# Chicago Daily Tribune

THE WORLD'S GREATEST NEWSPAPER

"KEEP THE GUNS GOING" —Capt. Lawrence

★★ FINAL

VOLUME CIII.—NO. 176 C [REG. U. S. PAT. OFFICE. COPYRIGHT 1944 BY THE CHICAGO TRIBUNE.] MONDAY, JULY 24, 1944. —20 PAGES THIS PAPER CONSISTS OF TWO SECTIONS—SECTION ONE THREE CENTS PAY NO MORE


# INVADE ANOTHER JAP ISLE!

## *U. S. Troops Battle Into Pisa Under Heavy Nazi Fire*

## STATE DRAFTS ROAD PROGRAM TO AID CHICAGO

### Post-War Plan Will Cost 217 Million.

*[This is the first of a series of stories on plans for the development of Chicagoland highways to keep pace with the demands of post-war traffic.]*

BY ROBERT HOWARD.

*(Map on page 6.)*

State highway officials yesterday sponsored a $216,720,000 road and street modernization program as part of the drive to end the transportation stagnation that has been devitalizing Chicago and its metropolitan region. The state, showing the way to the city and county governments more intimately concerned with local transport problems, hopes to be ready to put men to work at the start of the post-war demobilization period.

W. A. Rosenfield.

The projects, referred to the Illinois post-war planning commission, are vital for two reasons:

1. Chicago cannot remain the transportation hub of the middle west unless modern highways permit future model automobiles to travel rapidly, easily, and safely to and from the city. The danger of prolonging inactivity and creating bigger traffic tieups was recently emphasized by Gov. Green in asking the planning commission to assume leadership.

2. Main traffic arteries into Chicago are being pounded to pieces by excessively loaded supertrucks carrying war materials. Thus the main routes into the city, unless rebuilt and in some place relocated, soon will be unable to handle the present volume of ration-reduced travel, to say nothing of the millions of new and faster cars that will appear after the war.

**On 10 Year Schedule.**

"Our highway program is laid out on a 10 year schedule but could be finished more quickly," said Walter A. Rosenfield, state director of public works and buildings. "It calls for the expenditure of $178,878,000 for actual construction and $37,842,000 for purchase of rights of way. For many of the projects detailed plans have been completed and right of way obtained.

"The state division of highways is in step with Gov. Green's move to do everything possible to give Illinois the best facilities for auto travel in the new era that will come after the war. The critical point is the Chicago highway network, and there the first responsibility is on the city and county officials.

"Governmental stagnation must not be permitted to handicap American automobiling. Our factories will make cars and our people will want to drive them. We must provide adequate, safe, and time saving roads."

**Superhighways on Program.**

Included in the state program is 30 million dollars for construction and 20 million dollars for right of way as part of the cost of the superhighway system in Chicago and Cook county. Those projects are still in the preliminary stages despite constant prodding of local officials by civic agencies. On many sites for superhighways grass still grows.

Cook county has expressway visions for the suburbs, and some land has been bought for new routes south and north.

While insistent upon using the discredited Congress st. route for the superhighways west from the downtown area, city officials have not completed plans for it and have only preliminary sketches about the cost of Chicago's dream of a network of nonstop expressways radiating from the loop to the suburbs. Nevertheless, Chicago has asked the state for $237,700,000 to finance post-war super highways, mostly on a de-

[Continued on page 6, column 3.]

## FALL ELECTION WILL BE CLOSE; N. Y. AN ENIGMA

BY ARTHUR SEARS HENNING

*(Map on page 7.)*

There is one thing the Democratic and Republican national leaders are agreed on as the 1944 battle for the Presidency begins. It is going to be a close election.

Members of the Democratic national committee said yesterday they are confident that Roosevelt and Truman will be elected but most of them concede that it is going to be a battle. The same qualified confidence in the election of Dewey and Bricker was expressed by members of the Republican national committee at the close of the Republican convention last month.

On the basis of information and opinions obtained from the national committeemen of both parties this is the political picture presented at the opening of the canvass:

| | States. | Electoral votes. |
|---|---|---|
| Democratic | 19 | 185 |
| Republican | 18 | 181 |
| Doubtful | 11 | 165 |
| Total | | 531 |

Necessary to a choice are 266 electoral votes.

**Distribution of Votes.**

The distribution of the Democratic, Republican, and doubtful votes follows:

DEMOCRATIC.
ELECTORAL VOTE.

| | | 1940 pluralities |
|---|---|---|
| Alabama | 11 | 208,000 Dem. |
| Arizona | 4 | 41,000 Dem. |
| Arkansas | 9 | 116,000 Dem. |
| California | 25 | 526,000 Dem. |
| Florida | 8 | 233,000 Dem. |
| Georgia | 12 | 242,000 Dem. |
| Louisiana | 10 | 267,000 Dem. |
| Mississippi | 9 | 166,000 Dem. |
| Montana | 4 | 46,000 Dem. |
| Nevada | 3 | 10,000 Dem. |
| New Mexico | 4 | 24,000 Dem. |
| North Carolina | 14 | 396,000 Dem. |
| Oklahoma | 10 | 126,000 Dem. |
| Rhode Island | 4 | 44,000 Dem. |
| South Carolina | 8 | 94,000 Dem. |
| Tennessee | 12 | 182,000 Dem. |
| Texas | 23 | 641,000 Dem. |
| Utah | 4 | 61,000 Dem. |
| Virginia | 11 | 126,000 Dem. |
| Total | 185 | |

REPUBLICAN.

| | | |
|---|---|---|
| Colorado | 6 | 14,000 Rep. |
| Idaho | 4 | 21,000 Dem. |
| Illinois | 28 | 95,000 Dem. |
| Indiana | 13 | 25,000 Rep. |
| Iowa | 10 | 54,000 Rep. |
| Kansas | 8 | 125,000 Rep. |
| Maine | 5 | 7,000 Rep. |
| Michigan | 19 | 7,000 Rep. |
| Minnesota | 11 | 48,000 Dem. |
| Nebraska | 6 | 89,000 Rep. |
| New Hampshire | 4 | 15,000 Dem. |
| New Jersey | 16 | 71,000 Dem. |
| North Dakota | 4 | 30,000 Rep. |
| Ohio | 25 | 147,000 Dem. |
| South Dakota | 4 | 46,000 Rep. |
| Vermont | 3 | 14,000 Rep. |
| Wisconsin | 12 | 25,000 Dem. |
| Wyoming | 3 | 7,000 Dem. |
| Total | 181 | |

DOUBTFUL.

| | | |
|---|---|---|
| Connecticut | 8 | 56,000 Dem. |
| Delaware | 3 | 13,000 Dem. |
| Kentucky | 11 | 147,000 Dem. |
| Maryland | 8 | 115,000 Dem. |
| Massachusetts | 16 | 137,000 Dem. |
| Missouri | 15 | 87,000 Dem. |
| New York | 47 | 224,000 Dem. |
| Oregon | 6 | 39,000 Dem. |
| Pennsylvania | 35 | 282,000 Dem. |
| Washington | 8 | 140,000 Dem. |
| West Virginia | 8 | 123,000 Dem. |
| Total | 165 | |

**Likely to Go Republican.**

Of the doubtful states, Maryland, Oregon, Pennsylvania, and Washington, with an aggregate 65 electoral votes, are more likely to go Republican than Democratic, the information on which this survey is based indicates. Leaning Democratic are Connecticut, Delaware, Kentucky, Massachusetts, and Missouri,

[Continued on page 7, column 3.]

*In Color Tomorrow!*

**SHOOTING DOWN A ROBOT PLANE**

A dramatic illustration showing Thunderbolt and Spitfire planes attacking a Nazi robot plane over England will be presented in full color in tomorrow's Tribune. Don't miss this new painting tomorrow by Tribune Artist Gary Sheahan who painted the scene as he saw it in the European war zone.

*LAST FEARFUL HOURS*

## *Plane Loads of Babies Flown from Yugoslavia to Safety*

AN ALLIED AIRPORT IN EASTERN ITALY, July 8 [Delayed]—(AP).—The hour hand on the lieutenant's watch had moved past midnight and was coming up on 1 o'clock when he saw the red light.

"Start rolling," he said.

He started off across the taxi strip, floodlighted by a rich three-quarter moon.

From the shadows on the far side two ambulances moved out. A staff car followed, then two jeeps. Except for the noise of their motors, the airport, bustling by day, was as silent as the grave.

The red light grew larger and soon began to give off a faint hum that mounted in pitch and became in a few moments the drone of two synchronized engines. The red light circled the field and settled slowly.

**69 Passengers in Plane.**

Then in a great cloud of dust a troop carrier plane in war paint rolled down the runway.

The cabin door popped open pushed by a youthful American pilot, a wide smile stretching from ear to ear. Then he made his announcement:

"Sixty-nine passengers."

Somebody whistled — 30 passengers would have been a full load.

The pilot spoke again.

"Sixty-six of them are babies, the rest are nurses."

The waiting officers broke for the plane. The babies were there—they could count them. There were babies on the seats, babies on the floor, babies in baskets, babies in arms. There were sleeping babies, crying babies, laughing babies, and babies staring in blank amazement at the excitement they were provoking.

**His Best Behaved Cargo.**

The ambulance backed up to the plane and the young pilot carefully supervised the transfer of his cargo, self-satisfaction spread all over his grinning face.

"They are the best passengers I have ever had," he said. "Once I got off the ground they all went to sleep, there wasn't a whisper after that."

That was all he said about "getting off the ground."

The pickup had been a top secret "special" operation—one of a number carried out to assist the Yugoslav Partisans orphaned by the struggle in their homeland. The babies had been collected under the very noses of the Germans, and were taken to a hidden airport.

Then the American planes that dropped in gathered them aboard and flew them out of the country across the Adriatic to where they could be cared for properly.

**More and More Flights.**

A little later there was another plane—with more babies—then another and another set down on the dimly lit runway. Until an hour before dawn they were still arriving.

The count on babies passed 100 before attention slipped to a plane bursting with passengers. A girl in heavy battle dress stood in the doorway, the bright red star on her cap gleaming.

A strong smell of medicine and disinfectant seeped past her from an assortment of 30 men and women of all descriptions, some virtually without clothes, some without arms or legs. They kept on singing, even as the stretcher-bearers loaded them into the ambulances. They sang of Slovenia, of Croatia, or Serbia, and in nearly every song they sang of Tito. [Marshal Tito, leader of the liberator movement.]

**Rescued Flyers Return.**

A small group, its secret mission completed, stepped out of the transports as calm and unruffled as if they had just come from tea. Behind them, somewhere deep in the Balkans another bridge lay in ruins or a train in smoking destruction.

A few American airmen, with clothing torn but spirits in top shape, climbed out. The Americans jubilantly kissed the ground. They had parachuted into Yugoslavia from bombers crippled in raids over the Balkans.

By the time an orange-blue haze in the east signaled dawn and the end of the operations, all the planes had found their way safely to the field. From no man's land on the other side of the Adriatic, several hundred wounded Yugoslavs had been brought and at least 120 babies. The greatest mass air evacuation ever undertaken from Yugoslavia had been completed without a hitch.

## THE WEATHER

MONDAY, JULY 24, 1944.

Sunrise, 5:37, Sunset, 8:18. Moonset, 10:53 p. m. Mars and Jupiter are evening stars.

CHICAGO AND VICINITY: Partly cloudy and cooler today; thundershowers likely; partly cloudy and warmer tomorrow; high today, 84; low tonight, 62; fresh winds.

ILLINOIS: Considerable cloudiness; scattered thundershowers north and east; cooler in north today; partly cloudy and warmer tomorrow.

TEMPERATURES IN CHICAGO:
For 24 hours ended 2 a. m., July 24:

| | | | |
|---|---|---|---|
| 3 a. m. | 63 | 10 a. m. | 74 |
| 4 a. m. | 62 | 11 a. m. | 81 |
| 4 a. m. | 62 | Noon | 83 |
| 4:15 | †61.6 | 1 p. m. | 86 |
| 5 a. m. | 63 | 2 p. m. | 86 |
| 6 a. m. | 64 | 3 p. m. | 88 |
| 7a. m. | 68 | 4 p. m. | 89 |
| 8 a m. | 70 | 4:15 | *91 |
| 9 a. m. | 71 | 5 p. m. | 90 |
| 6 p. m. | 90 | | |
| 7 p. m. | 88 | | |
| 8 p. m. | 85 | | |
| 9 p. m. | 85 | | |
| 10 p. m. | 81 | | |
| 11 p. m. | 76 | | |
| Midn't. | 74 | | |
| 1 a. m. | 72 | | |
| 2 a. m. | 70 | | |

*High. †Low.

For 24 hours ended 7:30 p. m., July 23:
Mean temperature, 76; normal, 73; excess since Jan. 1, 675 degrees.
Precipitation, none; excess since Jan. 1, .26 of an inch.
Highest wind velocity, 28 miles an hour.
Relative humidity, 7:30 a. m., 49 per cent; 1:30 p. m., 40; 7:30 p. m., 44.

[Official weather report on page 15.]

## AIR GADGETEERS FIX EVERYTHING

### Mechanics Make What They Can't Repair

BY ARTHUR VEYSEY.

[Chicago Tribune Press Service.]

AT AN ADVANCED NEW GUINEA AIR BASE, July 23.—If you want a new wing on a Liberator or if the radio is off the beam, or if you need a hot shower or a pair of silk underpants, just go get an air corps mechanic. They, in all modesty, admit that they can do anything.

Ingenuity pops out all over the place. Once it was the ingenuity of American youths that kept planes aloft. But even with tools and supplies now coming regularly, mechanics still cling to many gadgets of their own making.

Need a wing? The mechanics will hang a new one on the belly of a transport and fly it to you. Or they will rebuild the old one, using galvanized iron or even tin cans. There is one old bomber flying hereabouts which is built almost entirely of scraps. It has parts from bombers and pursuit ships, with gadgets from trucks and tractors thrown in. But it does 10 miles per hour more than its factory built sisters. Many are the planes resurrected from jungle swamps.

**Make Their Own Tools.**

Radio off the beam? That's easy. The youthful wizards pick out the faults as easily as finding seeds in a grapefruit.

The maintenance outfits get along almost entirely with tools of their own fashioning. And they wouldn't trade them for factory jobs. Changing big plane tires was once a hard job, but a simple screw affair fairly pops them off the rims, saving tires, rims, and energy.

Some personal comforts? Two empty oil drums and a piece of scrap tubing will make a shower that will run hot all night. And any parachute shop will turn you out some underpants out of silk scraps. An old lifeboat and a wrecked jeep combine to make a motorboat.

**All Want to Go Home.**

All this mechanics is just a sideline for most of the men. Sgt. Louis Melzer, 1738 N. Orleans, Chicago, for instance, wants to take the St. Louis Browns up on a third base nibble. Lt. Howard Bro wants to get back to teaching at Aurora, Ill., and Lt. William Morgan, chief engineer officer for one outfit, wants to resume his English literature studies at the University of Colorado. Sgt. Harold Streich, 5344 N. Clark, Chicago, and Sgt. Glenn Phillips, Janesville, Wis., just want to get home.

## ENEMY BLASTS BRIDGES; YANKS DRIVE TO RIVER

### Leaning Tower of City Undamaged.

BY SEYMOUR KORMAN.

[Chicago Tribune Press Service.]

*(Map on page 4.)*

WITH 5TH ARMY, Pisa, Italy, July 23.—Yanks fought their way into the southern part of historic Pisa this afternoon and reached the bank of the Arno river. Their advance was made under heavy shelling and mortar fire from German guns on Mount Pisano and snipers and machine gun fire from rear guards in the city.

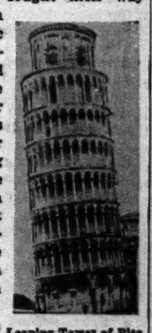

Leaning Tower of Pisa

The Americans fought back with small arms fire and some artillery fire, but were loathe to shell this ancient city of Tuscany, particularly that part north of the Arno where the famous tower leans.

As I watched from the southern area of Pisa, several bridges across the Arno which joined the two communities of the city were demolished by charges set by the Germans.

**Tower Stands Undamaged.**

There were other demolitions in the vicinity of the Campanile, the technical designation for the leaning tower, but that great pile still slanted only 14 feet out of perpendicular as it has since the 14th century.

Pisa has a normal population of 65,000. But many of the citizens had gone to the hills days ago, and others, with their belongings in carts, were streaming south as we came north. There were few civilians in the streets.

At first sight Pisa does not appear to have been damaged nearly so much as near-by towns, like Livorno, [Leghorn] and Cecina. Some roofs and walls of dwellings have been torn away, but the noted churches on the south bank of the Arno, including the 13th century Gothic structure of Santa Maria della Spina and the octagonal basilica of San Sepolcro, built in the 12th century, seem largely intact.

**Heavier Shelling to Come.**

How much longer the medieval buildings will remain undamaged is another matter, for southern Pisa is a mighty hot place to be right now.

The Germans are continuing to pour in small arms fire from across the Arno, but as their men fall back the area they leave becomes the target for German 88s and big mortars on Mount Pisano. The Nazis have been throwing up smoke shells to mark our movements and concentrations.

Whenever these black bursts appear in the sky it is time to find shelter, for they herald a deluge of 88s.

**First Patrol Gets Action.**

The first of our patrols to enter the city and reach the Arno was led by Pvt. LeRoy Rodgers, Minneiska, Minn. Stepping gingerly along, Rodgers and his companions suddenly found themselves caught in German crossfire.

They found momentary sanctuary in a building near the river and returned rifle and tommy gun fire. The place became too torrid, however, and they crawled back to a safer spot in the southern section. Stronger American detachments worked in and engaged the Germans in street fighting. The Nazi infantrymen began to pull back, and German gunners and mortar crews began their work from the hills.

The battle for the city is far from

[Continued on page 4, column 6.]


*Total average net paid circulation.*
JUNE, 1944
DAILY *in excess of* 960,000
THE CHICAGO TRIBUNE


## CHURCHILL SEES 'GRAVE SIGNS' OF NAZI WEAKNESS

LONDON, July 23 (AP).—In the first official allied word on the crisis in Germany, Prime Minister Churchill, during a visit to Normandy today, said there were "grave signs of weakness" in the reich and predicted the war "might come to an end earlier than we have a right to say."

He spoke to about 500 men of the royal air force after his plane landed. Of the Germans, he added:

"They are in a great turmoil inside and none can measure the extent. Opposite you is an enemy whose central power is crumbling. There is a great disturbance in the German machine. Think how you would feel if there was a revolution at home and they were shooting at cabinet ministers."

**Early Victory Is No Promise.**

Churchill went on to declare that the Germans were being smitten from the air, that the Russians were rolling up on them from the east, and that Gen. Alexander's "very large" armies were moving up in Italy.

"We may hope the war will be won soon," he said, then added, with a humorous tone and gesture, "within two or three years. I never promised anything."

Churchill commented with an acid grin on the bombing of Adolf Hitler:

"They missed the old bounder [a rough approximation of the word he used]—but there's time yet."

**Britain Seeks 'No Reward.'**

Churchill told a group at a Canadian air field:

"I think hopes of victory are sure, but whether it is coming soon or late I cannot tell.

"It is no sterile victory to be won for lust or conquest or greed of one nation against another. We have fought for honor and we seek no reward. We seek no territory, we desire no oil fields, we seek nothing that is not our own. But what is our own in the commonwealth, that we don't want any other people to express an opinion about. That we will firmly retain."

**Sees Robot Bomb Base.**

The prime minister's three day visit to the Normandy front was announced after he returned to London today. While in Normandy he inspected Cherbourg and looked over one of the German flying bomb installations which had been captured by the Americans. It was the most elaborate flying bomb base thus far discovered.

Lt. Col. Frank E. Reed of Pauls Valley, Okla., started to explain the launching system to him, but Churchill first called in his chief military adviser, Gen. Hastings Ismay.

Col. Reed said that of 35 bombing positions found on the Cherbourg peninsula, this was the only one apparently intended by the Germans to be bombproof.

It was about 60 per cent completed. Col. Reed said that one underground chamber was 250 feet long, that there were interconnected caves with eight tunnel entrances, and that even a gas escape port had been built.

*[London hears that Hitler purge strikes war fronts. Details on page 2.]*

## *F. D. R. MAY PAY VISIT TO FRANCE, LONDON REPORT*

[Chicago Tribune Press Service.]

LONDON, July 23.—President Roosevelt may follow King George's lead and visit Cherbourg in the near future to see American troops, the Sunday Express reports. It says such a visit is thought probable now that Roosevelt has gotten thru the first round of the Presidential battle and "would prove immediately popular."

It is possible also, according to the Express, that the opportunity might be taken to hold another round table conference between allied leaders with events in Germany and their possible repercussions as the main item on the agenda.

## *War Summaries*


PACIFIC FLEET HDQ.—Marines invade Tinian Island: Page 1.
PISA—Yanks battle their way into Pisa. Page 1.
NORMANDY—Allies dent German front in two sectors. Page 2.
LONDON—Reds win Pskov; fight into Lublin. Page 3.
CHUNGKING—Japs break into Hengyang; hurled out. Page 4.
PACIFIC HDQ.—MacArthur's men sink ship off Philippines. Page 5.


## NIMITZ FORCE LANDS, SEIZES TINIAN BEACH

### Get New Foothold Near Saipan.

*(Map on page 5.)*

U. S. PACIFIC FLEET HDQ., Pearl Harbor, T. H., July 23—(AP).—United States marines landed today on Tinian Island, continuing the American amphibious moves against the Marianas. "The landings are being continued against light opposition," Adm. Chester W. Nimitz said in a bulletin.

Adm. Nimitz reported the 2d and 4th marines, supported by both carrier and land based planes and both naval and artillery fire, had firmly established beachheads.

*[The Tokyo radio, in a broadcast recorded by the Associated Press, said the Tinian assault was launched "under an umbrella of shells," but asserted that the first attack had been repulsed and that Japanese defenders had "set fire to one enemy battleship and two destroyers of the accompanying fleet and put them to hurried flight."]*

**Gen. Smith Promoted.**

Simultaneously, Nimitz disclosed that Lt. Gen. Holland F. Smith, United States marine corps, has been promoted from commander of the 5th amphibious corps to commanding general, fleet marine forces of the Pacific, a newly created post.

The promotion presumably was a reward for Gen. Smith's conduct of the Saipan campaign.

[BY THE ASSOCIATED PRESS.]

Tinian Island, third of the Marianas group to be invaded is about two-thirds the size of Saipan. It is 10 nautical miles long and about five wide. It is a broad, elevated limestone plateau, with sugar cane fields—now largely burned off by American incendiary bombs—covering about 90 per cent of its surface. Except at Tinian town harbor the few beaches are backed by steep cliffs. A reef fringes 70 per cent of the island's 34 miles of coast.

*[Gen. MacArthur's airmen sink coastal vessel off Philippines. Details on page 5.]*

**TELL GUAM CASUALTIES**

PACIFIC FLEET HDQ., Pearl Harbor, July 23 (AP).—American amphibious forces secured beachheads and made "substantial gains" on Guam with only 1,958 casualties in the first three days of fighting, Adm. Chester W. Nimitz announced today. Marines and soldiers are continuing to advance.

Nimitz' estimates of casualties thru Saturday, covering three days and two nights, listed 348 Americans killed, 1,500 wounded, and 110 missing.

Altho figures were not available for the comparable period on Saipan, first United States conquest in the Marianas Islands, the Guam casualties were believed to be considerably smaller.

**Peninsula Cut Off.**

Orote peninsula, forming the southern arm of Guam's major harbor, has been virtually cut off by the 1st marine brigade under Brig. Gen. Lemuel S. Shepherd Jr., of La Jolla, Cal.

One of the most important air fields of all the Marianas, lying on Orote peninsula, was thus isolated. All roads leading to that area have been cut off by the two American spearheads closing in around the peninsula and Apra harbor from the north and south.

Shepherd's force was in the south. In the north the 3d marine division, under Maj. Gen. A. H. Turnage of Widewater, Va., completed the capture of Cabras Island and the town of Piti. Cabras Island and surrounding reefs form the northern arm of Port Apra. Piti is across the channel from Cabras.

**Approach Agana.**

Another arm of the 3d marines approached Guam's most important city, Agana, a few miles north of their original beachhead.

Several small units of Japanese tried to make night infiltrations into Turnage's forces. Nimitz announced all were repulsed. He gave no indication of the extent of enemy casualties.

# WAR FRONTS HIT BY NAZI PURGE, LONDON HEARS

## Army Gets New Plea for Loyalty.

LONDON, July 23 (AP).—Adolf Hitler's purge of rebellious officers has spread to the fighting fronts in Russia, France, and possibly Italy, with eight eastern front commanders arrested or ousted, reports from the French frontier declared tonight.

Col. Gen. Guderian [top] and Gen. Blaskowitz.

This information, revealing that the anti-Hitler clique that attempted a coup d'etat perhaps extended to generals battling the giant allied nutcracker squeezing upon Germany, came on the heels of a new appeal from the Nazi command for loyalty from German soldiers.

Besides eight commanders on the Russian front, Gestapo agents have arrested and possibly executed German divisional leaders in France, and also seized Field Marshal Albert Kesselring, wehrmacht commander in Italy, the French border reports declared.

One report in particular possibly indicated the scope and planning of the revolt. Gen. Johannes Blaskowitz of the Bordeaux sector was said to have ordered his troops on Monday to prepare for emergencies, but to have canceled the order when he learned the attempt on Hitler's life on Thursday had failed. Blaskowitz since has been absent from his headquarters, it was added.

**Rebels Appear Losers.**

While these and other reports indicated a wholesale rounding up or even execution of German generals and other high officers, the secrecy-clouded picture of events in Germany indicated Hitler had weathered at least the first stage of the crisis.

Word from the French frontier was that the Gestapo and SS [elite guards] had the upper hand within Germany. Heinrich Himmler, Gestapo chief, who has been given wide powers by Hitler to keep order in the reich, was said to have installed many loyal Nazis as liaison officers in army headquarters in France, and presumably on the eastern front.

The sense of these and other reports was that there had as yet been no revolution or revolt of major proportions in the reich.

Unconfirmed reports persisted of street clashes in German cities, supporting speculation that the crisis was not yet over, and there were evidences of sagging morale among German fighting men on all three great battle fronts.

The Ankara, Turkey, radio said an 8:30 p. m. to 8 a. m. curfew had been imposed in Berlin.

A Reuters [British news agency] dispatch from inside Europe said that according to reliable reports from Belgrade, Yugoslavia, clashes had occurred there between the German army and the forces of Himmler.

**Army "Clean," Says Guderian.**

Col. Gen. Heinz Guderian, Hitler's new chief of the army general staff, broadcast to troops that the army "has purged itself and freed itself from unclean elements," and "guaranteed" the "unanimity of the generals, officers, and men of the German army."

Guderian's appeal termed leaders of the revolt "cowards and weaklings" and asserted that some had been in active service when they attempted the coup d' etat culminating in the attempt on Hitler's life.

Guderian repeated Hitler's order of the day yesterday before making his statement. Continued emphasis on appeals to the troops to maintain loyalty indicated that the revolt, even if it were completely quelled, was serious enough to require the greatest reassurances to men at the front.

**Unity Declared Established.**

Guderian declared:

"After reading the Fuehrer's order of the day to his army, I wish on behalf of the Germany army to add:

"A few officers, a part of whom were no more in active service, had lost courage. Cowards and weaklings, they preferred the way of shame to the way of duty and honor, which course alone is possible for all decent soldiers.

"The army has purged itself and freed itself from unclean elements.

"On all fighting fronts and at home Germans are feverishly working for victory regardless of sacrifices.

**Offers Hindenburg Slogan.**

"The people and army are standing closely united behind the fuehrer.

"The enemy has made the mistake of believing to be able to turn to his favor a split between generals of the German army.

"I guarantee to the fuehrer and the German people the unanimity of the generals, officers, and men of the German army, bent on a single aim of winning victory under the slogan so often impressed on us by venerable Field Marshal von Hindenburg, 'faithfulness is the essence of honor.'

"Long live Germany and our fuehrer Adolf Hitler.

"And now, people, to arms!"

Von Hindenburg was a personification of the junkers officer caste, but it was junker generals who apparently led the attempt to seize power from Hitler — perhaps planning to make a compromise peace.

**Noted Voices Still Unheard.**

There still was no word from such important men as Field Marshals Karl Rudolf Gerd Von Runstedt, Wilhelm Keitel, Fedor von Bock, Walther von Brauchitsch, or a dozen others. Perhaps, like Col. Gen. Ludwig Beck, former German general staff chief, they had been killed by the gestapo.

Rumors of violence still welled from Germany, some of them obviously inspired by allied propaganda, with reports of street clashes in Kiel, Stettin, Munich, Bremen, and other cities, and martial law declared in Koenigsberg, capital of east Prussia.

The weight of evidence seemed to indicate that the German masses were too weary or terrorized to take sides, and that if the army itself is to stalemate Hitler it likely would be mere mass refusal to fight rather than by any swift coup.

## YANKS STUDY CRISIS

BY JOHN THOMPSON.
[Chicago Tribune Press Service.]

U. S. 1ST ARMY HDQ. IN NORMANDY, July 23.—Army officers here are closely following developments in Germany's internal crisis. They are attempting to determine the effect the revolt and the attempt on Hitler's life are having on German troops facing the American army along a 48 mile front in Normandy.

News of the German revolt, which is reported to have involved many high officers, still is not widespread among Nazi troops in this area, according to prisoners taken in the last few days. There had been no direct broadcast to all these soldiers, they said, but news trickled in as reënforcements reached the front line.

**Situation Still in Doubt.**

Two Germans captured in St. Lo told of hearing reports that an attempt had been made to kill Hitler and that some generals were fighting the fuehrer's SS [elite guard] supporters. One, an alert sergeant, implied regret that the assassination attempt had failed.

"This man said he believed that if any German officer gave the order the men would lay down their weapons," said an American officer.

He added it was still too early to determine how far sympathy with the army revolt extends thru the ranks.

"No doubt the German soldier will be shaken by this news," this source continued, "and his will to continue will be impaired. You cannot fool them for long. They consider their own situation depressing, and when they learn of the revolt they cannot escape the fact they are fighting a lost cause."

On the British sector, the officer said, a group of German soldiers was captured after their officers had withdrawn some distance to discuss the situation in secrecy.

**Aristocrats Fear Russia.**

Our army, this observer said, has always considered the possibility of a fight arising between German army officers and Nazi party leaders and the latter's SS divisions. Such a split, bringing civil clashes, probably would result in confusion in the army and aid the allied battle strategy.

Most German officers captured on the American sector, according to this officer, disclose fear of what a Russian victory would mean for Germany. A good German officer of the professional class, he said, usually was close mouthed on military matters, but willing to talk of Russia.

This fear is encountered, he said, even among young Nazi fanatics from SS or paratrooper units. It is even stronger, he declared, among the Junkers and others of the German aristocracy.

**Two Red Moves Feared.**

The Junkers, this officer said, fear that Russia would dismember Germany and destroy her upper class, traditional reservoir of officer material.

The military informant said there always was the possibility that the German army would attempt a coup d'etat against the Nazi regime in an attempt to save Germany and the remnants of the army, rather than continue the suicidal fight to fight to the end, as dictated by Hitler and his associates.

## Allies Capture Two Towns

(Story in adjoining column.)

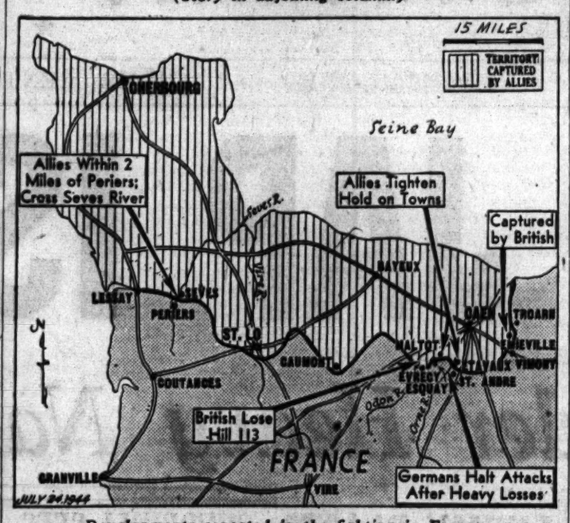


*Developments reported in the fighting in France.*

# DENT NAZI LINES IN 2 SECTORS OF NORMAN FRONT

BY E. R. NODERER.
[Chicago Tribune Press Service.]

SUPREME HDQ., ALLIED EXPEDITIONARY FORCE, July 24 [Monday].—The weather in Normandy improved yesterday afternoon and British troops began to square away for resumption of active fighting around Troarn when the mud dries. In several sectors British and American troops beat back numerous German counter-attacks.

In early operations the British captured Emieville, a woodland hamlet five miles east of Caen and 2½ miles southwest of Troarn. Tommies cleared the town of Germans who had poured heavy fire on allied tanks pushing down the road to the east and deeply dented the enemy's anti-tank barrier. The British now have cleared a bridgehead 12 miles wide and four miles deep east of the Orne.

*[The Germans called this attack a new offensive, but there was no confirmation from supreme headquarters.]*

**Cross River and Take Town.**

Another dent in the German front was made in the American sector, where the river Seves was crossed, followed by the capture of the village of Seves, two miles northeast of Periers.

Mopping up along the river Orne, in the eastern sector, was completed at Etavaux.

Canadian front dispatches said the Germans apparently had abandoned attempts to dent the allied line east of the Orne river at St. Andre after two days of attacks.

Southwest of Esquay the British threw back three counter-attacks, but north of Evrecy they retired from Hill 113. They still controled the more important Hill 112, however. The front still was fluid in the Odon-Orne wedge.

A number of questions are being asked about the progress of the battle of the Orne. This battle, opened brilliantly and then, with a certain number of objectives achieved, came to an abrupt standstill.

Unofficial observers here, and on the front, have asked what this means. Does it mean that Gen. Montgomery is draining Marshal Rommel's strength in preparation for a final and decisive blow?

Or does it mean that Rommel, with inferior equipment and almost no air coöperation, is again foiling Montgomery by superior tactics?

**Use Only Light Screen.**

German prisoners seem to take rather a patronizing view of the allied effort in Normandy. They say, "You never press an attack or exploit it. You start off with an enormous artillery and air barrage and then you come in with infantry and tanks, occupy a little stretch of ground, and dig in.

The prisoners said the Germans leave only a light infantry screen at the front to diminish the number of casualties from the barrage. "As soon as it stops we rush up our mobile reserves to get your infantry and tanks.

After two days of steady downpours, the clouds lifted and allied medium and light bombers swarmed over the battle zone, hammering close-up communications, dumping 265 tons of bombs on six railway stations between the front and Paris over which enemy reënforcements have been shuttled, and striking at other targets.

# *Yanks Battle Thru Swamps and Intense Artillery Fire*

BY ROBERT CROMIE.
[Chicago Tribune Press Service.]

WITH U. S. FORCES IN NORMANDY, July 23.—The only sustained attack on the American sector yesterday was opposed by perhaps the heaviest German mortar and artillery concentration in the entire Normandy campaign.

American troops attempting to fight their way across swamps to an island of firm ground situated three miles north of Periers, between the Seves and Holerotte rivers, met fairly heavy machine gun and scattered small arms and intense artillery fire. Despite this barrage they managed to gain a foothold on the island early yesterday afternoon—after about six hours of fighting.

**Two Towns on Island.**

The island, which barred our road southward, is about three miles long and three-quarters of a mile wide and it has two principal towns, St. Germain-sur Seves and Seves. The engagement was over terrain not well suited to tank warfare. Despite this handicap our forces managed to take Seves.

Lt. Col. Christian T. Clarke, Atlanta, Ga., commander of one of the units involved, said the Germans had dammed the water above St. Germain-sur Seves to flood the low country surrounding the island. The swampy ground was dotted with bushes rising above a foot or so of water.

**Artillery Opposition Stiff.**

Pvt. Rodney Collins, La Plata, Mo., who took part in an early morning attack, said, "We went across on the right flank toward the left end of the island. There was some small arms fire but man I'm telling you there was more artillery and mortar than I've ever seen. They had everything zeroed in. We'd line up and they'd lay 'em into us."

Maj. Robert H. Schulz, Davenport, Ia., executive officer of one battalion, and Maj. Stedman Chandler, San Francisco, Cal., the battalion commander, were unanimously in agreement that the artillery opposition was stiff.

Schulz said: "The artillery caught us moving up. Machine guns halted us and then the artillery opened up. I saw 15 men hit along one hedgerow by a single concentration. We have a few wounded men across the stream that we've been unable to get out yet."

**Rock Islander an Aid Man.**

Chandler, who formerly was with the American Newspaper Proprietors' association in San Francisco, said bitterly, "The artillery has been ceaseless since early this morning. All the time I've been here [at an advanced command post dugout] they've been laying it down and whenever I get out they chase me from hedgerow to hedgerow."

Aidmen are doing a splendid job of evacuating the wounded down a road which is under intermittent German fire. They included Pvt. Douglas Malm, Rock Island, Ill., who was driving a jeep on which stretchers are carried.

Officers directing the attack said they thought one explanation for the seeming increase in German artillery fire might be that since this was the only major attack on the American sector the Germans were concentrating all their artillery within range on this push alone.

**GERMAN WAR REPORT.**

Sunday's German war bulletin as broadcast by Berlin and recorded in New York by the Associated Press said:

"In Normandy there was embittered fighting yesterday [Saturday] south of Caen for several villages which changed hands several times and finally remained in our possession.

"In attacks southwest of Caen the enemy achieved a local dent which was sealed off.

# *CAPPER ASSERTS NAZIS MAY FALL WITHIN 100 DAYS*

Topeka, Kas., July 23 (AP).—Sen. Capper [R., Kas.] said today he had received reports from several quarters indicating Germany might collapse within 100 days.

"It does begin to look possible that is the case," he said. "If the Russian armies keep on moving, I would say that German resistance on all fronts will likely fold up within that time."

Capper, who is a member of the senate foreign relations committee, added, "We still have a war on our hands in the Pacific, and it will not be easy to win."


**FUR SALESPERSON!**

Leading Michigan Ave. furrier offers unusual opportunity to an experienced man or woman to sell furs. Good salary and liberal commissions. Finest working conditions. Give complete details as to experience, etc. Confidence respected.

ADDRESS A B 503, TRIBUNE

OPEN TODAY 12 NOON TO 9 P. M.

JUST ARRIVED

*All wool* GABARDINE SLACKS

$15

They've just arrived—fine silk-like gabardines . . smartly styled and exquisitely needled . . in tan, blue and brown

*Other slacks from $6.95 to $22.50*

SPORT COATS *in endless selection*

$18 to $55

4TH FLOOR

MAURICE L ROTHSCHILD
*State at Jackson*

**STEVENS**

Open Every Monday, 12 Noon to 9 P.M.

"latest edition" of the

*Botany Flannel Classic*

your all-time Farmington favorite!

The dress that's never apart from your casual life—in town or out. Carefully tailored in soft all wool Botany flannel. Blue, American Beauty, Green, Red, Brown and Aqua. 10 to 20. 14.95

Farmington Shop 3rd Floor

Chas. A. Stevens & Co.
State Street Open 12:00 to 9:00

OPEN TODAY 12 NOON TO 9 P. M.

Phone or mail orders filled Harrison 9000

*Yankshire* ALL-PURPOSE JACKETS *with full zipper fronts*

$3.95

You'll scarcely believe your eyes when you see the low price on these fine utility jackets. They're of fine poplin . . Zelan treated to repel water . . raglan shoulders . . full zipper fronts . . and tailored as though the price were nearly twice as much

4TH FLOOR

MAURICE L ROTHSCHILD
*State at Jackson*

**SAKS FIFTH AVENUE**
669 North Michigan Avenue, Chicago 11

*Open Monday 12 Noon to 9 P. M.*

# CLEARANCE

in our

*debutante shop*

misses' and juniors' afternoon and evening

# DRESSES

were 9.95 to 29.95

*Now* 5.00 10.00 15.00

SPRING and SUMMER COATS

were 29.95 to 45.00

*Now* 12.00 18.00 24.00

Fourth Floor ALL SALES FINAL

CHICAGO STORE—OPEN MONDAY 12 TO 9

*Lounger Oxfords*

For easy, "time-off" comfort

$5.95

Increase the enjoyment of your "time-off" in this smart moccasin type shoe. They're ideal for loafing indoors and out. Why not get a pair, here and now.

Main Floor, Mezzanine

THE HUB
*Henry C. Lytton & Sons*
CHICAGO EVANSTON OAK PARK GARY

For Headquarters—5th Floor, Butler Bldg.

MURRAY-BLACK CLEARANCE

*Outstanding* FUR VALUES

Originally Sold for $145 to $210

"Air Cooled" Show Rooms

26 YEARS Fur Headquarters



—today's low price gloriously beautiful sable-dyed muskrats $119

With a 3-Season Guarantee

Natural Cat Lynx Coat.....$119
Silvered Dyed Fox Coats.....$119
Choice Dyed Blue Fox.....$119
Persian Broadtail Lamb Paw....$119
Bombay Lamb Paw.....$119
Lavish Red Fox Coats.....$119
Many Other Fur Values up to $750

*Small Deposit Down, Budget Balance*
*Subject to Federal Tax

*Murray-Black*
5th Floor Butler Bldg.
162 N. STATE ST.
TAKE ELEVATOR TO 5th FLOOR
Open Every Evening to 7 o'Clock

**FIRST** IN QUALITY IN PRICE IN SATISFACTION




1. QUALITY

The quality of your glasses is not determined by the price you pay. High prices are no indication. This is proven by the fact that you can purchase fine glasses complete with Rhodium finish mountings, and crystal clear Torio lenses, for far or near vision, at the low price of only $3.45, at each and every one of the Ritholz Optical parlors. Call at once and be convinced.

CREDIT IF DESIRED NO EXTRA CHARGE

2. PRICE

The glasses which Ritholz are selling at the low price of $3.45 is a result of many years of research, coupled with huge volume purchases, and a factory-to-you method of merchandising. There is no middle-man profit to pay, and this saving is passed on to you, the customer, in the form of better glasses at lower prices. Twenty other modern styles at moderate prices.

3. SATISFACTION

Each pair of glasses sold by Ritholz carries the unqualified guarantee of the maker. Forty-three years of catering to satisfied customers is a sufficient guarantee that you, too, can be satisfied. We make this solemn promise—you must be satisfied, or your money back.

Dr. RITHOLZ OPTICAL CO

A National Organization Stores in Many Principal Cities

Main Office & Factory—1148-1160 W. Chicago Ave.
Loop!—36 N. Dearborn St., West Side of Street

NORTH
4709 Broadway
3109 Lincoln Ave.

WEST
11 S. Pulaski Rd.

SOUTH
4454 S. Ashland Ave.
6518 S. Halsted St.
4705 South Park Way
11334 S. Michigan Ave., Roseland

Open Tuesday, Thursday and Saturday Evenings
Loop Store Open Monday and Thursday to 8 P. M.
Main Office Open Thursday and Saturday to 8 P. M.

FOUNDED 1897

# VIOLENT ISSUES, BORN OF THE WAR, STIR CANADIANS

## Trend Toward Left Seen in Elections.

BY DAVID DARRAH.
[Chicago Tribune Press Service.]

QUEBEC, Canada, July 23. — For Canadians, as well as the citizens of the United States, this is an election year and despite a multiplicity of parties and a profusion of platform planks in the approaching provincial campaigns and in the dominion general election that is to follow this fall the real issue seems to be the war and its impact on the Canadian people.

Immediate war developments in Europe are expected to have a profound effect on the voting. Ultra-nationalism and opposition to the war is strong here in Quebec. There is also open talk of secession. In all the provinces, in local elections, the older parties are being put to the test and challenged by the two new parties tending strongly toward socializing the state—the Social creditors, and the Coöperative Commonwealth Federation.

**3 Provinces to Vote.**

It is no ordinary election year for the Canadians and some profess to see the King government and the Liberal party foundering in the storm.

Three Canadian provinces will go to the polls next month to elect legislatures. The outcome of these elections and their bearing on the ability of the Liberal party to retain power in Ottawa is worry number one of the Mackenzie King government as Canada approaches the end of the fifth year of a war of which the country is weary. In Quebec and Alberta the voters will go to the polls Aug. 8. The New Brunswick election is Aug. 28.

Elections already have been held in Ontario, Prince Edward Island, and Saskatchewan so that within a year six out of the nine provinces will have given a picture of what they are thinking politically.

**Setback for Liberals.**

The elections in Ontario and in Saskatchewan were distinct setbacks for the King government. In Ontario, the Socialist C. C. F. [Coöperative Commonwealth Federation] made great gains and the Liberal government no longer has an absolute majority in the assembly. In Saskatchewan last month the shock was greater. There, the C. C. F. won a smashing victory, defeating the Liberals, and now is installed in power and planning an advanced program of social legislation.

Here in Quebec the old political pattern has undergone a great change. The Conservatives have disappeared. Premier Godbout and the Liberals are asking reëlection on the basis of an efficient local administration. The new parties, Bloc Populaire and Union Nationale, both ultranationalist, are vociferous in their opposition to the war and to encroachments by Ottawa on provincial autonomy. Quebec separatism is raising its head. These two parties are Godbout's main opposition.

In New Brunswick, where Liberals have been in power for nine years, the challenge is by the Progressive Conservaties, who are strong. The C. C. F. socialist group will also have candidates in the field and will contest every seat.

**Manning Versus C. C. F.**

In Alberta the government has been in the hands of the Social Creditors for some years. Premier E. C. Manning is asking for a renewal of his mandate to carry out a social credit program which includes a $25 monthly dividend for every one. The main opposition to the Social Creditors will be furnished by the Socialist C. C. F.

One thing pointed out as significant by political strategists here is that not one party, in the English speaking provinces or elsewhere, has come before the people with a platform of all-out participation in the war.

Canada is watching the Quebec elections on Aug. 8 very closely as a clue to the future course of federal political fortunes. If the Quebec nationalists show unexpected strength new developments for the nation may be charted.

A recent pole indicated the electoral strength of the various parties in Quebec as follows: Liberals, 37 per cent; Bloc Populaire, 27 per cent; Union Nationale, 14 per cent; Progressive Conservative, 9 per cent; C. C. F., 6 per cent; other parties 7 per cent. This indicates the Godbout moderate liberals have a majority but the radical ultranationalist Bloc Nationale is rapidly gaining strength. Ottawa fears it might make an alliance with the Union Nationale.

**Assail Federal Power.**

The Union Nationale party and its leader, M. Maurice Duplessis, assert Godbout and the Liberals have abandoned Quebec's provincial autonomy and permitted the Ottawa central government to unduly interfere under the guise of war needs. Duplessis asserts the recent expropriation of the Montreal Power company by the government was an act of bolshevism.

Andre Laurendeau, leader of the Bloc Populaire, goes further. He asserts the Liberals have acquiesced in conscription, tolerated the gift of billions to England. He charges that goods given by the Canadians to England were later sold to Australia. Laurendeau demands a Canadian flag, no conscription and "full responsibilities of nationhood for Canada."

Political observers here believe Godbout will win but will lack an absolute majority over the other two parties.

**Quebec Women to Vote.**

Among the complexities of the election is the fact that Quebec women will vote in a provincial election for the first time. Soldiers serving outside the province will not vote.

Because of the racial antagonism between the English and the French the Quebec campaign has been bitter. It has been characterized by impassioned denunciations and speakers have dealt with such explosive material as religious strife, resistance to conscription, federal interference with local government, the secession of Quebec from Canada, and the setting up of a separate state embracing all of French speaking Canada in the Valley of the St. Lawrence.

Talk with the man in the street in Quebec reveals the French speaking Canadian is still ardently opposed to participation in the war. The government despite pressure has never been able to resort to conscription for overseas service, altho men are drafted for home defense.

## Reds Seize Pskov; Enter Lublin

(Story in adjoining column.)

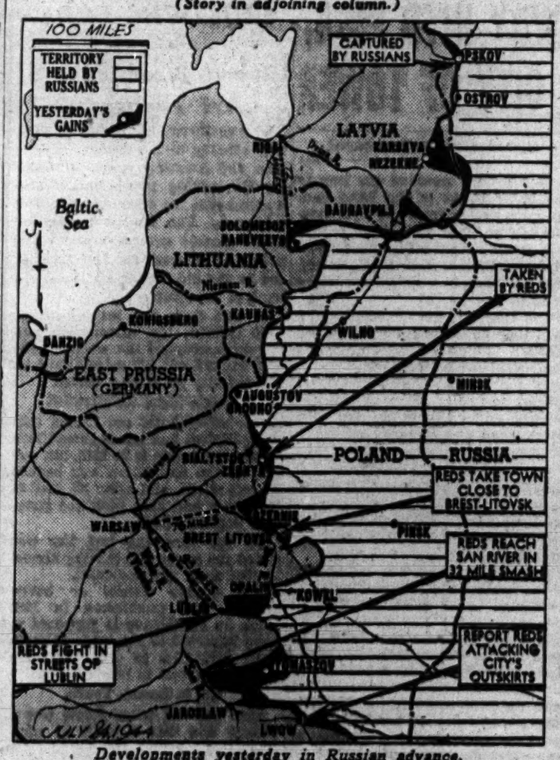


*Developments yesterday in Russian advance.*

# RUSSIANS SEIZE PSKOV; FIGHT IN LUBLIN STREETS

LONDON, July 24 [Monday]—(AP).—Russian armies pouring swiftly thru crumbling enemy lines in Poland yesterday fought their way into the big rail city of Lublin within 25 miles of the Wisla [Vistula] river—last axis defense barrier short of Germany. Farther south the Red army reached the San river on a 25 mile front only 150 miles from German Silesia.

In the north Moscow announced that other soviet forces had toppled Pskov, gateway to southern Estonia, and swept to within 72 miles of Riga, Latvian capital on the Baltic sea, in a well-timed pincers movement aimed at destroying perhaps 300,000 German troops anchored in the Baltic states.

Seven powerful Red armies attacking on a 750-mile front from Estonia to the Carpathian foothills scored their biggest gains yet in the gigantic summer offensive, overrunning 1,450 towns and villages—most of them on the direct roads to Warsaw and Germany.

**Part of 1939 Border.**

The threat to German Silesia developed in a broad Russian sweep to a point 65 miles inside southern Poland. The San river was part of the 1939 border demarcation between Russia and Poland. In this sector the Russians had by-passed Lwow, German bastion and rail center. Nazi broadcasts said the Russians also were attacking in the outskirts of Lwow.

Below Lwow the Russians attacking thru the Carpathian foothills had reached the Guila Lipa river along its entire length. The river rises 25 miles southeast of Lwow and flows southward into the Dnestr.

Another Red army fought its way into the streets of Lublin, in the heart of old Poland 95 miles southeast of Warsaw, and also took a town to the northwest only 88 miles from Warsaw. Lublin was a city of 120,000 population and the site where Adolf Hitler had planned a large ghetto for Europe's Jews.

**Last Nazi Bastion in Russia.**

Premier Stalin in an order of the day announced the fall of Pskov, one of Russia's oldest cities which the Germans had captured on July 18, 1941. This cleared the Germans from their last holding of any consequence in Russia proper.

Pskov, with a normal population of 52,000 was where Czar Nicholas signed his abdication on March 15, 1917. Eleven months later the city became the center of the revolution that brought the Lenin-Stalin forces into power and paved the way for the present soviet union.

Pskov fell to the 3d Baltic army which then sped on toward the nearby southern Estonian border in a drive aimed at smashing 30 German divisions in the Baltic states. To the southeast, other Russian units coiling around Daugavpils, Latvia, cut the railway to the northeast. Daugavpils communications to the west already had been severed.

In northern Poland the Russians surged within 11 miles of Bialystok on the southeast. Russian troops attacking 37 miles northwest of Brest Litovsk were within 75 miles of Warsaw on the northeast.

Northeast of Lwow the Russians killed 30,000 and captured 15,000 Germans in wiping out four trapped German divisions. Another German general was captured, and a second, a Maj. Gen. Beitler, was killed.

The Red army at Lublin was only 395 airline miles from Berlin. Moscow dispatches pointed out that the Red army in one month had advanced 310 miles.

**GERMAN WAR REPORT.**

Sunday's German war report as broadcast by Berlin and recorded in New York by the Associated Press said:

"At the eastern front a defense battle continues to rage with the greatest embitterment. In the Lwow area enemy spearheads reached the eastern outskirts of the city. Farther to the northwest soviet motorized units are pushing forward toward the San and west of the upper Bug into the Lublin area.

"Between Brest Litovsk and Grodno, too, heavy fighting is in progress. Numerous soviet attacks were repelled. The enemy who had broken into our lines was checked. Northwest of Grodno the soviets were thrown back farther toward the east in a counter-attack.

"Northeast of Kaunas our brave grenadiers checked repeated soviet attacks. Between Daugavpils and Lake Peipus strong soviet infantry and tank forces were repulsed in general.

"The ruins of Ostrov and Pskov were evacuated after the destruction of all war-important installations."

## FRESH TROOPS WILL BE RUSHED TO ALL FRONTS, SAYS BERLIN

LONDON, July 23 (AP).—The German radio said tonight that fresh reënforcements would be rushed to all fronts under a program of redoubling the war effort under Hitler and Himmler.

"We stand on the threshold of Germany's greatest war effort," the broadcast said. "Fresh divisions which have been stationed inside the reich will arrive at the fronts. Watch the bearing of the German troops at the front!"

A broadcast by DNB, German news agency, from Milan, said "Italian prisoners of war from Badoglio's army, who had been brought to Germany after the Italian armistice, now will participate in Germany's war effort."

## BLAST BLEW OFF HITLER'S PANTS, LATEST VERSION

STOCKHOLM, Sweden, July 23 (AP).—The Berlin correspondent of Stockholm Dagens Nyheter said today concrete rumors in Berlin were that a German "teller mine" placed under a map desk in Hitler's headquarters caused the explosion that slightly injured the fuehrer.

Another Swedish correspondent telephoned that the explosion blew off Hitler's trousers as well as those of the whole party of 14 standing around the table. Hitler, said the correspondent changed his uniform, and when Mussolini arrived he held up the ragged pants to show the duce what had happened.

Hitler was said to have been wounded in the right shoulder and back and had his hair singed. "It doesn't matter," he was quoted, "because my barber always fails to cut my hair short enough." He was described as "the calmest man in the group."

## SUSPECTS JAM BERLIN PRISONS, MADRID HEARS

MADRID, Spain, July 22 (AP).—The Alexander Platz jail and other prisons in Berlin are packed with arrested civilians and army officers, mostly the latter, inhabitants of the German capital informed friends in Madrid by telephone today.

There are rumors thruout Berlin of many executions, but Berliners themselves apparently were as much in the dark concerning the number as was the outside world.

## URGE CHURCHILL TO STATE TERMS TO HITLER NOW

[Chicago Tribune Press Service.]

LONDON, July 23.—Demands that the allies announce clear cut surrender terms to Germany have been intensified here since the news of the attempt against Hitler's life. In addition to Laborites such as Richard Stokes and Emanuel Shinwell, who have consistently urged in the house of commons that the government should make its position clear, the conservative Sunday Observer today supports the complaints that allied political warfare is too weak and now is the time to tell the Germans the price for calling off the war.

The Observer concedes that the generals' attempt against Hitler "may well come too late to be immediately successful."

Referring to Chancellor of the Exchequer John Anderson's statement to commons that the time has not yet arrived for such a declaration, the Observer asks: "Has it not even after last week's events?"

## Wipe Out Enemy

Simi Island (arrow), where raiders struck.

CAIRO, Egypt, July 23 (AP).—British and Greek shock troops intent on disrupting supply lines in the Aegean Islands wiped out the entire garrison of Simi Island near Rhodes in a raid, it was disclosed today.

Fifteen German and Italian troops were killed and more than 150 captured in what was described as one of the most daring and successful raids ever undertaken in the eastern Mediterranean. The swoop upon Simi, a tiny island just off the Turkish coast was disclosed as reports increased that Turkey might be veering toward war against Germany.

All military installations and equipment on Simi were destroyed before the raiders escaped "with very slight losses," an official announcement said. The Germans rushed 300 men to the island by sea the next day, and Junkers-88's plastered the empty town while an allied rear guard watched from a mountain hideout.

## HITLER, JUNKERS ARE PAIR PERILS, SWEDES TOLD

Both Hitler and the Junkers military group which has revolted against him must be eliminated to avoid a third world war, Carl Hjalmar Lundquist, assistant corporation counsel, told 2,000 persons who gathered in Kolze's grove yesterday for the 31st annual outing of the Swedish National Society of Chicago.

"If Hitler succeeds in wiping out the Junkers," he said, "the allies will have only Hitler to destroy. Otherwise, we will have to eliminate both elements to guard against a war which sons of the present Junkers would start in the future."

The outing featured songs by the Swedish male chorus of 100 voices, directed by William Nording.

## U. S. CEMETERY ON RUSSIAN SOIL HOLDS 2 FLYERS

A UNITED STATES AIR BASE IN RUSSIA, July 23 (AP). — Two Americans who flew side by side in bombing Germany now lie side by side in Russian soil in the first United States cemetery of this war in the soviet union.

The cemetery, covering two and a half acres, was established near the headquarters of the eastern command of the United States strategic air forces, the center of the Russian shuttle bombing bases. It is the only place in Russia where the United States flag flies daily. In Moscow the embassy and other American establishments display the flag only on holidays.

The first two men buried there were Lt. Raymond C. Estle, Gothenburg, Neb., and Flight Officer Joseph G. Lukacek, North Bergen, N. J., the pilot and co-pilot of a Flying Fortress, who flew here from England and died the night of June 21 during a German raid on one of the bases.

### Report Nazis Shoot 3 U. S. Airmen in Germany

Zurich, Switzerland, July 23 (AP).—The Neue Zurcher Zeitung today said three American aviators who parachuted to German soil near Konstanz had been shot by the Germans.


The Mark of Individuality

Dainty Elegance in Matelasse Organdy

Sofie Wagner model . . . exquisitely styled

$16.95

Nothing could be lovelier for your most important warm-weather occasions than this charming dress designed by Sofie Wagner. So dainty and cool—this finely woven matelasse organdy. Softly flattering are the little ruffles and pompons of the material. Choose yours in blue, rose, aqua, or maize. Sizes 12 to 18.

Other Cotton Dresses from $8.95

Charge Account Service to Accommodate Your Income

Johnson & Harwood
PITTSFIELD BLDG. 1st & 2nd FLOORS
37 N. Wabash Ave. at Washington
Open Monday 12 Noon Till 9 P. M.



OPEN TODAY—12 NOON TO 9 P. M.

New fall ROTHMOOR SUITS of fine all wool crepes and gabardines

$49.95

Such magnificent quality . . such brilliant style . . & such exquisite needling are head and shoulders above the price

Sizes 10 to 20, 38 to 44—other suits from $29.95 to $65, 7th floor

MAURICE L ROTHSCHILD
State at Jackson



OPEN TODAY—12 NOON TO 9 P. M.

BRUCEWOOD DRESSES
so sheer . . so black . . so slender . . so stunning
$19.95
Sizes 10 to 20—others from $17.95 to $49.95 —7th floor

MAURICE L ROTHSCHILD
State at Jackson



The Costume Bootery of
O'CONNOR & GOLDBERG
at 23 Madison, East

Summer Suedes
by PALTER DE LISO

Emphasizing CINNAMON and JET BLACK

America's most celebrated *bottier* provides a most seasonal port-hole pump of suede as soft as a kitten's ear . . . and wonderfully supple. They're expressly designed for dress. You'll be delighted with their splendid fitting qualities.

$16.95

OPEN MONDAY EVENINGS UNTIL 9 P. M.



STORE HOURS MONDAY 12 NOON to 9 P. M.

FINAL Clearance

SUITS ..... $28 and up
Were $45 to $75

DRESSES ..... $10 and up
Were $25 to $50

COATS ..... $28 and up
Were $45 to $95

BLOUSES ..... $5 and up
Values to $15

WOOL SLACKS ..... $7
Values to $15

MILLINERY ..... $3
Values to $18

KERMANS
160 NORTH MICHIGAN AVENUE



Jerrems

Open Monday night until 9 P. M.

NUDISM

"Nudism has advantages most men have never found practical. But you can enjoy Uninhibited freedom, coolness, and be smarter looking in Jerrems summer apparel."

★

DAROFF TAILORED
TROPICAL SUITS
OF
BOTANY WORSTEDS
$37.50

Others up to $75.00

★

324 S. Michigan • 7 S. La Salle St.

BY TRADITION—HEADING FOR FINE WOOLENS



APPLICATION FOR $7,500-$11,250 ACCIDENT INSURANCE POLICY

AND SUBSCRIPTION TO THE DAILY TRIBUNE

NOTE: For the sum of 25c preliminary term fee, plus 10c a month in advance thereafter, the Chicago Tribune makes available to its Home Delivery Subscribers and members of their families who reside in the same household, a $7,500 Travel Accident Insurance Policy. Insurance coverage eventually increases to $11,250 on continuous renewal. Issued by Federal Life Insurance Co., Chicago. NO MEDICAL EXAMINATION. One policy to a person. Issued only to applicants over 10 and under 70 years of age.

Mail this Coupon to the Chicago Tribune. SEND NO MONEY. Accredited representative will call and collect 25c. Official Carrier will collect monthly thereafter for Insurance and Subscription. Insurance will lapse if subscription is stopped.

☐ I hereby order the Daily Tribune delivered to my home by Carrier six days a week, starting immediately, for which I agree to pay the regular rate.

☐ I am a Home Delivery subscriber and agree to continue.

Do you apply for this $7,500 Travel Accident Policy?.....
(PLEASE PRINT)

Your Name?..... First Name Middle Name Last Name

Address?..... Number Street Apt.?.....

..... Phone?.....
City State

Your Age?..... Date of Birth?..... Month Day Year

Are You Blind or Deaf?..... Are You Crippled?.....

Name of Person to Whom Insurance Is to Be Paid in Case of Your Death? (Beneficiary)

..... Relationship.....
First Name Middle Name Last Name

Applicant's Signature.....
Sign in Own Handwriting

NOTICE: Orders for Home Delivery of the Tribune are acceptable only from persons residing where such service is maintained and are subject to rejection by the Tribune. All applications for insurance are subject to rejection by the Federal Life Insurance Co. Insurance does not become effective until noon the date policy is issued.

Form A1725—8-43

# Big Checks for Play Days!

For those off-duty hours... good to look at... easy to wear. All-wool tweed front in smooth combinations of air blue, apple green, camel and cocoa... Douvella Suede cloth back... hand stitched collar. Put new sparkle in your play days with this

## Smart 2-tone Off-duty coat

*Matching Douvella Sleeveless Pullover Sweater, 5.95*

16.50

*Other off-duty coats priced at 13.95 to 27.50*

STORE HOURS: State Street—Monday, 12:00-9:00; Tuesday through Friday, 9:45-6:00; Saturday, 9:45-5:00.
Clark at Washington—
Monday through Friday, 9:45-6:00; Saturday, 9:45-5:00.

Home of Hart Schaffner & Marx Clothes

TWO STORES
BASKIN
133 South State Street
also Clark at Washington



[ADVERTISMENT]

**How Smart Women Treat Kitchen Burns**

**Cuts, scratches—other minor injuries**

Be wise! Guard against infection. The instant you or your children suffer a minor injury—cut, scratch or burn—cleanse the wound. Then apply effective, inhibitory antiseptic OIL-O-SOL. Widely used in industrial first aid stations and homes. Pleasant to use. Helps relieve pain and combats infection modern way. Keep Oil-O-Sol in your kitchen—always ready for use. Only 50c at your druggist's. Must satisfy you or money back. Get Mease's OIL-O-SOL today.

**WANTED**
WELDERS
SHEET METAL HELPERS
THE BEARDSLEY AND PIPER CO.
2541 N. KEELER AV.

[ADVERTISMENT]

**Acid Indigestion**

**Relieved in 5 minutes or double your money back**

When excess stomach acid causes painful, suffocating gas, sour stomach and heartburn, doctors usually prescribe the fastest-acting medicine known for symptomatic relief—medicines like those in Bell-ans Tablets. No laxative. Bell-ans bring comfort in a jiffy or double your money back on return of bottle to us. 25c at all druggists.

**Buy More War Bonds**

WHY BE CALLED **DEAF**

Try the New OTO-AID
NO Wires NO Batteries
ALSO: Latest Radiotronic Aid, the
"Dictatron"
So small, light, natural—no noise
Call for Free Trial—Best by Test
**Radiotronic Laboratories**
185 N. Wabash Av., cor. Lake. R. 1000 T.D.



Chicago Daily Tribune
THE WORLD'S GREATEST NEWSPAPER

Vol. CIII. Monday, July 24. No. 176.

Published daily except Sunday at Tribune Tower, 435 North Michigan avenue Chicago 11, Illinois.

The Tribune company, publishers.

MAIL SUBSCRIPTION PRICES.

Mail subscription prices in Illinois (outside Chicago), Indiana, Iowa, Michigan, and Wisconsin: Daily Tribune only, $6.00 per year; with Sunday Tribune, $12.50 per year

Zones 3 and 4 in states other than Illinois Indiana, Iowa, Michigan, and Wisconsin:

Daily Tribune only, $7.50 per year; with Sunday Tribune, $15.00 per year.

Zones 5, 6, 7, and 8, inclusive, Canada and Mexico: Daily Tribune only, $15.00 per year; with Sunday Tribune, $19.50 per year.

Foreign: Daily Tribune only, $35.00 per year; with Sunday Tribune, $42.00 per year

Entered as second class matter May 14, 1903, at postoffice at Chicago under the act of March 3, 1879.


# JAPS BREAK INTO HENGYANG, BUT ARE HURLED OUT

## Chinese Attack City Sixty Miles North.

CHUNGKING, China, July 23 (AP).—Chinese troops were said by the high command tonight to be pressing attacks to drive the Japanese out of Siangsiang, Japanese stronghold 60 miles north of besieged Hengyang and western anchor of a long enemy line north of the rail junction.

But at Hengyang, Japanese troops again penetrated to Chinese positions within the Canton-Hankow railway city itself, a bulletin acknowledged. The high command said this attack was thrown back as fighting continued with unabated fury, and indicated the Chinese were attempting to break the encirclement ring to the southwest of the city, attacking Japanese positions there and reaching a southwestern suburb.

The bulletin said Chinese were "mopping up" east, west and south of Siangsiang, and added that "our troops now are attacking enemy units holding out in Siangsiang and the northern suburbs of the city."

**Japs Turned Back.**

To the south in Kwangtung province, where the Japanese drive is aimed at a junction along the Canton-Hankow road with the Hunan forces, the enemy was turned back at Tsingyun, where fighting has raged for a number of days, the Chinese said. Tsingyun is west of the railway, about 35 miles north of the Canton area.

In the air, American planes continued their support of Hunan ground troops, bombing the provincial capital of Changsha several times and causing fires that could be seen for 60 miles, Lt. Gen. Joseph W. Stillwell's headquarters said.

Japanese-held rail yards in the Hengyang area and enemy troops in the sector were struck savagely by American planes, and along the shallow Siang, the Japanese line of supply by river was hit hard. An estimated 170 supply boats were sunk in river sweeps north of Hengyang and south of Changsha. An additional 55 supply boats and an 80 foot enemy troop ship were sunk between Hengyang and Siangtan.

**Gain at Myitkyina.**

SOUTHEAST ASIA HDQ., Kandy, Ceylon, July 23 (AP).—Allied troops have registered new gains in the southeastern and western sectors of Myitkyina, killing a large number of Japanese in the besieged north Burma city, allied headquarters announced tonight.

A 100-yard gain was made from the southeast against bitterly resisting Japanese, and local gains were made in the west, a bulletin said.

Little organized resistance is being met in the Manipur hills of India by British troops advancing down the Tiddim road and now about 32 miles away from Imphal, but progress has been delayed by demolitions and swift river currents.

One force has crossed the Khuga river, flowing out of the Kuki hills into the Imphal plain, the bulletin said.

Northeast of Imphal a Japanese roadblock 30 miles from Ukhrul, itself 24 miles from the Manipur capital, was found abandoned.

## GERMANS LOSE 156,000 MEN IN NORMANDY FIGHT

SUPREME HDQ. ALLIED EXPEDITIONARY FORCE, July 24—[Monday]—(AP).—Staff officers today estimated the Germans have lost an estimated 156,000 soldiers, including more than 60,000 prisoners, since D-day.

The allied bag of prisoners since the invasion started was placed at 60,958, of which 50,549 were taken by the Americans. This indicated Field Marshal Rommel's overall losses were equivalent to 10 to 15 full divisions.

The British said they had inflicted more than 53,000 casualties, including 10,409 captured. Americans said that in addition to the prisoners taken they had buried 8,094 Germans. On the basis of five wounded to every man killed, German wounded on the American front were estimated at 45,000.

## Brazilian Navy Corvette Sunk in Bad Weather

RIO DE JANEIRO, Brazil, July 23 (AP).—A Brazilian navy bulletin today announced the navy corvette "Camaquan" had been sunk, due to bad weather, while on convoy. A part of the crew has arrived at Recife.

## Americans Smash Into Pisa

(Story starts on page 1.)

*Developments reported yesterday along war front in Italy.*

## FOUR MORE JAP MINISTERS TURN IN RESIGNATIONS

### Treasury, Business Secretaries Quit.

[BY THE ASSOCIATED PRESS.]

Gen. Nobuyuki Abe has resigned as president of the Imperial Rule Assistance Political Society, parliamentary wing of the Imperial Rule Assistance association, Japan's totalitarian party, the Tokyo radio said yesterday in the wake of Japan's government shakeup.

Abe resigned because of "unavoidable circumstances," said the broadcast, adding that Tsuneo Kamemitsu would act as president of the society until a permanent chief was named.

**Munitions Chief Quits.**

Another broadcast said Shansuke Kishi had resigned as vice minister of munitions, a post he held under former Premier Tojo, and that Etsasaburo Shina, described as "director of the total mobilization bureau," had been ordered to take the position.

Two other resignations, those of Ryusaku Endo, treasury secretary, and Kiyonosuke Hashimoto, director of the business affairs bureau of the party, also were reported.

Presumably Abe and the others resigned because of the formation of a new government under Gen. Kuniaki Koiso, following the downfall of Tojo's cabinet.

**"No Change in Policy."**

Domei news agency, in a report of an address delivered yesterday by Mamoru Shigemitsu, new foreign minister and minister of greater east Asiatic affairs, said the minister promised there would be no change in Japanese war time diplomatic policy.

The broadcast said the government thru coöperation with its ally would prosecute the war to a successful conclusion "thereby to realize the ideals stipulated in the joint declaration of the greater east Asiatic nations."

Premier Koiso told correspondents Japan would "further strengthen her ties with Germany in positive pursuit of the common war objective," the Domei agency reported.

Koiso also said, "Efforts will be made toward befriending neutral countries in order that they may offer positive coöperation to Japan," and that Japan would "maintain friendly relations with the soviet union and exert her best efforts in order to avoid unnecessary provocations."

## RUSSIA REPORTS NEW CIVIL RULE IN POLISH AREAS

LONDON, July 23 (AP).—The Moscow radio said today the Polish national council had announced from Warsaw the formation of the Polish Committee of National Liberation.

The decree said the committee would be in charge of civil administration in liberated areas. The broadcast was made on behalf of the Union of Polish Patriots.

The action appeared to supplant the Polish London government in Polish areas liberated by the Russians. The soviet government refuses to recognize the London government.

## Back from South Pacific, Marine Craves Chop Suey

Irvington, N. J., July 23 (AP).—Corp. Frederick Sochan, 22, a marine home from the Southwest Pacific for the first time in more than two years, said what he wanted most to eat was a good dish of chop suey. "Chinese and Japs were all around me in the South Pacific, but none of them knew anything about chop suey," he said.

## 4 DROWNED IN DAY IN CHICAGO AREA; 2 RESCUED BY CO-ED

Two children, a woman and a young man were drowned, and two other persons were rescued by a life guard, in the Chicago area yesterday.

Mildred Gasteier, 5, of 1530 N. Paulina st., drowned last night while wading in the lake at the North av. beach, where she had gone with her sister, Helen, 10, and their uncle, William Gasteier, 2368 Elston av. Her body was discovered by another child, Alice Poulin, 12, of 4819 Hirsch st., and was recovered by Rita Jerome, life guard.

William Burkin, 22, of 3350 W. 61st st., was drowned in Diamond lake, Mundelein, Lake county, when he fell from a rowboat while trying to retrieve an oar. In the boat at the time were his fiancee, Miss, Evelyn Kovalovich, and her sister, Joan, of 5421 S. Fairfield av. Their screams attracted persons on shore who towed the boat in.

Mrs. Dorothy Pentzold, 35, of 1243 Victoria av., and her son, Theodore, 5, were drowned last night when a rowboat in which they were riding overturned in Slocum lake, three miles west of Wauconda in Lake county. Mrs. Pentzold's husband, William, an electrician, and a neighbor, Donald Sears, 11, were rescued. Firemen from Waukegan recovered the bodies of Mrs. Pentzold and her son.

Miss Violet Wagner, 32, of 1118 Wolfram st., and her nephew, Ken Schroeder, 12, of 3807 Clark st., were rescued by Miss Jo Gage, 19, of 4243 N. Keeler, av., life guard at the North av. beach. Miss Gage is a Northwestern university student.

## BOMBERS SMASH GERMAN SUPPLY LINES IN FRANCE

(Picture on back page.)

LONDON, July 24 [Monday].—Allied planes based in Britain and Normandy used every opening in heavy overcast yesterday to smash at enemy communications behind the lines in Normandy as clouds lifted to 4,000 feet.

R. A. F. tactical air force and bomber command planes, United States 8th air force heavyweights, and 9th air force fighter bombers and mediums smashed at bridges, airdromes, railways, truck transport, radar stations, and fuel dumps. The weather kept major forces away from bomb pitted Germany.

Last night 125 Marauder and Havoc bombers set fire to German fuel dumps in the Conches area for the sixth time. They attacked railway bridges near Rouen and Le Havre, following up heavy daylight attacks on half a dozen rail targets between the front and Paris.

In the area between Periers and Contances, Thunderbolt pilots cut railroad tracks in 17 places.

German robots yesterday caused more casualties and damage in England, and R. A. F. bombers attacked flying bomb installations in northern France.

## Susan Hayward Married to Young Film Actor

(Picture on back page.)

Hollywood, Cal., July 23 (AP).—Susan Hayward, titian haired screen actress, was married today to Jeffrey Thomas Barker, young film leading man, in a double ring ceremony at St. Thomas' Episcopal church. It was the first marriage for each. The couple left for a brief honeymoon at an undisclosed destination. Miss Hayward's real name is Edythe Marriner.

# YANKS BATTLE WAY INTO PISA, CITY OF TOWER

[Continued from first page.]

won. We have smashed our way to the lower banks of the Arno in a six mile stretch from the Tyrrhenian sea to Pisa and control that side of the stream for a considerable distance inland, but the crossing will be bitterly opposed at every point.

The Germans have an advantage by being on Mount Pisano. That western outpost of the Gothic line commands the flat countryside.

As the Nazis retreated from Livorno to Pisa they demolished bridges and viaducts, erected road blocks and sowed mines.

**Engineers Clear Path.**

They did not fool the Yank engineers, however. Hundreds of mines, rendered harmless by these men, were stacked at the roadsides today and bulldozers were fashioning bypasses at bridges.

German 88s and 170 millimeter shells crumped all around but our vehicular and doughboy traffic moved.

The zero hour for our thrust into Pisa was 10 o'clock Saturday night. I watched some of the takeoffs.

There was no artillery preparation and no tank support, for the plan was to advance by stealth and if possible keep the enemy ignorant of the move until daylight.

There was only a thin sliver of moon and it shed no betraying light as the G. I.'s set out, most of them from positions two miles south of Pisa.

**One Group Detected.**

One detachment, slanting northeast, encountered no opposition and reached its objective, the railroad track just south of the city. Other soldiers, going northwest, ran into trouble in the canal area. They were discovered and small arms and self-propelled guns pinned them down most of the night.

A third detachment, moving almost due north, disposed of a few German patrols, reached its objective and protected the flank of the second American group.

German fire was intensified as dawn approached, but by then the Yanks were strong enough at the right spots to more than hold their own. A few hours later the entrance into Pisa was effected.

**British Capture Town.**

ROME, July 23 (AP).—British troops of the 8th army captured Citta di Castello today while other units swarmed over the northern slopes of Monte San Michele to within 15 miles of Florence, the allied headquarters bulletin said.

On the Adriatic sector the Poles pushed thru mounting enemy resistance to within three miles of Senigallia, 17 miles northwest of Ancona.

The 5th army beat back a Nazi attempt to retake Castel-Fiorentino in the Elsa river valley.

## Woman Fetes Visitors on Her 103d Birthday

St. Louis, Mo., July 23 (AP).—Mrs. Caterina Repetto, a native of Italy who came to St. Louis 82 years ago, entertained friends and relatives today—her 103d birthday. She has made four patchwork quilts since she passed her 95th birthday.

## TOWER AT PISA LEANS BECAUSE BUILDERS ERRED

### City a Storehouse of Art Treasures.

The northern Italian city of Pisa, now echoing to the thunder of German and American guns, is famed for its leaning tower but is also a storehouse for other architectural treasures. The famous tower, the white marble cathedral and other points of interest for the traveler are in the old section on the north bank of the river.

It was from the leaning tower that Galileo, the astronomer and physicist, dropped the wooden balls and worked out his calculations on the velocity of falling bodies.

**Tower's Slant Unintended.**

The builders did not intend that their 179-foot bell tower should lean when they began it in 1173, but one side of the foundation was bedded in soft earth, and after 35 feet of the tower had been built the structure began to lean.

By the time the last tier was added the tower was leaning almost 14 feet from perpendicular.

The Campo Santo, or burial ground, was established in 1203 when an archbishop is supposed to have imported 53 shiploads of earth from Jerusalem in order that the dead might rest in holy ground.

**Old in Rome's Youth.**

Pisa was old when Rome was a village and was a place of some importance before the foundations of Troy were laid 1,600 years before the Christian era.

When the Normans were conquering England, Pisa was an important seaport, competing with Venice and Genoa. The city was once only two miles from the sea, but the soil brought down by the Arno spread out a delta that has left Pisa about seven miles away.

Pisa once was a center of medieval art but yielded to its neighbor 42 miles east on the Arno, Florence, which also is in the path of the allied armies in Italy.


**An Outstanding Remodeling Service for . . . Old Fur Coats**

Max Feuer, a leading Chicago fur stylist, provides an outstanding way of adding years of new beauty to your old fur coat. This special service includes: remodeling, repairing, refitting, recutting, cleaning, glazing, seam reinforcing, new loops, buttons, and even a NEW GUARANTEED LINING!

All for ..... $22.50
extra skins at small cost
Phone Dearborn 3626

Feuer Fur Co
162 N. State St
2nd Floor

Genuine Silver Fox Coats $199
Plus Federal Excise Tax
OPEN MONDAY TILL 9
Other Silver Fox Coats $279, $349, & $499
Feuer Fur Co. 162 N. State St. Second Floor



**Waste Paper Needed!**

For those you love, who are fighting this war, start saving waste paper and turn it in regularly.



**GOLDBLATT BROTHERS**
STATE STREET STORE ONLY

**51 Gauge Extra Sheers**

*New Sun-Tan Shades* ..... 89c

Slight—but barely detectable—irregularities in beautifully sheer, full-fashioned rayons. Reinforced cotton feet make them wear twice as long! New summer sun-tan shades. 8½ to 10½.

*Sorry! No phone or mail orders.*

*Goldblatt Bros.—Hosiery—State St., Main Floor*



**HALO-ROLL** for milady's pompadour hairdress $1.65
by mail, $1.75 Send check or Money Order State Color Desired

**CHIGNONS** Used either single or double, the chignon adds a glamorous touch to milady's afternoon or evening hairdress. Send sample of hair. $5.50 and up

**CREAM OIL PERMANENT WAVE** $6.50 $10 value
Complete and styled to your own individual type
*No Appointment Necessary*
**MME. DUNCAN**
25 West Randolph St.
Ground Floor * Dearborn 3045-0732
Hours: 9 A.M. to 8 P.M. Daily



**DEALER OPPORTUNITY**

Unusually fine opportunity to get into business for yourself in semi-professional field now enjoying increased sales, and having splendid post-war future. Ideal for man and wife team. Our 42-year-old corporation is the oldest and a leader in its field. Now appointing additional dealers in Chicago, Michigan, Indiana and Illinois. Small amount of capital required. Must ..e a good salesman who knows specialty selling and have auto.

ADDRESS A B 551, TRIBUNE


## CROSSWORD PUZZLE

**ACROSS**
1. Reach across
5. Bird
10. Propound
14. Bear
15. Artless
16. Emmets
17. Create disturbance
18. Coach
19. Periahes
20. Everything
21. Evergreen
22. Drinking vessel
24. Ancient money
25. Throb
27. Knightly sport
29. Fade
30. Confident
31. Want
34. Followup
38. Kiln
39. Strong leaning
40. Sewing implement
43. Ornamental border
45. Row
47. Wharf
48. Amuses
51. Feeler
55. Collection of facts
56. Branch of learning
57. Abyssinian prince
58. Debt note
59. Depend
61. Painting stand
63. Short jacket
64. Genuine
65. Make amends
66. Sleep
67. Let stand!
68. Field shelters
69. War god

**DOWN**
1. Leather fastening
2. French soldier
3. Coral reef
4. Seine
5. Name
6. Attic
7. Creek
8. Puts out
9. Filmsy
10. Stuff
11. Salad vegetable
12. Cubic meter
13. Composition
21. Just
23. Unalloyed
26. Cheat
28. Exact
31. Assume
32. Night before
33. View
35. Vase
36. Ovum
37. Shelter
41. Italian money
42. Implore
43. Ends
44. Soaks
46. Property
47. Progenitor
48. Runs quickly
49. Sluggish
50. Appraise
52. Saltpeter
53. Slipknot
54. Female relatives
60. Still
62. Boy
63. Age

Puzzle of Saturday, July 22, Solved.

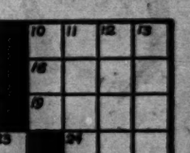

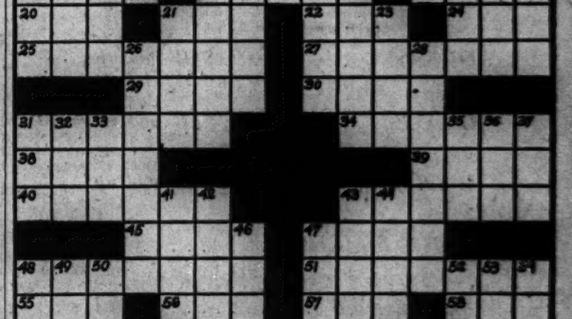

Letters bring you close to absent loved ones—but there's a saying, "One picture is worth a thousand words." Send a new PhotoReflex portrait: have it made today.

PhotoReflex Studio—Second Floor—Wabash

**MANDEL BROTHERS**

Store Hours Monday: Noon to 9 P. M.

**When parents are to blame for children's behavior...**

When a normal child doesn't adjust himself socially, the source may be something the child can't identify—unaided: inefficient eyesight with its attendant sense of inferiority. Every child who isn't living up to his abilities, should have an eye examination by a qualified eye physician. When glasses are prescribed, let him enjoy the freedom of action which Uhlemann Physician's Quality glasses, made specifically for children, will bring him.

**UHLEMANN**
OPTICAL COMPANY
ESTABLISHED 1907
*Exclusive Opticians for Eye-Physicians*
65 E. WASHINGTON ST., PITTSFIELD BLDG., CHICAGO
1716 Orrington Ave., Evanston • 715 Lake St., Oak Park • Toledo • Springfield • Appleton • Boylston

# ADM. KING TOURS SAIPAN; CALLS IT VITAL AIR BASE

## Praises Fleet Action in Taking Island.

BY HAROLD SMITH.
[Chicago Tribune Press Service.]

SAIPAN, Marianas Islands, July 18 [Delayed]—Adm. Ernest J. King, commander in chief of the United States fleet, told newsmen on his departure from a full day's tour of captured Saipan today that this island will play a vital part in the remainder of the war against Japan.

"Saipan is a very fine island," Adm. King said just before he and his party boarded special planes to carry them back to Honolulu. With the party were Adm. Chester W. Nimitz, commander in chief of the Pacific fleet; Vice Adm. Randall Jacobs, chief of the navy bureau of personnel, and other high naval men. Yesterday and today the visitors were conducted on a tour of Saipan with Rear Adm. Richmond Keely Turner, commander of the amphibious force of the Pacific fleet; Lt. Gen. Holland Smith, commander of the fleet marine forces in the Pacific, and members of the island staff.

"I'm glad we've got Saipan," Adm. King continued. "It means a great deal in our future plans for operations in the Pacific. I can tell you that the Japs don't like our having it. This is the first sizable land mass that we have had to take in the Central Pacific and, as you know, it required three divisions to take it in good time."

**Jap Navy "Uncoöperative."**

"Obviously there are other important islands in the Marianas to be taken in good time.

"Within a radius of 1,500 miles of Saipan—or Guam—lie such places as Formosa, the southern Philippines and a wide range of objectives. These are in a sense positions that give us the advantage of what are known as interior lines from which we can strike in a number of directions.

"Our near fleet action in this operation was satisfactory. Naturally we could have wished to have had more coöperation from the Japanese navy. [The admiral here presumably was referring to the challenge hurled by Adm. Nimitz and other American leaders at the Jap fleet to come out and fight.]

**Get's First Hand Picture.**

"The enemy's fleet reaction was fully expected and thoroly prepared for by Nimitz. The closer we get to the Japanese homeland the more coöperation we can expect to get from the Jap fleet.

"I am impressed with the stiffness of the terrain on Saipan and with the Japanese fanaticism which presupposes that they must be killed before giving up. I think taking this island in three weeks was very satisfactory."

Adm. King emphasized that his trip nearly halfway around the world was made not for supervisory reasons, but to give him a first hand picture of conditions which will have an important bearing on forthcoming plans. "I visited Adm. Nimitz to look and listen and not do very much talking," he said.

King expressed the opinion that "the Japs did not like our naval gun fire and in general were not able to stand up under our artillery fire."

Adm. Nimitz disclosed that it was the original intention for the party to visit Mount Tapotchau, Saipan's highest peak, which rises 1554 feet above the ocean, but the plan was canceled because patrols the day before the party's arrival killed 21 enemy snipers in the area.

**Praises News Accuracy.**

"I was disappointed in not getting up there," Nimitz said.

Nimitz praised the accuracy and comprehensiveness of civilian correspondents' stories in this campaign. "They gave us a closeup on what was happening," he said. "We used the stories to supplement our own information."

## FIGHT FOR PORT APRA

BY CHARLES P. ARNOT.
[Representing the combined United States press.]

ABOARD U. S. INVASION FLAGSHIP OFF GUAM, July 22 (AP).—Marine veterans supported by elements of the army's "Statue of Liberty" division are closing a pincers around the best harbor in the Marianas tonight, setting the stage for the seizure of Port Apra, on the island of Guam.

As the battle emerged from an amphibious drive for beachhead footholds into a mounting land offensive, Maj. Gen. Roy S. Geiger, commander of ground forces, said progress made during the first 48 hours of the invasion has met his every expectation. He warned that the full enemy strength was yet to be encountered.

**Stalemate on Cliffs.**

He described Japanese resistance on Guam as typical of that encountered in previous island warfare.

In the wake of two spirited counter-attacks, Japanese forces have been forced to settle for what might be called a stalemate in the battle on Chonito cliffs along the extreme left flank of the northern beachhead.

The first marine brigade and units of the 77th division have reported steady gains against sporadic opposition from the southern beachhead.

Maj. Gen. Allen H. Turnage's 3d marine division, which has hurled back the most determined enemy attack, clung to a difficult hillside position in the Chonito cliffs area, where one of the toughest actions of the campaign may develop, and launched a successful amphibious assault on little Cabras Island, which forms the north arm of Apra harbor.

**Hand to Hand Fighting.**

Striking at dawn, the Japanese blanketed the hillsides with a mortar barrage. Then they sent a battalion of troops against the 3d division, veterans of Bougainville, who were scattered in makeshift foxholes.

For several critical minutes the Japanese threatened to break thru. But they were no match for the American bombs, naval gunfire, grenades, and machine guns. At some points fighting was so close the marines and Japs slugged it out hand to hand.

Three hours after the assault began, Japanese stragglers who survived conceded failure and fled. No estimate was made of Japanese casualties. Col. Merwin H. Silverthorn, chief of staff for the 3d amphibious corps, described the attack as "both unsuccessful and costly."

**Climb 200 Foot Hill.**

Supported by bombardment from heavy cruisers and tanks where possible, marines clawed their way 200 feet up the hills in the face of determined enemy and machine gun fire.

Behind the crest of Chonito cliffs the Japanese have entrenched themselves in an elaborate series of caves and dugouts.

This flank faces the city of Agana, peace time capital of Guam, whose wreckage is still being shelled and bombed to prevent Japanese infiltration.

**WOMAN'S HOME ROBBED.**

Theft of her purse containing $8 and some papers from her home was reported to police yesterday by Mrs. Albert Veprek, 4626 N. Damen av.

## American Marines Invade Tinian

(Story on page 1.)

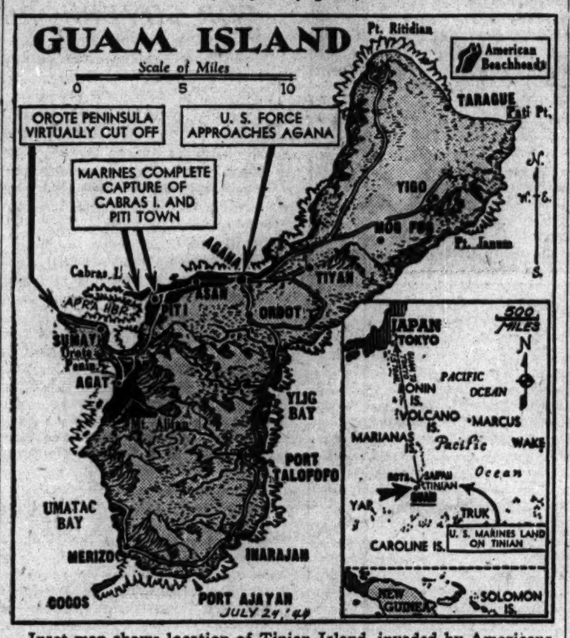


Inset map shows location of Tinian Island, invaded by Americans, while large map shows latest developments in campaign on Guam.

## Back to Philippines

(Story in adjoining column.)

Where raiders struck.

# M'ARTHUR'S MEN SINK SHIP 70 MI. OFF PHILIPPINES

ALLIED HDQ., New Guinea, July 24 [Monday]—(AP).—The Pacific war swung back into the Philippines today for the first time in two years, Gen. MacArthur announced:

"Our air patrols sank a coastal vessel 70 miles off the coast of Mindanao."

It was the first mention of the Philippines in a MacArthur bulletin since the fall of Corregidor May 6, 1942.

Official silence screening all activities in and around the Philippines thus has been lifted, and it may now be disclosed that American planes have been keeping a close watch for some time upon Japanese operations in those islands. No details of the reconnaissance were given.

**Wait New Jap Attack.**

A navy Liberator on reconnaissance sank the Japanese vessel, a 100 foot freighter, southeast of Mindanao, large southern island in the group, Saturday.

MacArthur's planes now are patrolling at least 800 miles northwest of the most advanced allied bases on Biak, Owi, and Noemfoor Islands, in Geelvink bay off Dutch New Guinea.

MacArthur's bulletin also disclosed that the Japanese trapped in the Wewak area of New Guinea still seem to be attempting to concentrate forces for new attacks upon the American defense line along the Drinimuor river 17 miles east of Aitape, despite recent setbacks.

**Yap and Palau Bombed.**

Beaufighters, Bostons, Thunderbolts, and Mitchells dropped 27 tons of bombs upon the enemy concentrations, while an American destroyer and patrol torpedo boats shelled the bivouac area.

Liberators from Guinea again gave support to the American landing operations on Guam, 552 miles to the northeast, by bombing Yap, Palau, and Woleai in the Carolines.

Halmahera, important island between New Guinea and Mindanao, also received its first heavy attack when Dutch manned medium bombers attacked several villages.

## HAVOC OF ALLIED BOMBINGS TOLD BY REPATRIATES

LISBON, Portugal, July 23 (AP).—The first trains carrying British repatriates, most of them old residents of France and other occupied countries, arrived here today, completing the initial phase of an exchange of nationals with Germany.

The Swedish diplomatic exchange liner Drottningholm disembarked Germans affected by the exchange.

The first train bore 129 passengers, including 48 nuns and one priest. Nearly 300 persons came on two other trains.

Some of the British repatriates wept on their arrival, after a 14 day journey across lands destroyed by showers of allied bombs.

The repatriates told of one train which left the German internment camp at Vittel in northern France on July 10. Because of wrecked bridges and tracks it had to be rerouted several times.

The train at one point was machine gunned by American planes, and the repatriates were ordered to "seek shelter anywhere in the nearby fields," one passenger said.

Passengers told of thousands of smashed locomotives and countless wrecked freight cars and passenger coaches strewn along the rights of way.

## WAR PRISONERS GIVE UP STRIKE FOR HOT LUNCH

LONDON, July 23.—Italian prisoners of war who went on strike on Lincolnshire farms after demanding hot lunches instead of sandwiches which were the fare of their guards, have changed their minds.

Four days of bread and water and partial solitary confinement did the trick. The strike leaders today told the prisoner camp commandant they will return to work tomorrow.

Hot meals have been served to the prisoners in the evening, but they didn't want heavy dinners—they wanted hot lunches. But now they will eat sandwiches.

## WINNETKA FLYER KILLED IN CRASH DURING AIR SHOW

Spokane, Wash., July 23 (AP).—Two of three attack bombers diving into an amphitheater at the Spokane air service command "stay-on-the-job" war show today collided and crashed as a huge crowd watched.

The dead included 2d Lt. William B. Scott, Winnetka, Ill. Three other fliers also were killed.

The 100,000 persons watching the show were almost silent as the planes hit and burst into flames as they fell onto the floor of the amphitheater.

**Two Illinoisans Killed.**

Savannah, Ga., July 23 (AP).—Ten army flyers were killed today in a plane crash 10 miles northwest of the Chatham field air base here, the public relations office reported. The plane, a B-24 bomber, was based at Chatham field and was on a training flight. The dead included 2d Lt. Sidney E. Palmateer, pilot, Union City Branch, Mich.; Pvt. Gilbert A. Spalding, gunner, Peoria, Ill., and Staff Sgt. Willard C. Johnston, Granite City, Ill.

## Czech Exiles Planning to Build a New Lidice

New York, July 23 (AP).—Plans for a new Lidice, to be built in Czechoslovakia after the war, are being designed at Columbia university under the auspices of the Czechoslovakian government in exile, it was announced today by Leopold Arnaud, dean of the Columbia school of architecture.


SAKS FIFTH AVENUE
669 North Michigan Avenue

Saks Fifth Avenue's Monday Store Hours 12 noon to 9 P.M.

This Natural Mink Coat as illustrated $1450

Miller MINK

Luxurious peltries worked with consummate artistry into 1945 masterpieces in our own factory and presented at unexpected low prices—thanks to our policy of selling direct from maker to wearer.

$1450 $1850 $1650
Plus Federal Excise Tax

Miller Fur Co.
186 N. MICHIGAN AVE.
Open Monday till 9 p.m.

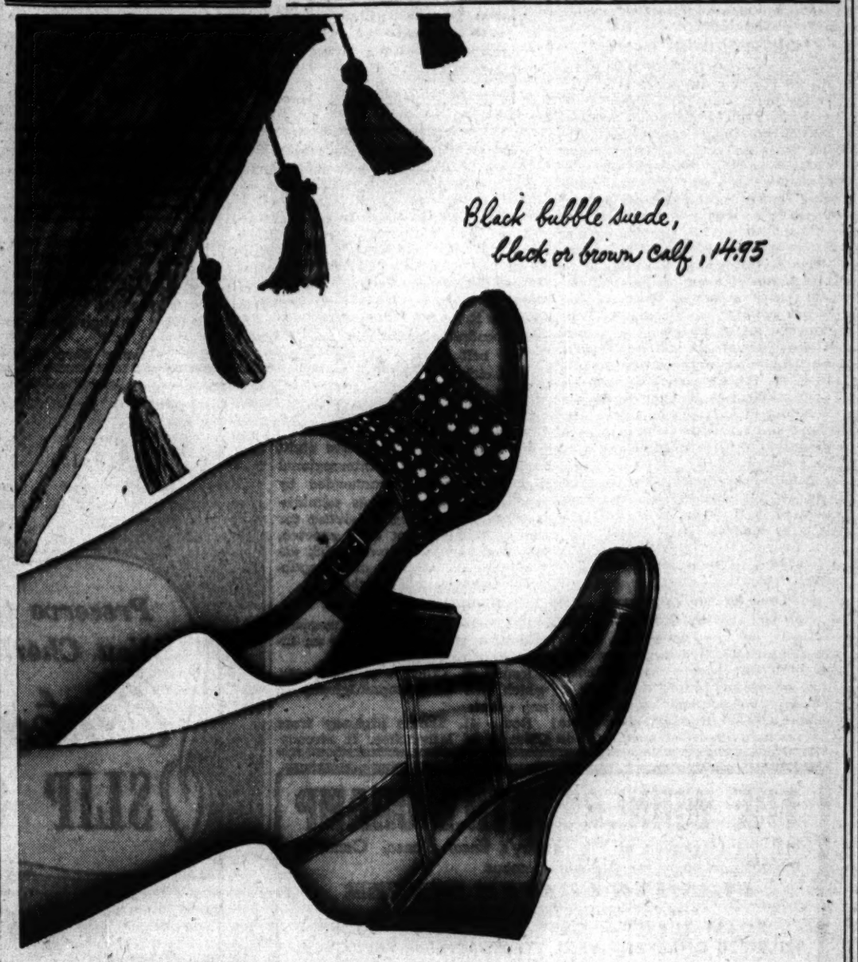

Black bubble suede, black or brown calf, 14.95

Wedge heel - brown calf or black bubble suede, 16.95

Bracelets for your feet in the new nude manner by I. Miller

710 North Michigan Avenue

SUMMER STORE HOURS:
9:30 A. M. to 5:30 P. M. Daily—Mondays, 12 Noon to 9 P. M.—Closed All Day Saturday.

OPEN TODAY FROM 12 NOON TO 9 P. M.

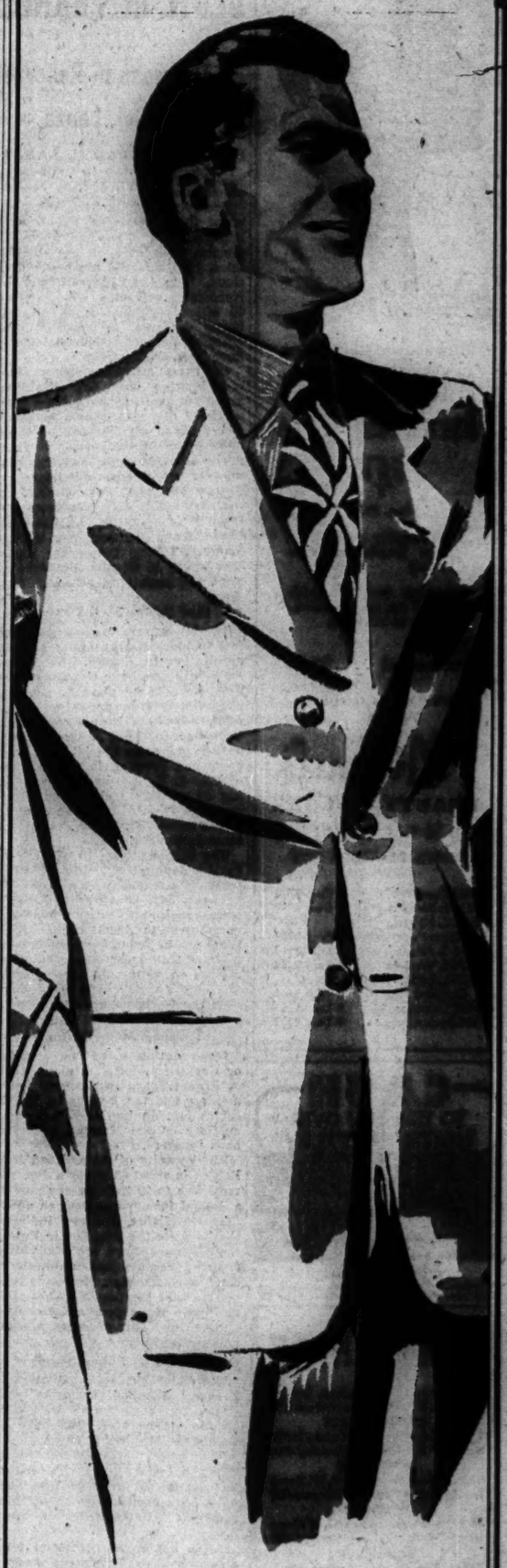

All wool TROPICAL SUITS & GABARDINES for all men . . big or small . . tall or short

$35 to $60

A FIT for every figure up to 56 long stout . . value for every purse . . and cool comfort and lasting quality that saves, for every one. You couldn't ask for more

6TH FLOOR

MAURICE L ROTHSCHILD
State at Jackson

SELAN'S
HEALTH SPECIAL! SWEDISH MASSAGE 95c
Needle Spray Shower, Cologne Rub, Clean Up Facial, Sterilized Linens
Reduce Your Figure
Spot Reducing a Specialty. Reduce where you want to.
SELAN'S Health and Reducing SALONS
Downtown—59 E. Madison Central 7072
South—6404 S. Halsted Normal 2800
North—4066 Milwaukee Avenue 3300
West—4101 W. Madison Sac. 2727
All work done by professional masseuses
Open Eves. Till 9—Sat. Till 6 P. M.

STEVENS
Open Monday, 12 to 9 P. M.

39.95

core of a city wardrobe . . . a well-tailored
Wool Gabardine Suit

There's nothing smarter than this self-stitched Roxspun* suit if you like your tailoring "well done"! Its lines are soft and beautifully pliant—and because it's gabardine, it can lead a 24-hour life, twelve months a year. In Natural, Blue, Gold, Aqua and Purple. 9 to 15. 39.95

Jr. Deb Salon—5th Floor
*Reg. U. S. Pat. Off.
Chas. A. Stevens & Co.
State Street Open 12:00 to 9:00

PREPARE FOR VACATION!
"DANCE" WITH CONFIDENCE!
ENROLL Today, DANCE Tonight!

AFTER only one hour at Arthur Murray's you can go out dancing! And after a few more hours you'll be really good . . . That's because of Arthur Murray's unique method and the skill of his talented teachers.

Start lessons now and get the thrill of your life on your vacation when you find you're so popular—the center of the merriest whirl! Studios are open until 10 P.M. Come today—or phone WABash 8510.

ARTHUR MURRAY
57 E. JACKSON
Just West of Michigan

In the hands of an Arthur Murray expert . . . you'll learn the real Rumba, or any dance, quickly—and have happy confidence in your dancing ever after.


**WOMAN'S HOME ROBBED.**

Theft of her purse containing $8 and some papers from her home was reported to police yesterday by Mrs. Albert Veprek, 4626 N. Damen av.

Michaeleen Machine or

**MACHINELESS Permanent Wave**

**$4.75**

Reg. $7.50

√ Comfortable to get . . . gives long-lasting satisfaction

√ Assures you of softly curled yet easy-to-manage tresses at all times

**Bonita Permanent . . . . $2.95**

*With or Without Appointment*

**Michael's BEAUTY SALONS**

36 W. RANDOLPH

PHONE DEARBORN 3372

| | |
|---|---|
| 7900 Kenwood | • Reg. 8770 |
| 2216 E. 71st St. | • Dor. 6232 |
| 6330 S. Halsted, Neisner's | • Eng. 2702 |
| 7916 S. Ashland | • Tri. 7117 |
| 6234 S. Western | • Rep. 1184 |
| 1135 Lake St., Neisner's Oak Park | • Vil. 3410 |
| 1949 Lawrence | • Lon. 8831 |
| 634 Davis, Evanston | • Uni. 4303 |

**CASH TO TIDE YOU OVER UNTIL PAYDAY**

FOR EXAMPLE

$25 for 1 week will cost you 18¢

NO OTHER CHARGES

*FAST SERVICE*

Rate is 3% per month on amounts up to $150, and 2½% per month on that part of balance over $150.

Loans $10 to $300

**FAMILY LOAN CORPORATION**

LOOP

203 S. State St., Cor. Adams, Century Bldg., Rm. 301. Telephone WABash 2994

LOGAN SQUARE

3147 W. Logan Blvd., cor. Kedzie, 2nd Fl. Near "L" Terminal SPAulding 4100

NORTH-SIDE

6349 N. Western Ave., Cor. W. Devon Rm. 205, Devon Bldg. Tel. BRiargate 4121

WEST-SIDE

4806 West Madison St., Near Cicero Must be Walgreen. Tel. MANsfield 4211

SOUTH-SIDE

758 E. 79th St., Cor. Cottage Grove Ave., Rm. 206, 2nd Fl. Tel. RADcliffe 6500

SOUTH CHICAGO

9123 S. Commercial Ave. (opp. Goldblatt Bros.), Lincoln Bldg., Rm. 10 REGent 6220

BLUE ISLAND

13018 South Western Avenue

Dial Operator, Blue Island 86

HARVEY

144 E. 154th St.,

Dial Operator, Harvey 814

[ADVERTISMENT]

**Sore, Hot, Tired Feet Almost "Killing" You?**

When your feet torture you so from exertion and fatigue that you have hardly any peace of mind—just do this: rub Dr. Scholl's Foot Balm into them for a minute or so. No waiting. That fiery, tender, tired, painful feeling lessens more and more as soothing Dr. Scholl's Foot Balm helps speed up circulation to drive away fatigue. The relief you enjoy will be unforgettable. Grand for sweaty, odorous feet, too. Get a jar of Dr. Scholl's Foot Balm today. Costs but a trifle.

**LOOK**

for Surveyors Machine Tools Warehouses

IN THE **RED BOOK**

Chicago's Classified Telephone Directory


# NAZIS BELIEVED DELAYING HEAVY BLOW IN FRANCE

## 35 Divisions in Reserve, Says Col. Lanza.

BY COL. CONRAD H. LANZA.

[Regular contributor to the Field Artillery Journal and recognized as an authority on military matters.]

According to German estimates, when the invasion of France was launched the allies had about 80 divisions available in the British Isles, plus some 10 air borne divisions. The Germans estimate the Normandy campaign has involved 40 allied divisions, plus four air borne divisions, exclusive of two other air borne divisions claimed to have been destroyed.

On these estimates, taking into consideration only the line divisions, 50 per cent have been used while 40 divisions remain available either for a new invasion or to reenforce the present one.

The allies estimate that the total number of German divisions in France and the low countries in the past month has been increased from 60 to about 65. Of these between 25 and 30 are engaged in Normandy. Taking the larger figure this leaves 35 German divisions to meet the remaining allied 40 divisions.

**Nazi Trains on the Move.**

The allies have made a great effort to block German lines of communication in France. Nazi commentators claim the Germans, however, have found ways to get supplies and reserves forward.

Many parts of France contain no Germans. In these areas sabotage parties and some special troops are operating. From various reports, as of July 8, the Germans were sending 40 military trains from Strasbourg to Paris daily, while 20 other trains moved from Belfort to the same destination.

The railroad from Strasbourg to Paris is double track and partly four track. Its capacity has been 72 trains a day. Of these two trains were required to supply food and necessities to local communities. Whether the reduction from 70 to 40 military trains was caused by allied attacks on rolling stock or whether 40 trains is sufficient to carry whatever the Germans have to move is not known.

**Germans Move in Guns.**

Observers state that no Germans or German material is moving out of France. They particularly noted artillery and tanks going in. In corroboration, an increase in German artillery on the Norman front has been reported.

The capacity of the railroad from Belfort is about 48 trains a day. The reduction to 20 trains a day may be sufficient for current German needs.

The available evidence indicates that, despite the situation in Russia, the Germans have not decided to abandon France and withdraw to their own frontier. However, it is certain that the possibility that this may have to be done and has been planned for. This probably is being held in abeyance.

**Rundstedt Policy Stands.**

The new German commander in France, Marshal Guenther von Kluge, has not changed the policy of his predecessor, Marshal von Rundstedt. He isn't likely to.

This policy of not striking in strength before Gen. Eisenhower has committed most of his forces must have been known to the high command. Undoubtedly they approved it.

Altho not certain, it seems probable that Von Rundstedt was recalled from France to straighten out the Russian mess. He did this once before. He saved the German armies in front of Moscow during the hard winter of 1941-'42. He is not a Nazi, but he is a German. He has the reputation of being Germany's most competent general. Whether he has remained at general headquarters as executive, or whether he went on to Russia, is not known. The recent changes on the eastern front and the stiffening of German resistance point to planning by a new commander.

**Germans Quick to Oust Rulers.**

Von Rundstedt may well be one who sees the necessity of Hitler's disappearance. This writer was in Berlin shortly after the decease of President Ebert. He, too, had outlived his usefulness. He was given a chance to resign and retire. This he declined to do, so he was removed by a palace clique.

The Germans are a strong willed people. They do not hesitate to remove a ruler if they feel his presence is detrimental to the public good. But when they do so it means a serious crisis.

### *Nazi Prisoner, Captured Here, Returned to Camp*

Helmut Heller, 22, a German war prisoner who escaped Thursday from Camp Hampshire, Ill., was returned to the camp yesterday. He was arrested Saturday night at Madison and Wells sts. when he approached a policeman seeking medical aid for his right leg, injured in a leap from a freight train.


**ARTHRITIS SUFFERERS**

FOR *Relief* of Arthritis and Rheumatism *Pains*

Get ACTEROL GREEN (VITAMIN D) $3.69 POST-PAID

50,000 U. S. P. Units. Excellent Clinical Background of Proven Results. Directions on Bottle. 100 Capsules

THIS WEEK! MONARCH VITAMINS 225 Tablets.. $1.89 Post-paid

*Special Offering!*

Neuritis frequently accompanies arthritis, and it is sound therapy to take B Complex Vitamins with Acterol Vitamin D.

100 ACTEROL Vitamin D
100 Vitamin B Complex
BOTH ONLY $4.98

*The Logical Place to Buy Vitamins*
A REGISTERED PHARMACIST IS A MEMBER OF OUR STAFF

**THE VITAMIN STORE**
CHICAGO'S ONLY EXCLUSIVE VITAMIN STORE
103 W. MONROE ST. DEArborn 7279
*Mail and Phone Orders Promptly Filled*


**THE GUMPS**

WHAT A NIGHT! I DIDN'T CLOSE MY EYES--
NOW, NOW, MAMA-- FOLKS USUALLY SNORE WITH THEIR MOUTHS OPEN--NOT THEIR EYES.
SUNLIGHT DISPELS FEARS--LAST NIGHT YOU WERE SCARED OF THIS IRON DOOR-STOP-- JUST BECAUSE OF THE LUMINOUS PAINT ON ITS EYES.
'MORNIN', FOLKS-- DIDJA GET ANY SLEEP?
MR. BONES!
IN THE FLESH, MA'AM. I'M THE MILKMAN, TOO-- I ALSO DABBLE IN FIRST AID, IN CASE YOU FOLKS BE NEEDIN' ANYTHING LIKE THAT--

**SMITTY**

I JUST TOLD THE SPORTS WRITERS THAT YOU, THE GREAT SMITH, WILL BE IN THE LINEUP IN A FEW DAYS
YESSIR! YOUR OLD BASEBALL RECORD IS THE TALK OF THE TOWN!
I TOLD THE REPORTERS PLENTY--I PUT IT ON THICK--I TOLD 'EM YOU WERE IN THE PINK OF CONDITION
--AND RARIN' TO GO!!

# *STATE SPONSORS NEW ROADS FOR POST-WAR NEEDS*

## *Plans an Investment of 217 Million.*

[Continued from first page.]

pressed rather than an elevated roadway.

**Cost Estimates Advance.**

Cost estimates have increased since the pre-war plans, and many engineers predict that they will be even higher when materials and men again are available.

The state is not abandoning its rural farm to market road program, said Wesley W. Polk, chief highway engineer, but so far as the primary system is concerned all post-war emphasis will be on the main routes into the metropolitan centers, which have been war time casualties of extra heavy loads on the bigger trucks. This means that future building will be concentrated around Chicago, with attention also being given the East St. Louis area and, to a lesser degree, such downstate centers as Peoria, Danville, Rock Island, and Rockford.

"The main roads were paved first, and hence were in the poorest condition," explained F. N. Barker, state highway research engineer. "They get the heaviest truck volume, even in normal times. Now that war time loads have been increased enormously, destruction of the highways has been hastened and roads have failed in three years where otherwise they would have lasted six."

**Critical Materials Lacking.**

Chiefly to rehabilitate heavily traveled routes, the state this year is spending some $10,500,000, Polk said, but full scale modernization must await the release of reinforcing steel and other critical materials, as well as the demobilization of soldiers and war workers. Portland cement is still the paving material to be used.

The state's 10 year program, which will be covered in future articles of this series, is designed to give motorists from all parts of the state easy access at least to the outer portion of Chicago's overcrowded street system.

Most spectacular will be the first superhighway across the state—U. S. 66, the Chicago-Springfield-St. Louis route. As planned by Rosenfield and Polk, it will be a four lane expressway, with two lanes in each direction divided most of the way by a parkway.

Grade separations and other modern safety features will be incorporated in the nonstop road, which is to be connected with the Chicago southwest superhighway along the abandoned Illinois and Michigan canal bed.

**Land for Superhighways.**

No more cross-state highways are actually in the blueprints, altho four-lane separated highways will be built for considerable stretches, and on major routes the state is buying enough land to handle a superhighway altho only a two-lane pavement is now planned. Grade separations are ordered wherever possible, and all officials have worked closely with Robert Kingery, who, as general manager of the Chicago Regional Planning association, is coördinator for new projects.

New belt lines, swinging traffic around cities, are mapped for Elgin, Woodstock, Dwight, Pontiac, Gilman, Kankakee, Galesburg, Alton, and some other downstate cities.

Illinois probably will have eight routes in the federal interregional highway system recommended by the federal public roads administration. Authorizing legislation for that system has not been enacted, but road men anticipate quick action with the election of a Republican congress in November.

**Highpoints of Program.**

Exact routes haven't been mapped, but these are good bets for an interregional system:

Route 66, Chicago to St. Louis, which will be a superhighway in any event.

Route 41, Skokie highway from Chicago to Milwaukee. It already has most of the safety and speed characteristics of a superhighway.

A road from Chicago to Madison, Wis., probably thru Rockford on a relocation of U. S. 20.

A road from Chicago to Davenport, probably U. S. 6.

Route 45, Chicago thru Champaign to Cairo, possibly with a major relocation in southern Illinois.

A road thru Danville, Champaign, Bloomington, Peoria, Galesburg, and Rock Island.

U. S. 40, the old national trail from St. Louis to Terre Haute, Ind.

U. S. 50, from St. Louis to Vincennes, Ind.

The interregional system would be of superhighway construction where traffic justified. The pavement would be built to stand up under the extra strain of heavy truck and military traffic.

**Routes to Other Cities.**

Similar highways thru other states would permit motorists from any part of the nation to have excellent connections into Chicago. There would be direct routes into such cities as Milwaukee, Madison, Wis., St. Paul, Minn., Des Moines, Ia., Kansas City, Mo., Memphis, Tenn., Indianapolis, Ind., Columbus, O., and Detroit, Mich.

State plans are going ahead and highway engineers have projects to restore, rebuild and often relocate highways leading toward such cities as Rockford, Rock Island-Moline, Ottawa, La Salle-Peru, Galesburg, Peoria, Dixon, Sterling, Champaign-Urbana, and Danville.

Financing is a major problem, even with federal grants and help from the state treasury surplus. President Charles M. Hayes of the Chicago Motor club said, however, that the situation had parallels with that of 20 years ago. Then there was a drive, with THE TRIBUNE in the forefront, for a bond issue that would permit narrow pavements to be widened. Many persons regarded that road program as economically impossible, but its adoption helped Illinois maintain its leadership in state wide highway systems, Hayes said.

## *Projects in State Road Program*

(Story starts on page 1.)

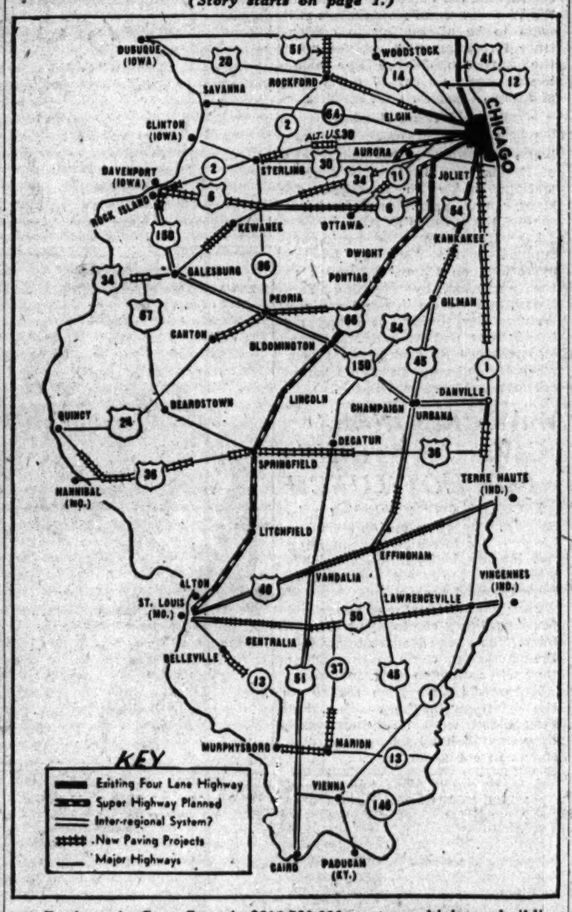


Projects in Gov. Green's $216,720,000 post-war highway building program, designed to end the stagnation that has been devitalizing Chicago and its metropolitan region, are shown on map above.

## *Lt. William H. Haley, 29, Woodstock, Dies in France*

Second Lt. William H. Haley, 29, son of Mr. and Mrs. Morris Haley of Woodstock, previously reported missing in action, was killed in France June 22, his parents were advised yesterday by the war department. A sister, 2d Lt. Kathleen Haley, an army nurse, is in England.


**Architect-Store Designer**

International organization needs architect with retail store designing experience. Splendid post-war opportunities. State age, education, experience, and phone number.

ADDRESS A B 271, TRIBUNE


# *DEWEY STUDIES AUG. 2 PROGRAM FOR GOVERNORS*

Pawling, N. Y., July 23 (AP).—Gov. Dewey, hoping to have the agenda of the governors' conference, Aug. 2 and 3, in shape for discussion Wednesday with his running mate, Bricker, devoted last evening and most of today to the task.

As "host" to the conference, Dewey said he is giving careful attention to the discussion material because of the variety and complexity of subjects to be considered. The conference generally will explore areas of responsibility and obligation between the federal and state governments.

Gov. and Mrs. Bricker will arrive Wednesday morning in Albany, where the G.O.P. candidate for Vice President will confer on campaign plans with Dewey. The governor plans to return to Pawling Friday for the week end and leave New York City next Sunday night for the St. Louis conference.

**Votes Swing to Dewey.**

New York, July 23 (AP).—Herbert Brownell Jr., chairman of the Republican national committee, said today in analysis of mail received by him and the party's nominees for President and Vice President disclosed "increasing evidence of the great swing of normally Democratic voters to the Republican side."

**GARAGE ATTENDANT ROBBED.**

Victor Vandergrifte of 1838 S. 20th av., Maywood, attendant of a garage at 125 S. Wabash av., reported to police yesterday that a man armed with a pistol robbed him of $47, and locked him in the washroom.


HYMAN'S AIR CONDITIONED — TIME CLOTHIER SINCE 1890

100% Elastic Top **HOSE**

light weight LISLE **65¢**

Choice of Colors

**M. HYMAN & SON**

215 N. CLARK DEA. 0030

½ Block North of Lake St.

Same Location for Fine Clothes Since 1890

**1¢ SALE**

**Vitamin D** used in **ARTHRITIS**

Limited offer gives you TWO regular $5.00 bottles of high potency Cambridge Vitamin D Capsules for only $5.01. Each capsule contains 50,000 U.S.P. units of Vitamin D. Packaged in bottles of 50 capsules. Mail and phone orders accepted.

**MORTON'S HEALTH FOODS**

19 N. Dearborn St. STAte 7715

**Buy More War Bonds**

**3 ROOM OUTFIT** LIVING ROOM BEDROOM DINETTE

74-PC. COMPLETE **$159**

52 WEEKS TO PAY AFTER MINIMUM DOWN PAYMENT

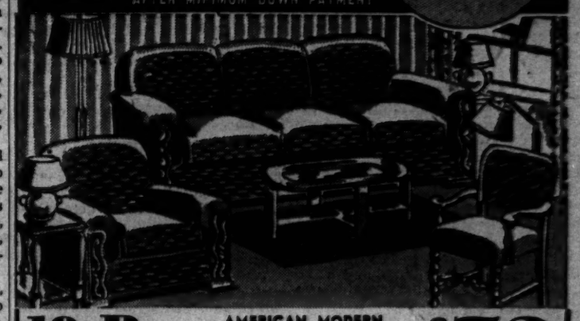

**19 Pc.** AMERICAN MODERN LIVING ROOM GROUP **$72**

3 MAJOR PIECES PLUS 16 EXTRAS!

Includes beautiful Sofa and Lounge Chair, also Occasional Chair, 2 End Tables, 1 Cocktail Table, 1 Junior Lamp and Shade, 1 Bridge Lamp and Shade, 2 Throw Rugs, Smoker, 2 Pictures, 2 Table Lamps and Shades.

MINIMUM Down Payment —$1.25 Weekly

**18 Pc.** MODERN COMPLETE BEDROOM OUTFIT **$72**

3 MAJOR PIECES PLUS 15 EXTRAS!

Includes Bed, Large Mirrored Dresser and Chest of Drawers. Effectively modern in appearance. 2 Throw Rugs, 3 Pictures, 1 Coil Spring, 1 De Luxe Mattress, 6-Piece Dresser Set with Lamps and Shades.

MINIMUM Down Payment —$1.25 Weekly

**Beautiful Modern Studio Outfit**

Here is a double value outfit

Studio Couch, Large Pillow, Coffee Table, End Table, Floor Lamp and Shade, Table Lamp and Shade

8-PIECE MODERN STUDIO OUTFIT **$33**

**5-PIECE KITCHEN SET COMPLETE WITH 32-PC. SET OF DISHES**

**$15** When Purchased With the Above Outfit

Any Room May Be Purchased Separately

Open Every Night Till 10 P.M.

**LOGAN** Appliance and Furniture Mart

453 W. MADISON STREET

CLOSED SUNDAY

A Small Deposit Will Hold Any Furniture

**THE WINNER . . STILL CHAMP**

Still the Champion of the country's finest dinner. Come in tonight and enjoy the Alabam's famous

***FLAMING CRATER DINNER***

Assorted Hors d'Oeuvres and Appetizers
ROAST TURKEY—ROAST LONG ISLAND DUCK
MILK-FED CHICKEN—VEAL STEAK—Broiled Pork Chops
ROAST PHILADELPHIA CAPON
BROILED ROYAL SQUAB, CURRANT JELLY
FRESH DEEP SEA SCALLOPS
Chef's Special—SHRIMPS NEWBURG—SHRIMPS CREOLE
BROILED WHOLE LIVE LOBSTER with DRAWN BUTTER
CHOPPED TENDERLOIN STEAK
POTATOES FRESH VEGETABLES SALADS, DESSERTS

Everything for the Unbelievable Price of **$1.75** Served Every Day, Including Saturday and Sunday

NEVER A COVER, ADMISSION OR MINIMUM CHARGE
DINNERS from 5 to 11 P. M.

*Spectacular Show Starring*
JEAN GILL 1944 Dance Sensation
ALVIRA MORTON Mistress of Ceremonies
Genevieve Vail, Paulette la Pierre, Diana Williams, Dotty Dallas
Doll Estes, Alan Coe, and an ALL-GIRL SHOW
CONTINUOUS DANCING TO 2 ORCHESTRAS

NO CHANGE in our MODERATELY PRICED DRINKS
Get the Gastronomic Treat of Your Lifetime
Visit Chicago's Oldest, Most Famous Club. Open at 5 P.M. 'til

**Club Alabam**

747 Rush Street, at Chicago Avenue—DELaware 0808

**GOLDBLATT BROTHERS**

*Preserve the Furniture You Cherish . . . with Custom-Made* **SLIP COVERS**

Complete 2-Pc. Set **$17.95** Sofa $10.50 Chair $ 7.45

- French Seams
- Balanced Patterns
- Floral Cretonnes
- 3-Sided Box Pleated Skirts

Set consists of 1 chair with 1 cushion, 1 sofa with 3 cushions. Choose from many luscious designs and colors. Cut and measured in your home, made in our own workrooms. Other two-piece sets at equally low prices . . . just step to your phone.

**Call Wabash 9800, Ext. 689**

for an estimator to call at your home with samples. No charge or obligation whatsoever.

**A PHYSICAL EXAMINATION WILL SATISFY YOUR MIND**

If you are inclined to worry about the state of your health, there is nothing like a routine physical examination to satisfy your mind. For it will either show you to be in good shape or indicate what steps should be taken to get you back in condition.

Organized by public-spirited citizens as a corporation "NOT-FOR-PROFIT," the Public Health Institute asks but $3.00 for a physical examination that includes careful venereal tests and provides for a check of your heart, lungs, nervous system, blood pressure, etc.

**PUBLIC HEALTH INSTITUTE**

Organized for Public Service as a Corporation "Not-for-Profit" Under the Laws of the State of Illinois

*Men*—159 N. Dearborn St. ★ *Women*—169 N. Dearborn St.

*Men and Women*—129 E. 31st St.

10 A. M. TO 8 P. M. DAILY, EXCEPT SUNDAY. CEN. 9383

OFFICERS AND TRUSTEES

Joseph H. King, President
David A. Crawford, Pullman Company, Vice President
Marshall Field, Donald P. Welles
Thomas R. Gowenlock, Vice President
Fred G. Gurley, Atchison, Topeka & Santa Fe Railway Company
Hughston M. McBain, Marshall Field & Company
Albert A. Sprague, Chgo. Rapid Transit Co., Vice Pres. and Treas.
Nathan William MacChesney, MacChesney, Becker & Wells
James Simpson, Jr.
A. A. Carpenter, Vice President
James A. Cunningham, Peoples Gas Light & Coke Co.
C. J. Whipple, Hibbard, Spencer, Bartlett & Company

## John Warner says: Elections are important

If you elect to neglect the care of your hair and scalp, your chances of being a successful candidate for business or social success are in danger.

But if you elect to consult us and it is found that we can help you, the odds are in favor of a successful campaign.

The "ounce of prevention" begins with the few moments you spend in a consultation—without charge or obligation. There are no advance fees—you pay only for the treatments that you yourself elect to take.

Hours:
Mon., Wed., Fri., 11 A. M. to 9 P. M.
Tues., Thurs., Sat., 9 A. M. to 6 P. M.

**John E. Warner**
—and—
Associates
Hair & Scalp Specialists

Suite 1320-24 North American Bldg., 36 South State Street
Phone Central 1451

BOSTON—HARTFORD—PITTSBURGH—PHILADELPHIA—DETROIT—CHICAGO—LOS ANGELES



★ ★ ★
**4-Day Special**
Monday, Tuesday, Wednesday, Thursday

**PARK AVENUE PERMANENT WAVE**
**$5.50**
Including Shampoo and Set
A Regular $10.00 Value!
A real personality permanent wave which adds that charm and beauty to the modern lovely lady. Especially desirable for dyed, bleached or gray hair.
No Appointment Necessary
Madame Love
French Hairdresser
31 East Madison
The ORIGINAL and ONLY Madame Love Shop
Ground Floor Dearborn 0304-01



Remember
Just ask for
**Barloma**
Red or White
SWEET WINES
PRODUCED BY
CALIFORNIA WINE CO.
CHICAGO



WE BUY
DIAMONDS
Get Our Prices Before You Sell
FIDELITY
5 South Clark St.


Buy More War Bonds

# PARTY CONTROL IN DOUBT AFTER TEXAS PRIMARY

## F. D. R. Bloc Seeks Again to Rule Democrats.

Dallas, Tex., July 23 [Special].—Success of the strategy of pro-Roosevelt Democrats in state-wide precinct conventions held in connection with yesterday's primary remained in doubt tonight as Democratic county chairmen thruout the state sought to ascertain whether forces friendly to the Roosevelt-Truman ticket had captured control of party machinery.

From available scattered information, however, it was plain that supporters of the national Democratic ticket had taken the first step in a carefully matured plan to replace the present unpledged slate of Democratic electors with electors pledged by the party to cast their votes for Roosevelt and Truman in the electoral college.

This plan, it was revealed, involves attempted utilization of the state Democratic convention Sept. 12 as a vehicle for reversing action of the state convention May 23. This convention named party electors and instructed them that they need not support the party nominees unless the Democratic national convention restored the two-thirds rule and placed state sovereignty provisions in the party platform.

**Seek to Reverse Stand.**

Political leaders said today that ordinarily the party's fall convention is a routine affair whose sole function has been to certify the winners of primary contests. The Roosevelt Democrats, however, have advanced the contention that the gathering has all the powers exercised by the spring convention, including that of reversing previous convention action.

To that end, the pro-Roosevelt forces sought to insure control of the Sept. 12 convention by springing "Roosevelt resolutions" on the precinct conventions held yesterday. It was the function of these conventions, held in each precinct of the state at the conclusion of the primary balloting, to name delegates to county conventions scheduled to convene Saturday in each of the state's 254 counties. The county conventions will select delegates to the Sept. 12 state meeting.

**Tabulation Delayed.**

Reports from all sections of the state disclosed that most of the precinct gatherings were confronted with similarly worded resolutions instructing delegates to county conventions to vote as a unit "for delegates to the next state Democratic convention who will vote and work for the election of our President and for the election of Presidential electors who will vote for him."

How these resolutions fared in most of the precinct meetings was wholly a matter of speculation tonight in the absence of any attempt at statewide tabulation of results.

Reports from six widely scattered counties reaching Dallas were to the effect that a majority of pro-Roosevelt delegates were named in three counties and a majority of anti-Roosevelt delegates in three others.

Progress of the tabulation of primary voting tonight indicated that nine Texas congressmen were safely renominated and that four others were facing run-offs in the run-off primary Aug. 26. One congressman, Rep. Kleberg of the King ranch family, was defeated, and two-man contests in two districts were undecided.

**Rayburn Victorious.**

Judge J. M. Combs of Beaumont was nominated for the 2d district congressional seat made vacant by the retirement of Rep. Dies. The remaining four of the Texas 21 man congressional delegation were nominated without opposition.

Concededly victorious in primary contests were House Speaker Rayburn, 4th district, and Representatives Patman, 1st; Sumners, 5th; Thomas, 8th; Lyndon Johnson, 10th; Poage, 11th; Lanham, 12th; Worley, 18th, and Mahon, 19th. Those named without opposition were Representatives West, 15th; Thompson, 16th; Kilday, 20th, and Fisher, 21st.

Certain or possible runoffs were faced by Representatives Beckworth, 3d; Patton, 7th; Mansfield, 9th, and Russell, 17th. In the 6th district, Rep. Luther Johnson held a slight lead over Chester North of Waxahachie, and in the 13th, Rep. Gossett was ahead in a close race with State Sen. George Moffett of Chillicothe.

Gov. Coke Stevenson's tremendous majority over eight opponents continued to mount. He had 588,165 votes with only 41,811 recorded for his nearest opponent.

## Both Political Parties Forecast Close Election

(Story starts on page 1.)

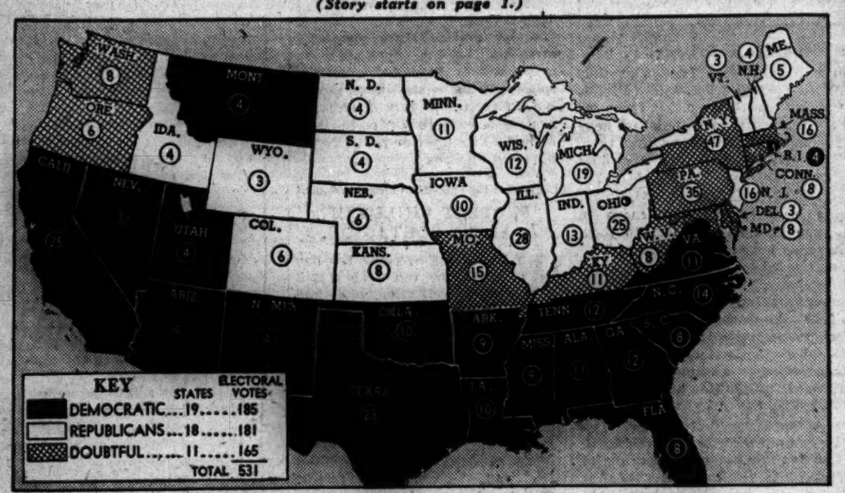


Distribution of Republican, Democratic, and doubtful votes in the coming Presidential election is shown by the figures within the states, while the key tells the political status of each state.

## FALL ELECTION WILL BE CLOSE; N. Y. AN ENIGMA

### Neither Party Has Enough to Win.

[Continued from first page.]

with a total of 53 votes. Such calculation would give the Republicans 244 electoral votes and the Democrats 238, with one state—New York—not accounted for.

New York is the great enigma of the election. It is the home of both the candidates for President. Mr. Roosevelt has carried it in the last three Presidential elections but by successively lessening pluralities. Beginning with 1942, however, when Dewey was elected governor and continuing in subsequent state, congressional, and local elections the trend has been Republican.

On the basis of the foregoing calculation, if the Republicans should carry New York they would win the election with 291 electoral votes. Capture of New York by the Democrats would give them the victory with 285 electoral votes.

The Republicans could carry New York and yet lose the election if the Democrats should carry Pennsylvania. Likewise the Democrats could carry New York and yet lose if the Republicans should take Massachusetts and Connecticut.

Off the record, Democratic leaders make no bones about admitting that they are relying on the war to carry their ticket to victory. They believe that the argument that you should not swap horses while crossing a stream will turn the trick. And most of them concede that if Germany should be knocked out of the war by November, the outcome of the election would be highly problematical, for in that event the horse swapping admonition would lose force.

**Recognize National Trend.**

This view, of course, is, in effect, an admission that on domestic policies the Democrats would be defeated and that only the war can save Mr. Roosevelt from defeat. The Democrats recognize that the results of the 1942 congressional and state elections and subsequent by-elections demonstrated that popular sentiment had turned against the New Deal and that the Democrats had lost the farm vote.

The chief bulwark of Democratic strength in this election will be the labor vote, federal payrollers, and the machine vote marshaled by Democratic bosses, in New York, Chicago, Jersey City, Philadelphia, Pittsburgh, Cleveland, Boston, and other large cities.

Even Democrats who are vigorously opposed to a fourth term will tell you that the party would have drafted Mr. Roosevelt if he had not already drafted himself, for he was commonly regarded as the only Democrat who stood the ghost of a chance of winning the election.

**C. I. O. Role to Alienate Many.**

There is widespread opinion among Democrats that the influential part taken in the nomination of the ticket by Sidney Hillman, chief of the Communist dominated CIO political action agency and American Labor party, bodes the Democratic party no good in this election. It is believed that it will alienate tens of thousands of conservative Democrats.

Most Democratic leaders, however, believe that such untoward tendencies will be neutralized by considerations arising from the war. And they are confident that Mr. Roosevelt, the most astute politician of our time, will not miss any opportunity to capitalize the war for the benefit of the party.

Already they are viewing with the utmost satisfaction Mr. Roosevelt's deft turning of his connection with military activities to political profit. Examples include his representation of himself not only as commander in chief of the army and navy, as provided by the Constitution, but as commander in chief of civilians and therefore entitled to their political support as a patriotic duty, as distinctly not provided by the Constitution.

Also viewed as calculated to influence the unthinking is the President's representation of himself as a military man by virtue of being commander in chief of the army and navy. This does further violence to the Constitution, but is designed to make the fallacious point that he is subject to retention in office as a "good soldier" obeying the command of his commander in chief, the people.

The acceptance of his nomination from a west coast naval base is also regarded as another shrewd suggestion for political effect that Mr. Roosevelt is indispensable to the successful conduct of the war.

Democratic leaders expect Mr. Roosevelt to attempt no speech making tour of the country but to confine himself to "war inspection" trips, possibly including visits to the battle fronts, and in contrast therewith to hold up to public obloquy as unpatriotic, if not seditious, any speaking tour by Gov. Dewey.

**Looks Ill in His Photo.**

One suggestion heard frequently among Democrats as they were departing from the scene of their convention was that Mr. Roosevelt ought to show himself in public during the campaign to counteract the impression given by the official picture of him broadcasting his acceptance. This picture shocked the delegates beyond measure. In it the President looked like an extremely ill man.

That Mr. Roosevelt, at 62 the oldest nominee for the Presidency since Buchanan, is not in robust health was well known. The fact caused more serious consideration by the delegates of the qualifications of candidates for the Vice Presidential nomination than ever before, for they realized they must choose a man of Presidential caliber who, if Mr. Roosevelt should be reëlected but should not survive a fourth term, would become chief executive. But the delegates were wholly unprepared for so disturbing a photograph of Mr. Roosevelt.

## GIRL, AGED 4, GIVES WARNING; 100 FLEE FIRE IN APARTMENTS

(Pictures on back page.)

Four year old Charlotte McCabe became the heroine of a fire in a four floor apartment building at 3850 Ellis av, yesterday by sounding an alarm that enabled 100 other residents to leave safely as the flames spread to apartments on all floors.

Charlotte, who discovered the fire in a garbage chute, called to her mother, Mildred, who warned the other residents. Before Charlotte could be taken out she rescued her pet cat and four kittens. Her mother carried out her sister, Doreen, 9 months old. The damage was estimated at $5,000.

James Esposito, 11, of 910 S. Laflin st., was rescued by firemen last night in a fire which originated in the rear of 912 S. Laflin st., and spread to his home. The fire, which also attacked the building at 916, routed 50 persons from the three buildings and caused damage estimated at $5,000.

Fire believed to have been started by a lighted cigaret destroyed a wooden coach and damaged two others on storage tracks of the Lake st. elevated railroad branch, east of Hamlin av. The fire halted elevated trains for more than an hour and tied up surface line traffic in Lake st. for 15 minutes. The loss was estimated at $12,000.

# NAVY HAS 1,149 FIGHTING SHIPS; TRIPLE 1940 SIZE

Washington, D. C., July 23 (AP).—The navy disclosed tonight that on Aug. 18, when the destroyer escort Grady is launched, the number of American fighting ships in service will be 1,149, or more than three times the total available when the fleet began to grow in 1940. In all types of vessels the navy now has more than 28,000 in service, exclusive of the tens of thousands of amphibious craft used in invasions.

When the navy began its intensive building program in July of that year, it had 383 combatant ships. Completion of the Grady, it added, will triple this total.

Many other fighting ships are under construction.

**Small Ships Increase Tenfold.**

It is in the less glamorous types of ships that the real extent of the navy's stupendous growth is shown, but figures are not available. Officially this fleet now comprises more than 10 times the number of such craft available in July, 1940, exclusive of small landing craft and yard and district vessels.

One indication of the probable total is found in the navy's statement that the number of craft of all types approximately doubled in the last year. Last September it was disclosed that ships of all types totaled 14,072, indicating there are at least 28,144 naval vessels.

**Amphibious Craft Excluded.**

Figures on the navy's amphibious craft, excluded from the total, were not disclosed, but on a recent occasion the navy said the amphibious craft totaled 48,267, with the building program expected to boost that number to probably 100,000.

In the air, too, the sea arm's growth continues, with the navy officially saying that planes now are 20 times the number in service in July, 1940. On that date navy planes numbered 1,744 of all types, indicating a present strength of fighters, bomber, torpedo, and scout planes of at least 35,000.

Personnel also is growing. The navy has announced that it needs 194,000 men by December 31 and another 189,000 by June 30, 1945, to man the new ships and planes and fill growing number of jobs at naval bases. Presidential approval, Navy Secretary Forrestal said, has been given to the increase which would raise the authorized personnel strength to 3,200,000 by the end of this year and to 3,389,000 by June 30, 1945.

### Nazis Court Martial and Execute Five Frenchmen

IRAN, Spain, July 23 (AP).—Execution of five French patriots at Montpellier, France, after conviction by court martial of belonging to the underground resistance movement, was announced today.


Time for Romance and ANDES

ANDES SOPHIA
Fruit and Nut Assortment
$1.28 lb.
1 and 2 lb. boxes

Summer is the time for romance . . . and romance is the time for Andes Candies. Sweethearts sharing anything together as temptingly good as Andes enjoy that mutual delight that makes any romance flourish. So if you're romancing—don't miss Andes!

HELP THE INVASION—BUY MORE WAR BONDS

Andes Candies — THE PEAK OF ALL

50 STORES IN CHICAGO AND SUBURBS



**Free Book on Deafness**
Write for free booklet entitled "He Who Hath Ears Let Him Hear." The intimate personal experience of Mr. Wilk. Booklet will be mailed in plain wrapper.
AUREX CHICAGO CO.
6 N. Michigan Ave., Chicago, Ill. T-7-44



**BUSINESS SURVEYS**
Several immediate openings on staff of leading business engineering company. Contribute now to the war effort and insure a good post-war future.
SEE PERSONNEL MANAGER
GEORGE S. MAY COMPANY
840 N. MICHIGAN AVENUE


ADVERTISE IN THE CHICAGO TRIBUNE


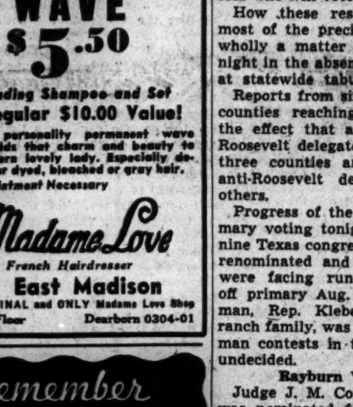

*Smooth . . . clinging . . . flattering*
**PINK CLOVER FACE POWDER**
*by*
**Harriet Hubbard Ayer**
The FAIR
Chicago ★ Oak Park
$1 plus 20% Fed. Excise Tax

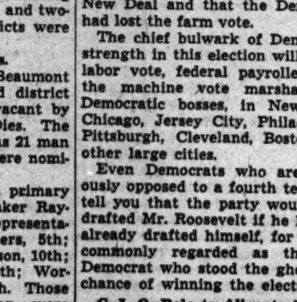

If you've ever felt the softness of a clover . . . . . breathed in its exquisite fragrance . . . then you'll have an idea why this glorious face powder has become the favorite of thousands. It's the essence of femininity . . . the subtleness of flattery. Glowing shades that bring real radiance to your skin . . . and cling many long hours.

*Cosmetics, Street Floor. Also Oak Park*

Monday Store Hours, State Street 12 Noon 'til 9 P. M.
Oak Park 9:30 A. M. to 5:30 P. M.



GOLDBLATT BROTHERS

*Living Room Furniture Looking Weary?... Then*
**RE-UPHOLSTER**
*We Will Make It Look Like New ... At Very Little Cost To You ...*

Sofa, $36
Chair, $18
$54 For the 2 Pieces

Other Fabric Qualities from $48
PRICES INCLUDE LABOR AND ALL MATERIALS
*TAKE UP TO A YEAR TO PAY*
*Step-by-Step . . . A Beautiful New-Looking Suite*
• Recovered in Your Choice of Lovely Fabrics!
• Every Suite Custom Built in Our Modern Factory!
• Re-upholstered with New Felt, Moss, and Hair!
• Woodwork Retouched. Frames Repaired. Braced!
• New Springs Installed Wherever They're Needed!
• 5-Yr. Guarantee on Construction. Workmanship!
• Free Pick-up! Free Delivery!

**Phone Monroe 9500**
for free estimate. A qualified estimator will come to your home with samples and full information. No obligation.

INQUIRE ABOUT OUR EXPERT FURNITURE CLEANING . . . FACTORY OR HOME SERVICE



MAKE THE HUB BASEMENT YOUR BUDGET SHOPPING CENTER

OPEN MONDAY
12 NOON TO
9 P. M.

Look and Feel Like a Million in

**TROPICAL WORSTED SUITS**

They'll give you comfortable coolness and smart appearance because their porous, *all wool* fabrics let cool air in and body heat out. They are designed to broaden your shoulders, slim your waistline. Chicagoland's outstanding values at only $24.50 $27.50

**LYTTON DE LUXE GABARDINE SUITS..... $35**

*Also in Evanston, Oak Park, Gary Stores*

THE HUB
Henry C. Lytton & Sons
BASEMENT, State & Jackson, CHICAGO

# Chicago Daily Tribune
THE WORLD'S GREATEST NEWSPAPER

FOUNDED JUNE 10, 1847

8 ★★ MONDAY, JULY 24, 1944.

ENTERED AS SECOND CLASS MATTER MAY 14, 1903, AT THE POSTOFFICE AT CHICAGO, ILL., UNDER ACT OF MARCH 3, 1879.



All unsolicited articles, manuscripts, letters, and pictures sent to The Tribune are sent at the owner's risk, and The Tribune company expressly repudiates any liability or responsibility for their safe custody or return.


## ALL SET FOR PERFIDY.

The Democrats and those others who ran their convention for them have departed, some of them still bleeding.

None of the felicitations and pledges of support from defeated aspirants can gloss over the fundamental disunity among the factions of the party, which was apparent as the convention met and was made more apparent by the proceedings on the Stadium floor. Nothing at the convention changed the issue to be decided in the campaign, altho almost everything done there made it clearer.

Sen. Truman is to run for Vice President. He has won notice thru the investigations of the conduct of the war by his senatorial committee. He came to Chicago avowing that he was not a candidate. He was nominated by Sidney Hillman, whose "Speak for yourself Harry" is destined to be remembered in political history; ratified by Roosevelt, who thereby confirmed his perfidy to his own Vice President; managed by Hannegan, who first attracted national notice by his attempt to steal a governorship, and rammed over in the convention by Hague, Kelly, and the rest of the machine bosses, who will let principles go hang if they can just get the jobs.

Sen. Truman won the nomination, not because of any virtues he may possess, but because of the fatal defects of the other candidates. In picking his running mate, Mr. Roosevelt had to keep the three factions of his supporters—the CIO and Communists, the slot machine bosses from the big cities, and the conservative, Negro-fearing southerners—from flying apart.

Mr. Wallace was unsatisfactory not only to the south, but to the machine bosses as well, who have to think of carrying their local and state tickets as well as the national one. The Hagues recognized that the name of the ranting, star-gazing Vice President on the ticket would cost them millions of votes. Byrnes was poison to the radicals, and Douglas, a radical, to the southerners. Barkley had rebelled against the President, and his nomination would have led to talk of "two old men."

Scott Lucas and the rest of the favorite sons never had real consideration, altho the sour expression caught by a photographer on the Illinois senator's face as Mayor Kelly grabbed simultaneously for a microphone and the Truman bandwagon indicates that Mr. Lucas' realization that it was all in fun came very late in the day. Poor Scott. He still has to run for senator.

That left only Sen. Truman. He had the benison of Hillman, in spite of the vituperation that the CIO's booing and cheering section in the packed gallery vented on every opponent of Wallace. As a machine politician, he was acceptable to the machine bosses. Since he comes from a border state, it was hoped that the southerners wouldn't gag.

It is availability, and not any turn to the right by Roosevelt, that explains the nomination of Sen. Truman. The nomination, like the platform, was part of the President's quadrennial deception. He does not abandon his revolutionary schemes; he merely finds it convenient at election time to give the impression that he intends to drop them. He dumped Wallace for that purpose this year, just as he packed Tugwell off in 1936. It is Roosevelt who is running for President, not Truman.

Some Democratic orator declared during the week that "Roosevelt is our platform," which was as good a formula as any for dismissing that document from public attention. After three experiences with the candidate's treatment of his campaign pledges, the voters are not likely to be stirred by any promises the party makes the fourth time. In 1932 he pledged economy, and within six months started the nation downhill toward bankruptcy. In 1936 he spoke of a "breathing spell," and gave the nation the CIO riots and the court packing scheme within 90 days. In 1940 he promised "again and again and again," when at that very moment the navy and Coast Guard were waging undeclared war in the Atlantic.

The 1944 platform can best be judged by a phrase inserted and a paragraph stricken out, both at Roosevelt's behest. The phrase that was inserted pledged this nation "to employ armed forces"—an international police force—to maintain world peace. The paragraph deleted was that which pledged that any commitment of the United States to a world organization would be ratified in constitutional fashion, by a two-thirds vote of the senate.

Mr. Roosevelt's sole use of a platform is to drop in a few words here and there to which he can refer, if he is elected, as a "mandate" from the voters. The phrase he inserted and the paragraph he struck out betray the mandate he seeks this year. It is a mandate to destroy the Republic.

## OPERA AND BASEBALL.

Miss Cassidy in commenting on the production of "Aida" at Soldiers' field the other evening observed that "the acting was routine." Of course it was. There are only two occupations which have been fully standardized. One of them is opera singing or rather opera acting and the other is professional baseball playing.

Once a year in midseason the best in the American league plays the best in the National league. Each squad consists of a few men drawn from each of eight clubs. The men on a team have never played together as a team except for a few brief practice sessions, but they work together perfectly, even in such intricate coöperative efforts as a double play. The reason they can do so is that a baseball team is composed of interchangeable parts. A well-routined second baseman fits into any team as neatly as a new sparkplug fits into the place of an old one or a new soprano can take her place in any opera company. That doesn't mean, of course, that all second basemen are equally proficient; it means merely that in given circumstances, all second basemen will attempt to do the same thing at the same time in the same way. The first stringer may do it better than the substitute, but they will agree on what ought to be done and how. It takes weeks of practice and playing together to make a football squad, even when composed of professionals, into a team, but the same result can be achieved in baseball and grand opera in a couple of hours and, in a pinch, with no rehearsal at all.

Just as there are some second basemen who can cover more ground than others, so there are Aidas who can sing more sweetly and move more gracefully than others. But all Aidas try, within the limits of their abilities, to act exactly as all other Aidas do. Aida is as standardized as ss. or lf. It's a pity that opera performances cannot go into the record book in box scores showing hits, errors, and assists.

## THIS IS THE TIME TO GAIN AIR RIGHTS.

From the tremendous number and the superior quality of the airplanes the United States has put into the skies all over the world to defeat our enemies many Americans conclude that their country is going to dominate world commercial aviation after the war. We have turned out more planes and better planes than all the other countries on earth together. Certainly we shall have no shortage of skilful young pilots, navigators, and engineers for commercial flight.

We shall need more than that. We must have what our state department calls "freedom of transit" to fly over foreign countries and "right of commercial entry" to set down and take off pay loads from airports in those countries. We may have the ships and the men, but most of them will be grounded in the United States unless we obtain air rights. The New Deal administration has made only a few faltering steps in this direction. In 1940 our state department entered into an agreement with Canada for reciprocal operation of American and Canadian airlines over a few routes connecting the two countries. A Canadian line got the right to fly nonstop from Toronto to New York, and American lines got rights from Buffalo to Toronto, Boston to Montreal, and Fargo to Winnipeg. This agreement was extended in 1942 for the duration of the war.

Since then the only move toward obtaining post-war air rights for America has been a series of what the state department calls "exploratory" conferences between the United States and a Canadian delegation in Washington. The British have not been at all hesitant about securing post-war flying rights for the United Kingdom. They signed a treaty with the emperor of Ethopia guaranteeing England's aviation rights in that country and containing the clause that no other foreign nation can obtain freedom of transit or right of commercial entry by air in Ethiopia without England's approval. This treaty can be expected to set a pattern for other such contracts England will obtain, secretly or otherwise, thruout the world.

Already the British Overseas Airways corporation advertises itself in colonial papers which seldom reach this country "in war as in peace . . . the only organization which planned and operated a two way air route across the North Atlantic thruout the winter. . . ." This advertisment says that, "with full acknowledgment of the achievements of other nations, we know that our own personnel is the finest in the world . . ." and promises that when peace comes "their accumulated experience and their genius will again be at your personal service."

The safe and economical routes from this country to Europe, whether over the Atlantic or the polar regions, must cross Canada or use a Canadian port for take-off. Now is the time for us to obtain the necessary rights, while the countries with whom we must bargain still are depending on us for victory. An American administration with a realistic attitude in its foreign dealings would have recognized this fact long ago and would have our post-war air rights already well protected thru the acquisition of bases, freedom of transit, and right of commercial entry all over the world.

## LAW RESTORED IN HAWAII.

Lt. Gen. Robert C. Richardson has relinquished his title of military governor of Hawaii and has announced that necessary security measures now can be taken care of "by virtue of my title of commanding general of the Central Pacific area." This action is a triumph for the American Constitution and redounds to the credit of Judge Delbert Metzger who denounced the violation of civil rights by the military. It was Judge Metzger, sitting on the federal bench in Hawaii, who fined Gen. Richardson for contempt of his court after the general, as military governor, held that the court had no authority. This dispute was settled in a truce after public opinion massed behind Judge Metzger and prevented the military totalitarians from disbanding his court.

Public opinion also forced the New Deal totalitarians to retreat in the Montgomery Ward & Co. case after they had seized that company's Chicago retail establishment by military force and were attempting to operate it under military law in direct violation of the Constitution. Another federal judge, William H. Holly, had an opportunity to distinguish himself on behalf of constitutional liberty in this case, but the Roosevelt administration backed away at the last minute and he let them get off unscathed.

There remains now only the mass trial of so-called seditionists in Washington to disgrace the justice department.

## *Test Your Horse Sense*

By Dr. George W. Crane

**Select the answers which you consider best. The last problem counts five points. Then look for the correct answers below.**

1. The concert master of a symphony orchestra is the
   **Sponsor Theater Owner First Violinist Conductor**
2. Key West is usually associated with which state?
   **California Florida Mississippi Texas**
3. In an apiary you should expect to find which of these? **Bees Birds Monkeys Fish**
4. A person most interested in baccarat would probably be a
   **Dancer Drinker Gambler Hunter**
5. Which one of these creatures would not moo?
   **Morgan Brown Swiss Jersey Holstein**
6. Some of the most important ports in the world are located on our Great Lakes. Try to match those listed in the left hand column below with the lakes on whose shores they are situated. You deserve one point for each correct judgment.

| | |
|---|---|
| **[a] Duluth** | **[v] Lake Michigan** |
| **[b] Milwaukee** | **[w] Lake Erie** |
| **[c] Bay City** | **[x] Lake Ontario** |
| **[d] Buffalo** | **[y] Lake Superior** |
| **[e] Toronto** | **[z] Lake Huron** |

**Score yourself as follows: 0-2, poor; 3-6, average; 7-8, superior; 9-10, very superior. [Note—The last question counts five points.]**


[Reg. U. S. Pat. Off.: Copyright: By The Chicago Tribune.]


**ANSWERS.**

1. First violinist. 2. Florida. 3. Bees. 4. A gambler [card game]. 5. Morgan. 6. [a] Duluth-Superior [y]. [b] Milwaukee-Michigan [v]. [c] Bay City-Huron [z]. [d] Buffalo-Erie [w]. [e] Toronto-Ontario [x].

## A LINE O' TYPE OR TWO

*How to the Line, let the quips fall where they may.*

Reg. U. S. Pat. Office

### HAPPY FAMILY ISLANDS.

Let us glance at the Bonin Islands as they appear on large scale maps of the western Pacific. They seem to form a stretch of picket fence for Japan's front yard, and American bombers have begun to visit them regularly. No wonder, then, that Nippon has just shivered thru a cabinet crisis.

* * *

These Bonins have been inconspicuous in history, and Japan paid no attention to them until 1861. They may have been uninhabited, for their name is an altered spelling of the Japanese word "bunin," meaning "empty of men." They have been renamed Ogasawara, after the captain of a Japanese junk who discovered them in 1593. Commodore Perry reported to the American government in 1853 that the best of these Bonins would make an excellent coaling station. He named it Peel Island, but nothing happened.

* * *

The Japanese have named the ten largest as if they formed the cast of characters for a domestic comedy. This is, we think, the most amusing job of island-naming in the world. Calling them off from north to south, they are: Muko, Nakadachi, Yome, Ototo, Ani Shima, Chichi, Haha, Mei, and Ani Jima. [The Japanese nouns, "shima" and "jima" follow the names of each; both words mean "island."] Now let's translate the names into English: Bridegroom, Go-between or Marriage Broker, Bride, Younger Brother, Elder Brother, Father, Mother, Niece, and Elder Sister.

* * *

The Bonins are rugged and hilly; their vegetation is heavy and almost tropical. The trees include palms, cedar, rosewood, ironwood, boxwood, and sandalwood. Pineapples grow wild. Ferns are luxuriant. Earthquakes are frequent, and the sea along the coral shores often behaves curiously, withdrawing for long distances and then swelling high up against the coasts. Volcanic submarine disturbances are believed to explain this phenomenon, which resembles tidal waves but lacks their violence.

* * *

So much for the Bonins, from which the Japs have barred foreigners for many years. Attacks upon them mean that we are moving around to third base.

### *GOOSEFLESH.*

Sometimes,
Reading late in my bookroom,
I look quickly to the window,
With a cold feeling that I am being watched;
And there is the Night
Peering in . . .

Once, at midnight,
I crept to the edge of all things
And looked over;
But the darkness was there
Too!

You, there—
Behind the curtain!
Are you aware that you
*Bulge?*

We are alike in this,
Silence,
That we would speak
If we could.

Ah, there, Death,
Is it you?
Walk softly, please,
And the neighbors will not know
Until morning.

Autolycus.

### North Shore's First Train.

Dec. 19, 1854, is a memorable date in the railroad history of the north shore. On that day the first train ran from Chicago to Waukegan. The engine was a 10-ton wood burner and the passenger coaches looked like baby carriages suspended on a platform. The engine had a silver-toned bell. The average rate of speed was 13 miles per hour.

Railroad men of that time did not wear uniforms. Conductors appeared in Prince Alberts and high silk hats with "conductor" on the hat bands, in silver letters. Engines were given the names of towns, railroad officials, or Indian chiefs. Cloud, Kehotaw, Black Hawk, Walking Thunder, and Shabbona are a few of the Indian chiefs whose names appeared. When Shabbona's engine came into the station he would stand beside it and call the attention of the traveling public to his name by exclaiming, "Shabbona, me; Shabbona, me." Clyde D. Foster.

### *THE HEAVENLY SWARD.*

The flowers that carpet the bomb-cratered earth,
Whence came they? What seed gave them birth?
Cowslips and speedwells and gay ladies' smocks
Cover the scars and the black fissured rocks;
Dogrose and poppies and celandine,
Wallflower, daffodils, eglantine,
Violets, buttercups, rosemary, rue,
Flowers that all English hedgerows knew,
They fill in the crannies, smile back at the sky
Where death, the gardener, went riding high;
Primroses lean across the brink,
Heaven and the ravaged earth to link,
Witnesses, these, from English sod
That the seeds of beauty are still from God;
And an English sward with daisies pied
Was a soldier's dream before he died.

S'Amuser.

"No wonder there's a paper shortage!" commented Mrs. Hig as she watched me write out one of my impromptu little gags for the Line.

Hig.

A wife always remembers the things her husband wishes she would forget.

Monday's Child.

It has been so long ago that the Democrats can't remember when theirs also were "inexperienced hands." CHARLES COLLINS.

## *Friend of the Yanks*

*[This department answers questions about draft, military, and veterans' problems, here and by mail, if a self-addressed envelope is sent.]*

**M. A. A. asks: "What does the veterans' administration do when a veteran who is almost a complete invalid and cannot travel wishes to lodge a claim for compensation? Could his own physician make the examination?"**

The veteran should first make application for compensation by mail to the nearest veterans' facility. If examination is required the veterans' administration sets the time and place. If the veteran is unable at that time to report he would so indicate and the facility would make arrangements to send one of its doctors or have the veteran picked up in an ambulance.

**D. R. S. writes: "I joined the merchant marine in Chicago June 8, 1942, was assigned to the Locke Tarlton, and on July 20 my back was broken. I was hospitalized at Beardstown for three months and had to sign off liability. Could I still demand compensation?"**

It would depend upon the circumstances of the accident. The war risk insurance under which you were insured is supposed to have disability clauses. Suggest you give us a complete statement to send to the war shipping administration.

## HOW TO KEEP WELL

*by Dr. Irving S. Cutter*

*To the limit of space, questions pertaining to the prevention of disease will be answered. Personal replies will be made under proper limitations, when return stamped envelope is inclosed. Dr. Cutter will not make diagnoses or prescribe for individual diseases.*


[Copyright: 1944: By The Chicago Tribune.]


### PROTECT CHILDREN AGAINST CONTAGION.

WE will all welcome the day when we can take a pill or an injection and find ourselves fortified against the several maladies which beset mankind. We are well along the road in this endeavor and we can thank William Jenner for vaccination against a dangerous and disfiguring affliction — smallpox.

Since his era we have learned how to escape typhoid, typhus, Asiatic cholera, and many other disorders. Summer is the time to think about our little ones and how to arm them to resist childhood diseases. The baby doctor has probably begun the "shots." At any rate it is not too late to consider safeguarding our tots against whooping cough, diphtheria, tetanus [lockjaw], smallpox, and the like.

There seems to be no question about the value of the plan as it relates to whooping cough. Since the discovery of the causative organism, the Bordet-Gengou bacillus, the introduction of large doses of these killed microbes has accomplished much. During the last few years we have seen a gradually decreasing death rate from this ailment. Those who have been vaccinated successfully will either elude it entirely or will present light attacks. If a severe bout ensues, we may assume that the material used was either inert or improperly administered.

Diphtheria can be eradicated completely thru toxoid. If every youngster could receive this simple treatment there would be no carriers to spread the dreadful infection. This priceless agent may be combined with a substance which will ward off lockjaw. Thus we save our youngsters the possibility of contracting either diphtheria or tetanus, which may follow contamination of cuts and scratches.

There is no argument concerning the desirability of avoiding smallpox. While outbreaks are not numerous, the way to invite them is to neglect well established defense measures. So long as the general population has recourse to the method, widespread epidemics will be rare.

The world owes a debt of gratitude to George and Gladys Dick. They identified a certain type of germ as the cause of scarlet fever. They also developed a useful test for susceptibility and devised an immunizing regime. While this latter procedure has not been universally adopted, it has much value. Now and then, however, severe reactions are observed.

Protection against typhoid can be acquired readily. Every one should take advantage of this procedure when they leave home and go to some less hygienic spot. It is highly desirable for all members of the family if they are not sure that clean food and water are always available.

When it comes to measles we have no specific vaccine as yet. But we can utilize serum from a recovered case or from the father or mother. Some immunity will thus be conferred so that if the disease comes, it will be mild.

After all, the counsel of the family doctor should govern. He is well informed on these preventives and knows how to employ them.

### CHILDREN'S DISEASES.

J. T. writes: Why do contagious diseases strike when they do—that is, not in infancy?

REPLY.

The immunity conferred by the mother disappears by the end of the third month. Thereafter, susceptibility is high. A protection program should be begun in the first year of life. This includes vaccination against smallpox, diphtheria, whooping cough, tetanus, etc.

### HERNIA REPAIR.

W. B. writes: How long does a man have to stay away from work after an operation for inguinal hernia?

REPLY.

It all depends upon the type of employment. For hard labor, two to three weeks in the hospital, with another week or two about the house, should insure firm healing. For a month thereafter, some caution will need to be exercised about heavy lifting.

### AILING NAILS.

B. R. writes: The finger nails on my right hand have a smashed appearance — they are discolored and do not grow. What is wrong with them?

REPLY.

Probably an infection, possibly with a plant parasite [ringworm]. Psoriasis, as well as eczema, should be considered.

## *Test Your Facts*

Below each of the following questions are listed three answers. Make your choice, see the correct answers below, and mark your score:

1. How many member republics are there of the Union of Soviet Socialist Republics as recently announced in Russia? [a] 10. [b] 16. [c] 24.

2. With what stories do you associate the name of Harun-al-Rashid? [a] "Gulliver's Travels." [b] "The Travels of Marco Polo." [c] "Arabian Night's Entertainment."

3. What is a neurosis? [a] A calm before a storm. [b] A nervous disorder. [c] A wind blowing over a plain.

4. President James Monroe proclaimed the "Monroe Doctrine" in [a] 1814. [b] 1781. [c] 1823.

**ANSWERS.**

1. [b] 16. 2. [c] "Arabian Night's Entertainment." 3. [b] A nervous disorder. 4. [c] 1823.

## THE PEN IS MIGHTIER THAN THE SWORD

"JUST THINK! ONE LITTLE OLD LETTER FROM THE COMMANDER IN CHIEF AND I'M IN!"
AND I USED TO THINK I KNEW HOW TO BOSS!
PENDERGAST
TRUMAN
CARL SOMDAL

## Front Views & Profiles

By MARCIA WINN

***News of the Day.***

Newspaper headline: "'Back Me Up!' Hitler Pleads with Army."

Against a wall, perhaps?

***Four Years in Retrospect.***

The Netherlands information bureau has issued a gay little scarlet pamphlet that came this way yesterday. Its title is "Mein Kampf in Holland" or "Straight from the Horse's Mouth." The cover carries a handsome picture of a horse who bears a striking resemblance to Dr. Arthur Seyss-Inquart, reichscommissioner for the occupied Netherlands. The horse is in Nazi uniform with the Iron Cross over his heart and small swastikas spraying from his open mouth.

The preface states that the booklet is a confessio paupertatis, an admission of impotence. It says that the editors, after four years of describing the resistance of the Dutch to Nazi tyranny, have run out of adjectives. So, instead of trying to speak for themselves, they decided to let those be their spokesmen who have least interest in flattering them. The preface concludes:

"Ladies and gentlemen, it is our privilege to introduce to you the greatest living authority on the Dutch.

"We present: The Enemy!"

The booklet from preface on consists entirely of excerpts from mouthpieces of the Nazi mastermind during the four years Holland has been occupied. Some of these are charming little things. We quote a few, the first being a brief oration given on Jan. 27, 1942, by Radio Hilversum, Dutch radio station now under German control:

"In a well known village in the province of Utrecht lives a wonderful boy. A few months ago this good fellow wanted to volunteer for the Eastern front to fight the Bolsheviks. When the evil neighborhood heard about the intentions of this brave and idealistic young man, it lay in wait for him in the dark, beat him up, and left him half crippled. On this account the young man can no longer meet the physical requirements for the army. He must stay in bed and has been ill now for months. Maybe he'll never recover. It makes you cry when you read it."

Another is from Volken Vaterland, the official weekly of the Dutch Nazi party:

"Unless there is an end to this practice of publishing a whole page of pictures of dogs on the main newspapers when Hitler meets Mussolini or Horthy, or when the German army has made sensational advances on the eastern front, severe action will be taken."

A third, from the same source, is vividly incensed against what it calls "romancing, in the worst sense of the word":

"It [romancing] began with Prince Bernhard carnations, orange colored leg bands for chickens, and similar exhibits. . . . Not to mention the most immoral utterances of mental degeneration in revolutionary times, such as the threat of assassination held out against National Socialist compatriots."

All in all, this is a delightful brochure, filled with hundreds of such excerpts. It concludes with a brief personality sketch of Adolf Hitler kindly supplied by Dr. Seyss-Inquart in a booklet published in October, 1940, for the conquered Dutch:

"The youngest and the oldest, everybody who knows Hitler, must love him. Youth loves Hitler above all. The smallest children open their hearts to him. The younger generation listens to his word. He is just as much at ease with the elegant artists and ladies of Berlin society as with the peasants and working women. The laborers love the socialistic Hitler. The men of science and art love Hitler. The soldiers are enthusiastic about the strategist Hitler. Hitler conquered with the strength of a clear conscience. He feels the weight of his responsibility. He is certain of the love of his people. Nevertheless he still knows how to smile kindly. Hitler hates war. He loves the peaceful mountains. He loves children, animals, and his home in the Alps."

And how he would love to be in it now!

## VOICE OF THE PEOPLE

*Writers should confine themselves to 200 or 300 words. Give full names and addresses. No manuscripts can be returned. Address Voice of the People, THE TRIBUNE.*

### HE'LL TRADE WITH THE STEEL WORKERS.

Lombard, Ill., July 21.—The assertions made by the CIO that "soldier's pay is higher than ours," in an editorial in THE TRIBUNE today, can only be answered in one way, that is, the words of G. I. Joe himself. So I am going to quote direct from letters written to me by my brother.

The steel workers certainly do not work such hours as these, written on Nov. 10, 1943: "Yesterday I got up at 3:30 a. m. for KP duty, worked on that until 8:30 a. m., got shipping orders, on duty until 7 p. m. Then back to guard at 10 p. m., called at midnite, on duty as guard . . . from 2 to 4 a. m. and up for day's work at 4:45 a. m. Average night's sleep three to four hours."

Neither do the steel workers take home such pay checks as he received in the months noted in the next letter, Dec. 5, 1943: "Had pay day Tuesday. Earned $20 for month of November. It's mostly spent already. In October I made $6.68 and in September $5.02. Naturally am broke perpetually. In fact May had to wire her folks for money recently. . . ."

May is his wife, and has tried to stay near him with their son, Johnny, whenever possible. To do so she had to get work, as told in the same letter: "May has a job as nurse's helper at the army hospital. . . . She likes her work, but says some of the cases are pitiful—soldiers with lost limbs, eyesight, etc. It's terrible and criminal the way some people ignore this war."

Finally, from his letter of April 10: "But truth is I would trade right now my army hardships for any civilian job you care to name! R. D. S.

### IT SHOWS WHO'S BOSS.

Chicago, July 20.—The "unbossed" convention.

July 18, Franklin D. Roosevelt: "At the same time I do not wish to appear in any way as dictating to the convention."

July 19, Joseph Byrnes: "In deference to the wishes of the President I ask that my name not be placed before the convention as a candidate for the Democratic nomination for Vice President."

July 19—[Associated Press story]: President Roosevelt was reported authoritatively to have listed Sen. Harry Truman of Missouri and Supreme court Justice W. O. Douglas as his second and third choices for the Vice Presidential nomination at the Democratic convention. REPUBLICAN.

### DOUBLE TALK.

Chicago, June 20.—Mrs. Helen Gahagan Douglas seems to have mentioned double talk over and over again in her convention speech and Quentin Reynolds in his convention speech praised President Roosevelt's 1937 speech in Chicago, stating that the President at that time foresaw our eventual involvement in the coming war. Mayor Kelly also mentioned the President's foresight in his speech at the Democratic state convention.

Inasmuch as the President foresaw in 1937 our involvement in the war, doesn't the 1940 President's "again, and again, and again" your boys will not be sent to fight on foreign soil sound like double talk with a capital D? R. H.

### WHY JAIL YOUR FRIENDS?

Evanston, Ill., July 20.—During his term of office it has universally been conceded that no previous American executive has ever had so much power in his hands as our present President. Again, again, and again he has preached idealism and spoken in angry tones about tyranny and exploitation, etc. Yet, tho a single word from him, nay, a single nod, could have destroyed the political machines in our great commonwealth with their racketeering, corruption, spoils system, and high taxes, this has never happened. On the contrary, he has allied himself to them during his entire reign, leaving millions of metropolitan residents at the mercy of this undemocratic monster. Now witness a similar alliance between them and the man who has been posing as a Bayard without fear and without reproach—Courtney. Can good and evil coöperate in any form of respectable government? JAMES BISSEL.

### MAYBE HE IS RELUCTANT.

Chicago, July 18.—I feel that Mr. Roosevelt's statement that he is accepting the nomination "with reluctance" bears some sincerity. Who knows but that he, like Louis XV., has seen the trend of "things to come" or, as Louis expressed it, "After us the deluge." President Roosevelt has perhaps no desire to assume responsibility for the chaotic conditions that his regime has brought about and which inevitably will require adjustment.

No nation, any more than a private individual or corporation, can spend itself into solvency, and no resources, be they money, natural materials, or public confidence can last indefinitely.

Our President apparently is torn between an overwhelming desire to be the big man at the peace conference and the urge to get out of office now while the getting out is good; for it cannot be denied that the pay-off is not too far away. LORAINE NELSON.

### WANTS TO END THE SUSPENSE.

Richmond, Va., July 17.—There is every indication that we are headed for dynastic rule in this country. Why not give it the green light and speed the day when it is an accomplished fact? This could be done by amending the Constitution of the United States, making the Presidential job a life-time one and fixing the line of succession without prejudice to any one in the female line.

You would be surprised to see how readily the people would take to an idea like that, if they were given the chance to voice their approval.

J. P. MADISON.

## FRIEND OF THE PEOPLE

*Letters to this department must be signed with names and addresses of writers.*

### OVERCHARGED.

Chicago, July 18.—I hired a handyman to paint screens and repair a fence. After I paid him I discovered that he overcharged me but he refuses to make an adjustment. Is there any way I can force him to refund the excess charge? M. C.

There is no legal remedy for this. It seems probable that the amount in dispute is not enough to make court proceedings worthwhile.

TRIBUNE LAW DEPARTMENT.

## *SOMETHING OUGHT TO BE DONE ABOUT THIS*

*Reprinted from Tribune's collection of Gear Williams cartoons*

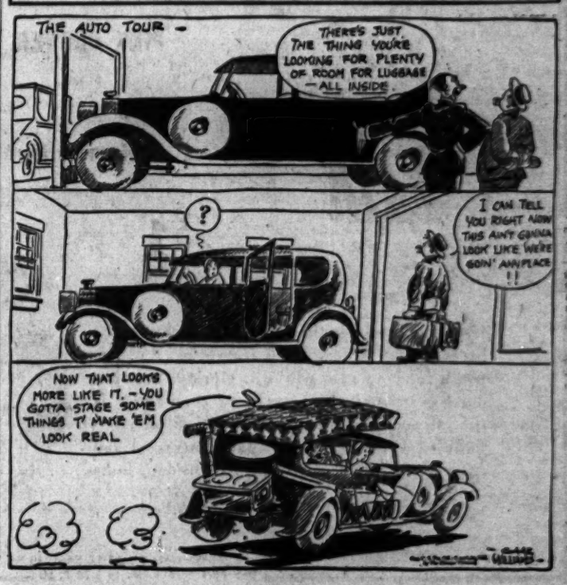
THE AUTO TOUR -
THERE'S JUST THE THING YOU'RE LOOKING FOR PLENTY OF ROOM FOR LUGGAGE — ALL INSIDE
?
I CAN TELL YOU RIGHT NOW THIS AIN'T GONNA LOOK LIKE WE'RE GOIN' ANYPLACE !!
NOW THAT LOOKS MORE LIKE IT. - YOU GOTTA STAGE SOME THINGS T' MAKE 'EM LOOK REAL

# Southern Belle Added to List of Debutantes

BY JUDITH CASS.

THE most recent addition to the debutante list is a pretty young southerner, Miss Marguerite Cox, daughter of Mr. and Mrs. Theodore F. Cox, of New Orleans, and granddaughter of Mrs. John Eager Lloyd of Hubbard Woods. Miss Cox and her mother and brother, Teddy, are here now with Mrs. Lloyd, and when Mrs. Cox, the former Mary Eager Lloyd, and her son return to New Orleans, Miss Cox will remain here to take part in the debutante festivities.

The debutante's father also is a former Winnetkan. Miss Cox, who attended Brenau college in Georgia, has started volunteer work for the British War Relief society thru Miss Margaret Bell, who is active in the Young America Wants to Help workshop where children make dolls and animals to be sent to England at Christmas time. Miss Cox will have a party later in the season.

### *Other Debut News.*

All of the season's debutantes and 100 midshipmen from the naval training school at Northwestern university will be invited to a supper dance which Mr. and Mrs. Albert C. Beich of Glencoe will give on Aug. 12 at the Skokie Country club to introduce their daughter, Julie, to society. Miss Beich, who is continuing her flying at the Pal-waukee airport, expects to enter Pine Manor in the fall. She attended Ferry Hall and was graduated this spring from McMillan's Pine Crest school in Fort Lauderdale, Fla., the winter home of her parents. The bud's grandmother, Mrs. Paul F. Beich of Bloomington, Ill., has arrived to be here until after the party, at which she will receive with her daughter-in-law.

Dr. and Mrs. Robert Maynard Hutchins and their two younger daughters, Joanna Blessing and Clarissa, left yesterday for a six week holiday at Fishers Island off the coast of New London, Conn. They will be joined in the east by the eldest daughter of the family, Franja, who has been taking a summer course at Connecticut college preparatory to entering Bennington in the fall. She will continue her studies in dancing there. A recent graduate of Milton academy, Miss Hutchins is on this year's debut list, and if she decides to have a party it probably will be during the Christmas holidays.

When the James Norrises left for the east, they had no definite plans for a debut party for their younger daughter, Marguerite. The debutante, who was graduated this spring from the Ethel Walker school, will enter Smith college in the fall. Her brother, Bruce, is enrolled in the navy V-12 program at Yale university, close enough to his family's summer home on Long Island to spend his infrequent leaves there. Their sister, Eleanor, is living in Jacksonville, Fla., where her husband, Lt. Arthur R. Kneibler Jr., is stationed.

Whether Miss Margaret Rogers will be a debutante this year will remain undecided until after her family's return from Newport, R. I., on Sept. 1. Miss Rogers, who is called Penny, remained in the east after her graduation from Miss Wheeler's school, and her mother, Mrs. Arthur W. Rogers, traveled down to meet her with young Betsy and Johnny. Mr. Rogers hopes to join his family in August for a short holiday.

### *Here and There.*

Members of the George Blossom family are scattered to the four corners of the country. The youngest member, Douglas, who recently was home on a two week leave, has returned to the naval air base at Corpus Christi, Tex., where he will take advanced flight training before receiving his commission in the navy air corps. Cadet Blossom's sister, Mrs. Dunham Reilly, and her young daughter, Sheila Ann, are visiting Lt. Comdr. Reilly in Norfolk, Va., where he is stationed temporarily.

The Blossoms' other daughter, Mrs. George Greeley Wells, and her son are making their home in Laguna Beach, Cal., with Lt. Wells, who is stationed near that city with the marine corps.

Lt. Norton Goodwin, who returned from abroad last winter after receiving nine citations for completing 50 missions, surprised his parents, Judge and Mrs. Clarence Norton Goodwin, over the week-end by flying in from Wright field, O., to join them for a few days. Judge and Mrs. Goodwin, who came to Chicago for the Democratic convention, will stay at the Deerpath Inn for two weeks before returning to Washington, D. C.

Mrs. Robert B. Lawson, the former Elsie Earle, is arriving today from Winston-Salem, N. C., for a visit with her parents, Mr. and Mrs. S. Edwin Earle of Evanston, having taken a few weeks off from her Red Cross, Y. W. C. A., and Junior league duties. While she is here her brother, Pvt. Samuel W. Earle, will come up for a week-end from Purdue university, where he is stationed with the marine detachment of the V-12 group. Later in the season the family will open its cottage at Castle Park, Mich.

Mrs. Bruce W. Strong has arrived from Ogden, Utah, with her daughter, Cara, to visit Cara's grandparents, Mr. and Mrs. Franklin M. Miller. Maj. Miller expects to join his family around Aug. 1 for his first leave in two years. He is stationed with the army air forces at Hill field, Ogden.

Mrs. Abner J. Stilwell is entertaining at cocktails from 4 to 6 p. m. today to announce plans for a benefit for the North Avenue Day Nursery.

## Lectures Today

**Clarence H. Faust,** "Methods of Literary Study," in Humanities and Education series, 4 p. m., Social Science building, University of Chicago campus, free.

**Bert E. Grove,** "Stories from the Earth—the Earth and Its History," 11 a. m.; **Loraine Lloyd,** guide lecture tour, 2 p. m., Chicago Natural History museum, 30 cents.

**Robert Burns,** "The Meaning of Literature," 6 p. m.; **Severino Sansolis y Serra,** continuing course in "Reading Spanish," 6 p. m., Schell school, 31 E. Congress st., free.

## Winnetkan's Engagement Announced

Miss Natalie De Clerque and her fiance, Lt. Otto Albert Ohland III., whose engagement was announced a few days ago by her parents, Mr. and Mrs. Harry H. De Clerque of Winnetka. Lt. Ohland is the son of Mrs. Paul A. Stevens of Torch Lake, Mich., and California, and of the late Mr. Ohland Jr. [TRIBUNE Photo.]

# Wedding Joins Capt. McGuire and Miss Kelly

Mrs. John Larney announces the marriage of her niece, Miss Marguerite Helen Kelly of Yates av., to Capt. Thomas Joseph McGuire of the army, son of Mrs. Katherine McGuire of Coles av. The Rev. Phillip McGuire, Capt. McGuire's brother, celebrated the nuptial mass on June 3 in St. Bride's church, and Lt. [j.g.] Michael J. Kelly of the naval air corps gave his sister in marriage. A reception followed at the South Shore Country club.

While Capt. McGuire is stationed at the Midland army air field in Texas, he and his bride will live there. The former Miss Kelly attended Mundelein college and was graduated from the Chicago Teachers' college. Capt. McGuire was graduated from Loyola university and took post graduate work at Chicago Teachers' college.

Edwin J. Uhl of Minneapolis, Minn., announces the marriage on July 8 of his daughter, Helen Virginia, to Lt. Forrest P. Dewey, of the naval reserve, son of Mr. and Mrs. Roy Franklin Dewey of Malden st. The ceremony took place in the First Methodist church of Evanston. The bride, a graduate of the College of St. Catherine in St. Paul, Minn., is stationed in Washington, D. C., as an ensign in the WAVES. Her fiancé, who was graduated from the University of Illinois and received his commission from the naval training school at Northwestern university, is stationed in San Francisco after a year of service in the South Pacific.

Mr. and Mrs. Louis E. Delson of Merrill av. announce the marriage on June 11 of their daughter, Jane King, to Pvt. Alan Richard Feinberg of the army, son of Dr. and Mrs. Samuel M. Feinberg of Glencoe. The former Miss Delson was graduated from Chicago Teachers' college. Mr. Feinberg, a graduate of Northwestern university, is attending the Northwestern medical school.

Mr. and Mrs. Frank Hodek Jr. of Riverside announce the marriage of their daughter, Shirley, to Harry Robinson Gillespie Jr., son of Mr. and Mrs. Gillespie of Riverside, on June 14 at the Presbyterian church in Riverside. Mr. Gillespie and his bride are at home in Bridgeport, Conn.

The marriage of Miss Ann Mary Burton, daughter of Mr. and Mrs. Charles A. Burton of Melrose st., to Lt. Warren Rosengren of the army, son of Mrs. Helen Rosengren of Ashland av., took place at 10 a. m. July 20 in Mount Carmel Catholic church. The Rev. Charles Gallagher celebrated the mass, his first wedding service. The ceremony was followed by a small wedding breakfast in the Edgewater Beach hotel and by a reception in the home of the bride's parents. Lt. Rosengren will take his bride to his new post in Little Rock, Ark.

* *

### *Plan Benefit Party.*

Mrs. William J. Graham will open her home at 7222 Phillips av. tomorrow for a benefit party, which is to be sponsored by the Mount Carmel High School Mothers' club. Mrs. John J. Rieman is club president.

## Dear Diary BY BECKY

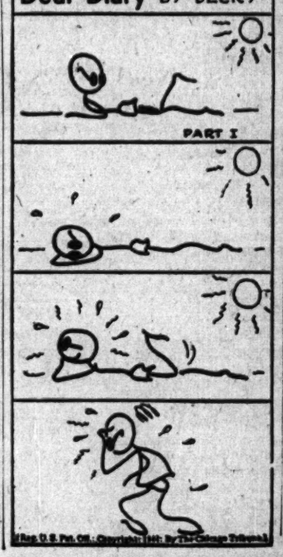


# Women in War Work

By Dorothy Johnson

New applications for nurses' aids from Chicago area military and civilian hospitals cannot be accepted unless at least 600 more women take Red Cross training, Mrs. Arthur H. Spiegel, chairman of the volunteer nurses' aid corps, said Saturday. Aids already are on duty in 57 hospitals. Of the slightly more than 2,000, 1,435 are night time volunteers who are employed. The current need, Mrs. Spiegel said, is for daytime aids, most of them housewives.

Accelerated courses will open soon at Red Cross headquarters, 529 S. Wabash av., and at outlying branches of the organization. The classes will include 40 hours of lectures and demonstrations, and 45 hours of supervised practice in hospital wards, over a five week period.

Brig. Gen. Percy J. Carroll, commanding officer of Vaughan General hospital, Hines, requires the services of 50 nurses' aids for the hospital which soon will begin accepting army wounded for treatment and rehabilitation.

Women may register for nurses' aid training at central headquarters and suburban offices, the addresses of which may be obtained by calling Wabash 7850.

Lt. Col. Martha Jane Clement of Elizabethtown, Ill., has been appointed chief of army nurses in the 6th service command, relieving Lt. Col. Pearl C. Fisher, who will retire this month.

Col. Clement served in the South-West Pacific for 27 months, most of that time as director of nurses with headquarters in Brisbane, Australia. She returned to the United States in May, full of praise for nurses working in the Pacific theater who, she said, "have done an American job."

Members of the G. S. O. [Girls' Service organization] and service men guests will mark the third anniversary of the G. S. O. tomorrow night with a dance at the United Service Organizations' club, 21 N. Greenbay rd., Highland Park.

Organized in July, 1941, the Highland Park G. S. O., together with the Waukegan group, was the first such unit of the U. S. O. In October of the same year the name was adopted nationally for young women serving as junior hostesses at U. S. O. parties.

Mrs. Robert Walker and Mrs. David Levinson, original sponsors of the Highland Park group, will be special guests at tomorrow's "birthday party." Mrs. Theodore Osborn, chairman of women's work at the U. S. O. club, will also attend.

Miss Jane Cooley is president of the Highland Park G. S. O. Miss Donna Greene is secretary.

The Navy Mothers' Club of Chicago will have a picnic from 2 p. m. to 9:30 p. m. Wednesday east of the south pond in Lincoln park. Members will bring their families for a box lunch supper and community singing. Mrs. C. Ashley Deneen is president.

# Word to Wise Girl: Don't Let Yourself Droop

BY MAUREEN DALY.

[Copyright: 1944: By The Chicago Tribune.]

The average honey chile, well groomed and well stacked, can make last year's sack and snood look out of this atmosphere, if she learns to wear her clothes with showmanship. Plenty of rest and exercise are necessary for an alert, healthy figure, and really to put the show on the road a girl must also be careful how she walks and what she eats.

*on the SOLID side*

A figure can look trim and neat only if it is kept "well arranged." Try using the models' method of walking with shoulders back and a book flat on your head; then try to "feel" that same erectness into your everyday posture.

Round shoulders will give you a "is she coming or going?" look and an all-over slouch will add the appearance appeal of a wilted wallflower. Don't droop because you feel too tall! Boys may not be your size now, but just straighten up and wait for them to catch up to you. And that nine hours a night duty sleep is important, for even the most classy chassis can lose its attractiveness if it has a sagging, tired of it all slump.

If your weight has hit a new ceiling, try exercising to round off the edges. A little miss muffet who does nothing except sit on her tuffet all day will never get thin! You can be careful about calories without going on a bananas and milk diet; just eat one out of every three of those chocolate sundaes that have become an afternoon habit, keep your eyes on the movie instead of nibbling candy bars during the double feature, and slow down on all "unnecessary" eating. A trim figure is worth all the self-control necessary to cut down those curves.

And don't get discouraged—after all, Judy Garland wasn't built in a day!

* *

### *Schedule Symposium on Inter-American Affairs in Evanston*

A symposium on "Inter-American Affairs" will be presented at 4 p. m. today in the auditorium of the National College of Education in Evanston before students and faculty of the college and members of the Inter-American Demonstration Center project. Speakers will include Dr. Rachel Salisbury, director of the Inter-American workshop of the university, whose topic will be "The Good Neighbor Policy—Past and Future," and Mrs. Marguerite Taylor of the art faculty of the college, who will tell of "Recent Glimpses of Mexico."

# 'Merry Widow' Smoothed Up for Its Return

"THE MERRY WIDOW."

Operetta with music by Franz Lehar, book by Paul Stein and Victor Leon, adapted by Rowland Leigh and Randolph Carter. Staged by Joseph E. Daniels, with dances by Boots McKenna and Natalie Komarova, and presented in revival by the Messrs. Shubert at the Civic Opera house Sunday evening, July 23, 1944.

THE CAST.

| | |
|---|---|
| Xenia | Marguerite Piazza |
| Prince Danilo | Arthur Maxwell |
| Baron Mazzi | Detmar Poppen |
| La Cochere | Ann Pennington |
| Raymond de la Fosse | William Marel |
| Natasha | Eleanor Lansing |
| Comte de la Croche | Pittman Corry |
| M. Derval | Robert Chisholm |
| Mme. Derval | Rose Perfect |
| Nikoff | Billy Kent |
| Mme. Nikoff | Nina Olivette |
| Lo-Lo La Touche | Ronnie Cunningham |
| Ballerina | Karen Conrad |
| Maxim | Charles Carter |
| Comte de Rochford | Nat Burns |

BY ALBERT GOLDBERG.

For nearly forty years the old globe has revolved to various sights and sounds since "The Merry Widow" first set the boys and girls to dancing the most insinuating waltz tune that had been thrown at their feet since Johann Strauss. It is still a good tune, and the others which surround it are by no means negligible, as a large and apparently pleased audience realized with a bit of surprise at the Civic Opera house last night, where the Messrs. Schubert revived what was described as the original adaptation for the English stage of Franz Lehar's durable operetta.

The description is doubtless intended to differentiate the present production from the wholesale revision which has been on view on New York the past season. What is "original" and what belongs to the confessed streamlining of Rowland Leigh and Randolph Carter must be left to the experts to determine. The texts of the songs seemingly have been untouched—though it made little difference considering the wholesale mouthing that went on among the cast—and one judges the sequence of numbers and the outlines of the plot have not been juggled with to any inordinate degree. There are the inevitable interpolations and topical allusions, as there have been in the previous efforts of the group this summer, but in general they clutter up the proceedings less than previously.

On the whole the production is the smoothest of the present series. The ladies of the chorus have been groomed to something approaching contemporary standards, and their earlier dowdiness has been discarded in favor of something that ladies of a Parisian embassy might conceivably affect. A few new gentlemen, not too obviously 4-F, have also been added to the ensemble with favorable results, tho the sheer vocal volume seems somewhat less than it was before.

Marguerite Piazza, relieved of the inanities of her "Rose Marie" role, proved to be a better actress than was earlier suspected—tho not so good a singer, Lehar unkindly having written a large part of Xenia's music in the weakest register of Miss Piazza's voice. Nor did Arthur Maxwell find too congenial employment for a robust voice, and there were times when his Prince Danilo suggested less of princely suavity than of a prankster on vacation from boarding school. The old reliables of the troupe—William Marel, Billy Kent, and Detmar Poppen—were much as before, expert in hokum and dependable to get laughs this way or that.

There was a dream ballet—to music of Strauss' "Acceleration" waltz—such as every contemporary of "Oklahoma" must have, and there was a Moravian ballet that implied that country must have been the home of every conventional ballet pattern. As for the manner in which the famous waltz was treated—that must wait for further report. "The Merry Widow" was not written to oblige a morning newspaper reporter in war time.

## Spectator at Race Track

Miss Shirley Merrill of Flossmoor, photographed at the Post and Paddock club of the Arlington Park track. The Arlington race meet will continue thru Aug. 3 at the Washington Park track, where it is being held again this summer. [TRIBUNE Photo.]

# White Collar GIRL

BY RUTH MAC KAY

### *All Over Now.*

It's all over now and you may—or may not—believe Robert D. P., who vows he overheard this in the Sherman lobby: "Guess there must be a convention in town."

### *Office Memo.*

*When you want to stick it*
*Glue or lick it*
*Your time is wasted;*
*It won't stay pasted.*

*But spill the glue—*
*'Twill not undo!*

BETTY CLARKE.

### *Now I've Seen Everything.*

Four white collar girls were observed merrily skipping rope in front of the main Sears' plant during their lunch hour. The white collar men were on the sidelines, never fear! AL.

### *Commercial Photographer.*

I thought the readers of the White Collar Girl column might be interested in the unusual story of Helene Ward's mastery of commercial photography in the last year and a half. She used to be a stenographer for a coal company, but when her husband, who is Nowell Ward, associate of the Royal Photographic society [and inventor of a color separation process] asked her to assist him on busy days, she displayed an unusual aptitude for picture taking. Nowell observed it and encouraged her to try to photograph on her own. Today she is an expert at architectural and interior photography and the Ward household enjoys friendly rivalry.

LOUIS ZARA.

### *Dis and Data.*

Marian Lindstrand, a secretary in the physics department of Illinois Institute of Technology, decided her education was incomplete and enrolled in a freshman course in physics. None of her classmates has objected—they're all men and Marion is a curly-headed blonde. . . . Vacationless white collar girls might write to the Y. W. C. A. office, 59 E. Monroe st., for schedule of summer outings called "The Lake Breeze." . . . A reader, E. R. N., queries other readers whether there is any standard procedure which may be used by a stenographer who wishes to make suggestions to a dictator when syntax and punctuation are wrong. . . . For many moons I've been intending to mention an excellent booklet—convenient in size for purse or desk drawer—to be had for the asking. It is "Accepted Usage in Punctuation, Forms of Address, and Capitalization," published by Horder's. A postcard request to Horder's, Inc., 231 S. Jefferson st., attention advertising department, will bring it free of charge with the publisher's compliments. . . . Ken Sandberg thinks "Bertha, who works part time in a restaurant at Oak and Rush sts., deserves a medal. She is a nurses' aid at Cook County hospital, doing these two jobs in addition to her day time office position."

* *

### *Homewood Lawn Party.*

The Homewood Woman's club will have a lawn party Friday at the home of Mrs. Elmer Toohey, 2360 Maple rd., Homewood.

# Soldier's Field 'Il Trovatore' Outraces Rain

"IL TROVATORE."

Opera with music by Giuseppe Verdi, book by Salvatore Cammarano. Presented by the San Carlo Opera company, with guest artists, at Soldier's field, Sunday evening, July 23, 1944.

THE CAST.

| | |
|---|---|
| Leonora | Mobley Lushanya |
| Azucena | Margery Mayer |
| Ines | Frieda Fleicher |
| Manrico | Giovanni Martinelli |
| Count di Luna | Stephan Ballarini |
| Ferrando | Harold Kravitt |
| Ruiz | Jules Sassani |
| A Gypsy | Fausto Bozza |
| Ballet with Lydia Arlova and Lucien Prideaux. | |
| Conductor | George Schick |

BY CLAUDIA CASSIDY.

Grand opera may be as standardized as baseball, as the editorial columns assure me, and as aptly reviewed in terms of hits, errors and assists—an altogether persuasive notion. But let me assure the editorial columns that they are standardized in one exact opposite when grand opera is staged outdoors. When a baseball game is threatened by rain, the winning team stalls in fond hope of thwarting any major outbreak by its fuming rivals. But when outdoor opera is menaced by lowering skies, it goes at such a clip morning newspaper reviewers are in imminent danger of breaking all precedent by seeing the last act.

Last night's "Il Trovatore" almost outran Fortune Gallo's streak of weather luck at Soldiers' field. It began in a drizzle, and without the major bulwark of its scenery, which had crashed and smashed in the wind. It proceeded, without pause for scenic change or even to let the singers take their usual quota of bows, as fast as George Schick's flying baton could urge it. And tho it was unorthodox opera, the 11,000 or more customers who stuck firmly thru the brewing storm got some highly believable Verdi.

The very nervous intensity of the pace suited this fierce tale of intrigue, revenge, and murder, and the stormy clouds jagged by lightning made a far better background than anything yet devised in the San Carlo scenic shop. So, while odd things happened, such as a baggage transfer waving from a gypsy tripod, capes whirling over singers' startled heads, a concert master protecting his violin by stretching a chamois under the strings, and an orchestra in which half the men played while the other half chased errant music—well, it wasn't a bad "Trovatore" at all.

Giovanni Martinelli was there to sing his famous Manrico, perhaps not the home run of earlier days, but still a matchless three bagger of heroic tenor, style and sheer exuberance. Margery Mayer sang beautifully as Azucena, using her big mezzo-soprano with exceptional effect. Mobley Lushanya was a charming Leonora, not in the grand style, but good in her own scale, while Stefan Ballarini sang the Count of Luna in an effective lyric baritone, and Harold Kravitt gave his usual authority of voice and manner to Ferrando.

* *

### *Alpha Xi Delta Event.*

The west suburban alumnae chapter of Alpha Xi Delta Pan-Hellenic sorority will hold open house at 7:30 p. m. Tuesday, Aug. 1, in the home of Mrs. E. F. Gore of Oak Park. All members and alumnae of the Chicago area are invited to attend.

OPEN TODAY—12 NOON TO 9 P. M.

DELTON SHOES
*in advance fall styles*
$8.95
Delton, with infallible good taste, designs shoes with a size smaller look . . and a size larger feel
*Other shoes from $6.95 to $12.95*
*—7th floor*
MAURICE L. ROTHSCHILD
State at Jackson

LANE BRYANT BEAUTY SALON

*Smash Hit!*
Our feather bob with a Helene Curtis COLD WAVE
SPECIAL! Complete, including haircut. $10
Here's the most popular of 1944 COLD WAVE coiffures . . . it really makes sense . . . because it's so young, so pretty and natural looking . . . it's so easy to take care of . . . even during an active summer.
Reg. 7.50 Helene Curtis Creme Oil Permanent. Special! 4.95.
*Phone for Appointment*
*RANdolph 9800*
BEAUTY SALON—THIRD FLOOR
Lane Bryant
101 N. WABASH AVE.

*Store Hours Monday: 12 Noon to 9 P. M.*
CARSON PIRIE SCOTT & Co..

*Specially Priced!*
FEATHEREE PERMANENT
. . . it leaves your hair so soft and lustrous, so simple to manage. And you'll love the way it combs right back into wave after swimming.
Regularly 10.00, now 7.95
*Beauty Salon, Third Floor.*

Budget Shops
Stevens
State near Washington
Downstairs at Stevens
Open Monday, 12 to 9 P. M.

8.95
cool and lovely
Furlough Dater
with feminine details he'll adore!
He'll want to remember you in this dress—it's so pretty—so appealingly young! A shadow-cool summer dater—with tiny scalloped sleeves trimmed in eyelet embroidery—a flattering U-neck—and that pet of pets—a button-front! Maize, Green, Blue and Luggage spun rayon sheer; 12 to 18.
8.95
*Sorry, no mail orders!*
Downstairs—State
Direct Subway Entrance
Chas. A. Stevens & Co.
Downstairs at Stevens

# 'Voice in Wind' a Poor Film for Difficult Days

"VOICE IN THE WIND."

A United Artists picture, directed by Arthur Ripley, featuring Francis Lederer and Sigrid Gurie, and presented at the World Playhouse.

By Mae Tinée

*Good Morning!*

"Voice in the Wind" is as depressing as the drip, drip, drip of a faucet in a deserted country house at midnight in the dark of the moon.

Well acted it is—no argument there; but, in these times of stress and heartache, time, talent, and money put to the job of inflicting torture on people seeking entertainment and relaxation, seem poorly spent to me.

The horrible experiences which befall Jan Volney, famous Czech pianist who dares to defy an edict and plays a beloved patriotic symphony at a concert in Prague, shortly after the Nazi invasion, are depicted in gruesome detail. Escaping the barbaric cruelty of his captors, Volney, his brain befogged by brutality, manages to elude the concentration camp whither he was bound, landing eventually on the isle of Guadalupe, a haven from which refugees endeavored to secure passage to the United States. . . . Here, unknown to the unhappy man, lies his Marya, dying of a broken heart. . . . Here live the evil brothers, Angelo, Luigi, and Marco, who accept money from refugees, take them out to sea, presumably toward waiting steamers, and drown them. . . . Here are various other sad souls in various stages of despair and sin.

The action rolls turbidly along to a finale in which death plays the rescuer to two unhappy souls.

Well—some call it art.

*See you tomorrow.*

## Household Forum

—By Louise Bargelt—

**Mrs. Harold S.**, Chicago—Ever try modeling clay as bait in a mousetrap? I have. It lasts quite a while—and does the work.

**Amy H.**, Madison, Wis.—To keep apples, peaches, or pears for canning from turning black after paring them, dip them in the following solution: 1 tablespoon vinegar, 1 tablespoon salt, and 2 quarts of water. My mother always used this solution at canning time for those fruits.

**Mrs. John G.**, Kankakee, Ill.—For a flypaper stain, I sponge with carbon tetrachloride or benzine. When material is washable a light soaking in kerosene and then a washing in soapy warm water will do the work.

Now—Please—Your—Idea!

# Looking at Hollywood

—By Hedda Hopper—

HOLLYWOOD, Cal., July 23.—**Sam Wood** has made a honey of a deal with Warners. He gets **Humphrey Bogart** for his "Jubal Troop." Sam can get started making the picture as soon as he decides who will play the woman. Don't be surprised if **Claudette Colbert** does it. It's an outdoor yarn with a homey domestic idea along with it. . . . **Helen Gahagan's friends**, after listening to her address the Democrats in Chicago, wired, "Come home, but we'll never forgive you." . . . **Johnny Mack Brown**, in discussing women who've gone into politics, said, "Women should do mighty well in congress with their knack of introducing bills in the house." . . . **Leo McCarey** may go to the South Pacific with **Bing Crosby** and finish his next story for Bing over there, and I may go along. Boy! Would that be a trip! . . . **Phil Terry**, on his second wedding anniversary, heard that **Charles Brackett** and **William Wilder** want him for the good brother in "The Lost Week-End."

### *Day After of a Film Opening.*

Afterthoughts of some higher ups about "Since You Went Away": A famous star: "It was poverty row's idea of 'Gone With the Wind'" . . . writer-producer quipped, "I didn't think the war had been quite that long" . . . another star: "I don't want to be made to cry . . ." Still another, "It was an emotional shower bath, but sometimes the water was turned off." . . . Seems a mite strange that **Robert Walker**, who starred in "See Here, Private Hargrove," should write, "'Since You Went Away' is the finest motion picture in which I have ever appeared." How come? He's a Metro star, isn't he? . . . **Frieda Inescort** has been added to the New York cast headed by **Martha Scott** for "Soldier's Wife." . . . **Minna Gombell**, after playing meanies for years, went goodie in "Sight Life" for Universal. [I don't mean "gooey."] . . . **Jimmy McHugh** is proud over the success of little **June Allyson**. He predicted she'd be a star. **Dick Powell** also shares Jimmy's enthusiasm.

### *Enough to Make a Bey Bay.*

**Turhan Bey's** name gets some funny spelling. A magazine story had him "Turban" Bey. A local theater spelled it Turham Bey! Notice how that ham sticks out. . . . **Charles Coburn** wants to sing "I Want to Get Lit Up When the Lights Go Up in London." I know how you feel, Charlie—they won't let me sing, either. . . . In Warners dubbing department for French versions, the producer is Swiss, director Russian, and narrator Belgian. No English is spoken there. . . . **Russell Birdwell's** old black shirt looked right sexy on **Jane Russell** in her pinup pictures. But that shirt's doing double duty, having been draped on the body of his new find, **Toni Seven**. On her it looks cute, too. . . . **Van Johnson** had the girls at a beauty salon in a panic the other day when he waited an hour for his friend, **Mrs. Keenan Wynn**. . . . Some one remarked to **Cary Grant** that Warners were about to release "Arsenic and Old Lace," made three years ago. Cary said, "Is that so? Who's in it?"

### *Don't Cry, Baby.*

**Arthur Walsh**, of "Two Girls and a Sailor," believes there's a jinx against him; he sprained his ankle, was thrown from a horse, and lost his identification bracelet all in the same day. Then came home and learned he got a straight dramatic role in "Autumn Fever" with **Mary Astor** and **Philip Dorn**. . . . **Fred Waring** returns to the air waves in September. He has a yen to make another picture. You can expect an announcement about it soon. . . . It's old, but **Jimmy Dorsey** repeats, "It's horse sense that keeps them from betting on people." . . . "Marriage for Single People" opens in Cambridge, Mass., Aug. 21, with **Jeanne Cagney** in the starring role.

### *It Could Be in Hollywood.*

**Hurd Hatfield, Dorian Gray** of that picture, entertained his father, **Judge William Hatfield** of New York. It was the judge's first visit here. The judge asked what happened to his son at the end of the picture. Hurd replied, "I'm found dead on the floor at the foot of my own portrait." "Then what happens?" asked his father. "Then I hope to live happily ever after in Hollywood." . . . **Lynn Fontanne** and **Alfred Lunt** are planning a production of "The Guardsman" over in London. **Katharine Cornell** and **Brian Aherne** are about to go over to do "The Barretts of Wimpole Street." They are all dying to play in Moscow, and have been promised they'll be the first American companies to play Paris when it's occupied by the allies. . . . **Lila Lee**, long absent from our town, is playing the mother role in "Kiss and Tell" on the road.

[Copyright: 1944: By The Chicago Tribune.]

### *Miss Helen Brooks Named by Children of Revolution*

The Illinois society of the Children of the American Revolution has announced the election of Miss Helen Brooks, daughter of Mr. and Mrs. Gerald Ward Brooks of Evanston, to the office of junior president. The election took place at the organization's recent sixth annual state conference.

### *Arden Shore Association Will Hold Picnic Today*

The annual Arden Shore association picnic will be held today at the camp in Lake Bluff. Members of all the association groups have been invited to bring their own box luncheons. Coffee will be served at the camp. After luncheon the young campers will present a fashion revue.

# Vacation Togs, Still Plentiful, Get a Big Play

BY REA SEEGER.

Vacation clothes are getting a big play these last few weeks of sunshine and summer weather. Whether you stay around home or go to the country, you probably will assemble all the sun fashions you can. These include denims, cottons, and chintz; denims for sturdy, down-to-earth exercise in country or at home with a war garden, and cottons for leisure hours. Denim slacks and overalls come in full length and in more casual models sliced off at the knees. Skirts with the wrap around formation and front buttoned panel are teamed with shirts, blouses, and bras.

Sun tanning is the pride of hundreds and is the principal diversion on almost every vacation. It's easy with cotton pinafores, open front and back, a skirt with matching bra of striped or flowered chintz, or swim and beach clothes.

Beach and swim clothes are at the peak of assortment, sizes, and colors. Most of the sea-going suits boast little if any elasticized fabric, but that omission is more than offset by the gayety of printed cotton. Terry cloth robes also are anything but plentiful, but the strong colored cotton crash robe-coats are grand alternatives because of the vivid shades and the good looking texture of the crash.

## Thru the Looking Glass

If ever there was a cosmetic that we would fight to see listed as "essential" it would be the cream created—and perfected—as camouflage for the woman who is disfigured by a birthmark. We don't think anything can equal its importance to feminine morale, not even the lipstick.

Using this cream has changed the course of many a woman's life. Developed by a woman who herself was disfigured by a flaming birthmark, it has made some interesting human history. It's an opaque mixture, tinted to natural skin tones, that conceals flat birthmarks perfectly, no matter how intense their shade of stain. There is a technique to its application, but it's one easily mastered, and results are a camouflage that defies detection. We know and have talked with dozens of women who use it daily; their birthmarks, as a social and psychological handicap, have simply ceased to exist for them.

The cream is so well known and now so widely known by women and girls to whom nature was unkind that we don't need to remind them of its existence. However, we would like to point out, as a bit of summer news, that it is now available in waterproof form. This should interest women other than those who have birthmarks on face and neck. It means that if you have a mark concealed by ordinary clothing, perhaps on the back, leg, or arm, you need no longer be wary of the brief bathing suit. The cream, in any one of a number of tints that will blend with your natural skin tone, is as effective for your particular purpose as it is for those with facial disfigurements. All those with birthmarks, or any defect of pigmentation that stains the skin anywhere, can comfortably go in swimming if they use this cream.

ELEANOR NANGLE.

*[For information telephone Eleanor Nangle, Superior 0200. Inclose stamped, self-addressed envelope for written reply.]*

# 'One Is Missing' . . . . . . . . By H. Vernor Dixon

(Copyright: 1944: By H. Vernor Dixon.)

SYNOPSIS: Capt. Jim Reed and his companion, Bart, find Hugh Westcott St. John wandering in the Malayan jungle. St. John takes them to a smashed airplane where they meet Tom Riddell and Richard Cary, pilots, Scott Banning, his wife, Ellen, and Mae Nolan. Jed is unsympathetic and curious as to how they shall die. He tells them there is no escape as they are surrounded by Japanese. Jed's life has been spent in the South Seas, and his fighting was done behind the lines, blowing up bridges, roads, storage, and munitions dumps. Banning, an American financier, manufactures airplanes, some used by the Japanese. Riddell is his chief test pilot. They were searching for a small island in the gulf where they were to be met by a French submarine. Bart tells Mae that Jed became a killing machine by the circumstance of war. Realizing that Jed is doing a good job, fighting for others, Mae pleads with the feminine Ellen not to interfere with his work, and is accused of jealousy. St. John sketches the Japanese patrol boat base which Jed believes they can blow up. If Bart can get thru to the submarine, then Jed and St. John will blow up the base and escape in one of the Japanese patrol boats. Bart and St. John appeal to Mae to make Jed place some value on his life. Jed is surprised when told Mae is deeply in love with him.

INSTALMENT XXV.
FINAL PREPARATIONS.

Jed just wanted to dump everything in the Malayan's cart, but the Englishman placed all of the equipment in the order in which it would be taken out.

"One minor hitch," he said, shortly after noon, "will wreck the whole plan. A second's delay, a miss in timing——"

"Sure," Jed interrupted, "whatever you say. You're the doctor on this job."

They were standing in the edge of the jungle, just beyond the schooner. Omar was busy about the small cart, oiling the squeaks out of the two wooden wheels and smearing grease on the teakwood axle.

St. John nodded toward him and said. "I'd hate to be a Jap when that man goes amok. All I hope is that he holds himself in tonight until our job is done."

"He will. Notice the way he caresses that load of dynamite? He knows what he can do with it."

Jed walked to the cart and stuffed in a small sack of grenades. "Just for luck," he said. Everything was in except the batteries. Jed made a last inspection. "Guess we're all set. Might as well go aboard and have something to eat."

They pulled aside the thorn barrier, made their way down the deck of the schooner and then dropped below. Tom Riddell was in the galley, opening a can of sardines. There were dark circles under his eyes and he seemed exceptionally nervous.

They stepped into the main salon and paused. Scott Banning was pacing the length of the floor, his hands clasped behind his back, his eyes burning and his thick jaws clamped solidly together.

Jed knew what Banning was thinking. If the sub should possibly make it thru to the cove, Banning would have the upper hand. He would definitely not want an American captain of infantry aboard that sub, nor would its commander and crew. He and St. John, if they managed to return to the cove would, in all probability, be shot down in cold blood.

He turned away from Banning. Mae and Ellen were watching him and their expressions were tight and strained. Ellen forced a smile when he looked at her and took courage from his coolness. She sat on the starboard bunk, her legs tucked under her, leaning back against some cushions. She made a lovely picture and she knew it. Jed smiled.

He turned his attention to Mae Nolan. She, like Riddell, seemed exceptionally nervous. She was sitting very stiffly on the edge of the couch, biting at her lower lip and drumming her long, tapering fingers on the table.

Jed looked from one to the other, then casually asked, "Do you two happen to have bathing suits? You might have to swim for it tonight. It's a possibility." They shook their heads and he said, "Well, then I guess you can get along the way you are."

Ellen said, "I'll do without that, even, if I have to swim."

Mae got to her feet and started for the galley, saying, "I'll fix something to eat."

St. John stepped into the room and stretched out on the couch. He clasped his hands behind his head and said, "I hope Bart made it to the sub. A fine bloke, that man."

Jed turned and found Ellen's eyes upon him. Her gaze slid away and her soft lips twisted in a tiny smile. Jed chuckled to himself. Perhaps Riddell was not the fool he seemed after all.

The hours dragged on. After luncheon every one sat about engrossed in their own thoughts. The atmosphere was tense, highly strained. There was nothing to do now but wait for the night. A late afternoon rain, like a cloudburst, cleared the air for a moment and then the damp heat returned.

Ellen twice changed to other clothes, but Mae Nolan had only the single outfit. She finally borrowed some striped pajamas from Riddell, stripped in the aft stateroom, and dressed in the pajamas. She pulled her auburn hair up in a knot at the back of her head and held it in place with a green silk scarf. When she returned to the main salon, Jed smiled at her.

She padded to the phonograph and put on the record of Summertime.

Ellen cried, "Not that again! Not now. Have you no sense of the fitness of things?"

"What do you want me to play, a funeral march?" She bit at her lip and glanced at Jed. "I didn't mean that." She carefully placed the needle on the record and the sad strains of the music filled the room.

The darkness of the tropical night suddenly descended upon the cove and Jed got to his feet and stretched. He scratched a match and lit the lamp hanging over the table. He blinked in the sudden light. St. John, who had been asleep, sat up on the couch and yawned. Riddell came in from the galley, mutely asking a question. Banning, slumped in a canvas chair, straightened, and pressed his lips tightly together. Omar swung himself down from the deck above and patiently waited in the doorway.

Jed nodded to St. John. "We'd better get going. It will take time, dragging that cart to the base."

St. John swung his feet to the floor and again yawned.

Jed beckoned to Omar and made his way aft. No one moved while he was gone. When he returned he and Omar were carrying two large batteries. They passed thru the room and went above and their footsteps were heard going down the deck. In a few moments they were back.

Jed said, "Millions of stars, but no moon tonight. It's perfect."

Every one watched him. Only St. John was smiling. Jed looked at Riddell. He studied him for some time, then said, "At the north tip of the cove I've placed a triangular arrangement of three flashlights. They point out to sea. You go out there about 2 a. m. and wait. Maybe a little before would be better."

Riddell nodded. "Okay. Then what?"

"Well, if we succeed in blowing up the base you'll hear the explosions down here. If you don't hear them it will mean we failed and the sub won't be able to get thru even—even if Bart did make it. But if you do hear the dynamiting then everything's okay. Turn the lights on at 3:30 sharp. Of course, make sure the coast is clear before turning them on."

"Sure. I'll take care of it."

Jed smiled. "Okay. But take a rifle and watch your step." Then he turned and faced the others.

Scott Banning's eyes bored into his and he asked, "What if you don't come back, captain?"

Jed replied, "I was just thinking of that. It's possible." He had meant to say probable, but changed his mind. He said, "If we don't show up you'll have to count on the submarine. They'll put off a rubber boat to pick you up."

Ellen moved near to him and asked, "And suppose the submarine, too, doesn't show up?"

"In that case," he said, "I would touch a match to the dynamite locker—and stay aboard."

"Aren't you being too brutally frank? We know what the situation is as well as you do."

[Continued tomorrow.]

*[CAUGHT by the Gestapo, Carol knew the penalty of discovery as a spy. Could she get away with the secrets the Nazis wanted? Read "Miss Lieutenant"—Nina Wilcox Putnam's thrilling new war spy story starting in Monday's Daily Tribune.]*


DOWNTOWN — DOWNTOWN
BUY WAR BONDS at Balaban & Katz Theaters
★ BUY WAR BONDS ★ BUY WAR BONDS ★ BUY WAR BONDS ★

CHICAGO — 7th WEEK! Open 8:30 a.m. Pr. Ch. 12 and 5 Last Feat. 11:00 p.m. — BING CROSBY "GOING MY WAY" BARRY FITZGERALD — RISE STEVENS · JEAN HEATHER — ON STAGE 4 INK SPOTS LOU BREESE THE BARRYS

STATE-LAKE — Open 9:00 a.m. Pr. Ch. 12 and 5 Last Feat. 10:25 p.m. — Cecil B. DeMille's TECHNICOLOR SMASH GARY COOPER "The STORY of Dr. WASSELL" Laraine Day · Signe Hasso · Carol Thurston

UNITED ARTISTS — Open 8:45 a.m. Pr. Ch. 12 and 5 Last. Feat. 10:20 p.m — IRENE DUNNE "The White Cliffs of Dover" MGM's 20th anniversary hit ALAN MARSHAL VAN JOHNSON

ROOSEVELT — Open 8:45 a.m. Pr. Ch. 12 and 5 Last Feat. 10:05 p.m. — Eerie, exciting adventure JOHN GARFIELD · Paul HENREID "BETWEEN TWO WORLDS" Sydney Greenstreet Eleanor Parker

GARRICK — 7:45 a.m. to 3 a.m. Last Feat. 1:50 a.m. — Murderous desperadoes! "ROGER TOUHY, GANGSTER!" PRESTON FOSTER · VICTOR McLAGLEN — Plus "LADIES OF WASHINGTON" Anthony Quinn · Sheila Ryan

TONIGHT 7:30 P. M. 7 EXTRA ACTS OF AMATEUR VAUDEVILLE plus regular stage & screen show — AIR CONDITIONED — ORIENTAL — RANDOLPH NR STATE — DOUBLE STAGE ATTRACTION — TED FIO RITO AND HIS ORCHESTRA AND ENTERTAINERS —EXTRA— GORDON and SAWYER — "CAPRICE CHINOIS" ALL-STAR ALL CHINESE REVUE — SCREEN FIRST SHOWING "Secrets of SCOTLAND YARD" EDGAR BARRIER · LIONEL ATWILL

2 BEST at the COOL McVickers — MAD.-STATE · Op. 8:45 — HUMPHREY BOGART in "PASSAGE TO MARSEILLE" with CLAUDE RAINS MICHAEL MORGAN PETER LORRE — GEORGE RAFT VERA ZORINA "Follow the Boys" DINAH SHORE DONALD O'CONNOR

Danny KAYE in Samuel Goldwyn's "UP IN ARMS" DINAH SHORE DANA ANDREWS — COOL WOODS — RAND.-DEAR. 7:45 A.M. CONT. LATE SHOWS: MIDNITE TO 6 A.M.

MONROE — MONROE AT DEARBORN LATEST NEWSREEL —COOLED BY REFRIGERATION— JOEL McCREA, LINDA DARNELL "BUFFALO BILL" EDWARD G. ROBINSON "TAMPICO"

CLARK — Clark at Mad. Latest News Midnite Show —COOLED BY REFRIGERATION— Donald O'Connor 'CHIP Off the OLD BLOCK' "IT HAPPENED TOMORROW," L. Darnell

STUDIO — FIRST SHOWING! 10:45 A. M. to Midnite VAN BUREN at MICHIGAN 3rd TERRIFIC WEEK "CHILD BRIDES" Plus "MISSING GIRLS" ADULTS ONLY

LA SALLE — Madison-Clark. LATE SHOW Ed. Lowe, Janis Carter. "GIRL IN THE CASE" CHESTER MORRIS "BAT WHISPERS"

World PLAYHOUSE — 410 S. Mich. Ave. Cont. from 11:15 A. M.—35c incl. tax to 1 P. M. FRANCIS LEDERER, SIGRID GURIE in "VOICE in the WIND" Featuring SMETANA'S "MOLDAU"

RIALTO — Price Changes Noon & 6 P. M. BIG STAGE SHOW WITH BETTINA—IN PERSON! BASIL RATHBONE "The Scarlet Claw"

SOUTH
WARNER BROS. C-O-O-L NABORHOOD THEATERS — MODERNLY AIR CONDITIONED

AVALON — 79th-Stony—Free Parking Open 1:30—George Raft "FOLLOW THE BOYS" Anne Baxter in "THE SULLIVANS" 'EXTRA! "LIBERATION OF ROME"
CAPITOL — 79th-Hals.—Free Parking Op. 1:30—Paulette Goddard "STANDING ROOM ONLY" Humphrey Bogart, 'PASSAGE to MARSEILLE'
STRATFORD — 63d-Hal.—Richard Greene "YELLOW CANARY" Joan Davis, Eddie Cantor, "Show Business"
BEVERLY — Rita Hayworth, Lee Bowman Gene Kelly, "COVER GIRL"
JEFFERY (71st-Jeffery), RHODES (79th-Rhodes) — —In Technicolor— Rita Hayworth Gene Kelly "COVER GIRL" Donald O'Connor Peggy Ryan
OGDEN (63rd-Ashland) — "CHIP OFF THE OLD BLOCK"
GROVE — "IT HAPPENED TOMORROW" "WOMEN IN BONDAGE"
HIGHLAND — "Chip Off the Old Block" "It Happened Tomorrow"
SHORE — Paul Henreid, "IN OUR TIME" "BROADWAY RHYTHM"
COSMO — Ann Miller in "HEY, ROOKIE" "SHAKE HANDS WITH MURDER"
HAMILTON — Joel McCrea, Veronica Lake "SULLIVAN'S TRAVELS" Paulette Goddard, Ray Milland, "Crystal Ball"
FROLIC (55th-Ellis), OAKLAND (39th-Drexel) — Paul Henreid Ida Lupino "IN OUR TIME" Ann Miller "HEY, ROOKIE"
"MET" — Rita Hayworth, "COVER GIRL" Thriller! "THE MONSTER MAKER"

PICCADILLY — Fred MacMurray, Paulette Goddard "STANDING ROOM ONLY" Eddie Cantor, George Murphy "SHOW BUSINESS"
HARPER — George Murphy, Ginny Simms, Lena Horne, "BROADWAY RHYTHM," "HEY, ROOKIE"
HYDE PARK — Ginger Rogers, Fred Astaire, "Vernon and Irene Castle"
KEN — 1225 E. 47th—COOL—OPEN 1:30 NEWS—CARTOON—SHORTS A TRULY FINE PICTURE! Spencer Tracy, Irene Dunne "A GUY NAMED JOE"
E.A.R. — 6839 Went.—Op. 5:45—Cool! Robert Taylor, Walter Pidgeon, Ruth Hussey, "FLIGHT COMMAND" & MYRNA LOY, WILLIAM POWELL in "LOVE CRAZY"
HIGHWAY — 63rd-Western—Cool—Ann Miller Larry Parks, "HEY, ROOKIE" Ida LUPINO, Paul HENREID, "IN OUR TIME"
MARQUETTE — 63d-Ked. COOL. Ann Miller "HEY, ROOKIE" Ida LUPINO, Paul HENREID, "IN OUR TIME"
MICHIGAN — 55th and Michigan — COOL "FALCON OUT WEST" and PAUL HENREID, Ida Lupino, "IN OUR TIME"

WEST
BUY WAR BONDS AND STAMPS at all Balaban & Katz Air Conditioned Theaters
MARBRO — Op. 1:45. ROBERT WALKER, DONNA REED "SEE HERE, PRIVATE HARGROVE" & Nina Foch Jess Barker "SHE'S A SOLDIER TOO"
PARADISE — Op. 1:45. R. Taylor, Susan Peters, John Hodiak, 'SONG of RUSSIA' & Richard Greene, "YELLOW CANARY"
Cent. Pk., SENATE, MANOR, STATE — RITA HAYWORTH in Technicolor! "COVER GIRL" & DICK POWELL "IT HAPPENED TOMORROW"

SOUTH
BUY WAR BONDS AND STAMPS at all Balaban & Katz Air Conditioned Theaters
TIVOLI — COTTAGE GR. AT 63rd — Op. 1:15. BETTY GRABLE, MARTHA RAYE "PIN UP GIRL" IN TECHNICOLOR! Veronica Lake Franchot Tone "Hour Before the Dawn"
SOUTHTOWN — 63RD ST. NEAR HALSTED — Op. 1:00. ANNE BAXTER, THOMAS MITCHELL "THE SULLIVANS" GEORGE RAFT VERA ZORINA "FOLLOW THE BOYS"
TOWER — PAULETTE GODDARD "STANDING ROOM ONLY" ROBERT TAYLOR in "SONG OF RUSSIA"
MARYLAND — Rita Hayworth, Gene Kelly "COVER GIRL"—COLOR! DONALD O'CONNOR, 'CHIP Off the Old BLOCK'
REGAL — Open 11 a.m. "SIZZLE WITH SISSLE" IN SOLID, COOL COMFORT! A SUPER DOUBLE-HEADER! ON STAGE—IN PERSON NOBLE SISSLE & His Band ★ BILLIE HOLIDAY Singing Star! HEADING A GIANT HIT REVUE! INCLUDING JOYNER AND FOSTER Screen: EDW. G. ROBINSON, "TAMPICO"
★ V — 47th & Drexel 3 BIG HITS "TORTURE SHIP" 'Buried Alive,' 'Tanks a Million,' 'Alaskan Myst.'
★ ARK — COOL! "Thunder Op. 12:30 in the City" Edw. Robinson LLOYD NOLAN, LYNN BARI, "PIER 13"
★ SUN — COOL! "House Across the Bay," G. Raft GEO. SANDERS, "SUNDOWN"
★ WOODLAWN — Open 12:30—"GHOST OF FRANKENSTEIN" Errol Flynn, Ronald Reagan, 'Desperate Journey'
★ RAY — Cool! Op. 1:00. Wm. Bendix, "Brooklyn Orchid"—Geo. Sanders, "Saint in Palm Springs," plus "Close Call for Ellery Queen"
★ MIDWAY — Cott.-83rd—2 Great Features! "MAYERLING" Charles Boyer, "The Right Man," Alan Ladd
KIMBARK — 6240 Kimbark—Op. 12:30—COOL "NOT A LADY'S MAN" "CALL OF THE SOUTH SEAS," Janet Martin Plus "SONG OF THE SADDLE," Dick Foran
COMMERCIAL — 9150 Commercial. Op. 11:30 COOL! Rita Hayworth, Gene Kelly, "COVER GIRL," in Color & Sidney Toler as Charley Chan in "CHINESE CAT"
CHELTEN — 79th-Exchange Avenue 3 FEATURES. "RANGE LAW" John Mack Brown, 'CALL OF THE SOUTH SEAS' Duncan Renaldo, "TIMBER QUEEN," Rich. Arlen
JACKSON PK. — ANN MILLER & Vagabonds "Hey, Rookie," Geo. Murphy Ginny Simms, "BROADWAY RHYTHM" in Color
RAMOVA — 35th-Halsted—RITA HAYWORTH GENE KELLY, "COVER GIRL" Plus "THE COWBOY AND THE SENORITA"
CORAL — 95th-Cicero—Opens 6:00—Free Parking GEORGE MURPHY, GINNY SIMMS, 'Broadway Rhythm' in Color & 'S. American Front'
STATE — 11020 S. MICHIGAN AVENUE RITA HAYWORTH, "COVER GIRL" Plus Donald O'Connor, 'CHIP Off the OLD BLOCK'
LEX — 1162 E. 63d—Op. 12:30—Cooled by Refrig. BEVERLY LOYD, WILLIAM HENRY, SILENT PARTNERS'—'HEY, ROOKIE,' A. Miller
COLONY — 59th-Kedzie—COOL—RITA HAYWORTH, "COVER GIRL" DICK POWELL, "IT HAPPENED TOMORROW"
PARK — 3955 S. Parkway—LARAINE DAY, CARY GRANT, "MR. LUCKY" HUMPHREY BOGART, "SAHARA"
HARVARD — 63rd & Harvard—CARTOON Wm. Henry, "Silent Partner" G. Murphy, "BROADWAY RHYTHM"

DOWNTOWN
CAREFULLY COOLED RKO PALACE RANDOLPH AT LA SALLE — Open 8:45 A. M. — THE VALOR STORY OF OUR FIGHTING HEROES! "MARINE RAIDERS" PAT O'BRIEN ROBERT RYAN · RUTH HUSSEY — PLUS "ALLERGIC TO LOVE" MARTHA O'DRISCOLL NOAH BEERY JR.
ALWAYS COMFORTABLY COOL RKO GRAND CLARK NEAR RANDOLPH — Open 8:45 A. M. — THE SHOW OF SHOWS! BENNY FIELDS "Minstrel Man" GLADYS GEORGE ALAN DINEHART ROSCOE KARNS — PLUS CO-HIT CHARLIE CHAN "BLACK MAGIC" with SIDNEY TOLER

NORTHWEST
BUY WAR BONDS AND STAMPS at all Balaban & Katz Air Conditioned Theaters
HARDING — Open 1:45. 40 STARS! 4 NAME BANDS! "FOLLOW THE BOYS" & RICHARD DIX GLORIA STUART "THE WHISTLER"
CONGRESS (Open 1:45), GATEWAY (Open 1:45) — FRED MacMURRAY PAULETTE GODDARD 'Standing Room Only' & "Show Business"
TERMINAL, CRYSTAL, BILTMORE, BELPARK — RITA HAYWORTH GENE KELLY In Technicolor! "COVER GIRL" DICK POWELL "IT HAPPENED TOMORROW"
Will Rogers — Open 1:45—GEO. MURPHY, in Color! "BROADWAY RHYTHM" & Loretta Young, "Ladies Courageous"
PORTAGE (Open 1:45), DRAKE (Open 1:45) — IDA LUPINO PAUL HENREID "IN OUR TIME" "HEY, ROOKIE"
ADMIRAL — Op. 1:45. Irene Dunne, Spencer Tracy, "A GUY NAMED JOE" Plus Richard Arlen, "TIMBER QUEEN"
● LIBERTY — 3705 Full.—Op. 1:30—5 HITS! Leon Errol Hit! SUPERMAN! George Montgomery, "Cowboy and the Blonde" Johnny Mack Brown, "Range Law"—Color Cartoon
● EMBASSY — 5940 Full.—Op. 1:30—COOL "Silent Partner"—Mystery! Ginny Simms, Geo. Murphy, Tommy Dorsey & Band Lena Horne, "Broadway Rhythm"—in Technicolor!
● IRVING — 4003 Irving Park — COOL "HEY ROOKIE," Comedy Riot! PAUL HENREID, Ida Lupino, "IN OUR TIME"
● AVON — 3327 Full.—COOL—Opens 5:30 Richard Arlen, "TIMBER QUEEN" Spencer Tracy, Irene Dunne, "GUY NAMED JOE"
● CROWN — 1607 W. Div.—COOL—Opens 12 2 Mystery and Terror Thrillers! Chas. Chan, "CHINESE CAT"—"Monster Maker" Plus "AIRCRAFT CARRIER"—Action Drama!
MONT CLARE — F. MacMURRAY P. GODDARD "STANDING ROOM ONLY" "SONG OF RUSSIA" Robert Taylor Susan Peters
GRAND — 3433 W. North—Open 5:45—COOL "SILENT PARTNER," Grant Withers GREATEST MUSICAL OF SEASON! Geo. Murphy, Ginny Simms, "Broadway Rhythm"
LOGAN — Op. 1:30 "Broadway Rhythm" Geo. Murphy, Ginny Simms, Lena Horne Plus "THE YOKES ON ME"—3 STOOGES
TIFFIN — GENE KELLY "COVER GIRL" Dick Powell, 'IT HAPPENED TOMORROW'
ALAMO — 3439 Chgo. Av.—Cool "COVER GIRL" "It Happened Tomorrow"
RIVOLI — 4380 ELSTON C-O-O-L RICHARD ARLEN "TIMBER QUEEN" S. Tracy and I. Dunne, "A GUY NAMED JOE"
KARLOV — "BEHIND THE RISING SUN" A. Miller, "WHAT'S BUZZIN, COUSIN," "LONG VOYAGE HOME," John Wayne
DALE — 2860 Milwaukee—SPENCER TRACY IRENE DUNNE in "A GUY NAMED JOE" & "TUNISIAN VICTORY"
METRO — IDA LUPINO "IN OUR TIME" Plus "Call of the South Seas," Janet Martin
MILFORD — 4019 N. Pulaski—Op. 5:30 COOL SPENCER TRACY, 'A GUY NAMED JOE' & 'TUNISIAN VICTORY'

● ● SUBURBAN ● ●
OAK PARK
LAKE — Lake at Marion Streets—COOL TWIN MYSTERY THRILLERS! Lloyd Nolan, "JUST OFF BROADWAY" plus GEORGE SANDERS, "SAINT TAKES OVER" Extra! "AIRCRAFT CARRIER"—Thrill Drama!
LAMAR — Marion at Lake 'L'—COOL LITTLE LULU Cartoon Riot! PAULETTE GODDARD—FRED MacMURRAY, "Standing Room Only" & "Night in Mexico City"
SOUTHERN — 828 S. Oak Park—COOL Dick Arlen, "TIMBER QUEEN" Spencer Tracy, Irene Dunne, "GUY NAMED JOE"
AUSTIN
ROCKNE — 5325 W. Division St.—Open 6 p. m. COOLED BY REFRIGERATION S. Tracy and I. Dunne, "A GUY NAMED JOE" R. Arlen and M. B. Hughes, "TIMBER QUEEN"
AUSTIN — Rosalind Russell—Fred MacMurray "TAKE A LETTER DARLING" Ginger Rogers, Fred Astaire, "CAREFREE"
PLAISANCE — 466 N. Parkside. Op. 6:00. Cool A TRULY FINE PICTURE! SPENCER TRACY — IRENE DUNNE "A GUY NAMED JOE"
SYMPHONY — 4937 Chicago—George Murphy "BROADWAY RHYTHM" Paul Henreid, Ida Lupino, "IN OUR TIME"
PARK — 5960 Lake—COOL—WM. POWELL HEDY LAMARR, "HEAVENLY BODY" K. Kyser, Joan Davis, "AROUND THE WORLD"
OHIO — 653 N. Cicero—Kay Kyser, Joan Davis, "AROUND THE WORLD" Wm. Powell, Hedy Lamarr, "HEAVENLY BODY"
B&K IRIS — Open 6:30 Jean Gabin, Ellen Drew, "THE IMPOSTOR" Plus Ann Miller, Joe Besser, "HEY, ROOKIE"
MAYWOOD
LIDO — Doors Open 12:30 COOL Paulette Goddard and Fred MacMurray, "STANDING ROOM ONLY" JOEL McCREA, "BUFFALO BILL" in Color
FOREST PARK
FOREST — RITA HAYWORTH "Cover Girl" COOL—Gail Patrick, "Women in Bondage"
ELMWOOD PARK
ELM — 7540 Grand—Open 1:00—ANN MILLER LARRY PARKS, "HEY, ROOKIE" Plus "LADIES COURAGEOUS," Loretta Young
BERWYN
B&K BERWYN — Rita Hayworth, Gene Kelly In Color! "COVER GIRL" & Dick Powell, "IT HAPPENED TOMORROW"
LA GRANGE
B&K LA GRANGE — R. Hayworth, G. Kelly Color! 'COVER GIRL' Plus Dick Powell in 'IT HAPPENED TOMORROW'
BLUE ISLAND
NEW LYRIC — Op. 1 "COVER GIRL" Rita Hayworth and Gene Kelly, in Color

NORTH
BUY WAR BONDS AND STAMPS at all Balaban & Katz Air Conditioned Theaters
UPTOWN — Sts. 2:00. ROBERT WALKER, DONNA REED 'SEE HERE, PRIVATE HARGROVE' NINA FOCH Jess Barker "SHE'S A SOLDIER TOO"
GRANADA — Open 1:30. GEORGE RAFT, VERA ZORINA "FOLLOW THE BOYS" RICHARD DIX GLORIA STUART "THE WHISTLER"
RIVIERA — Op. 1:30. ANNE BAXTER, THOMAS MITCHELL "THE SULLIVANS" PRESTON FOSTER ANN RUTHERFORD "Bermuda Mystery"
CENTURY, NORTOWN, PANTHEON, BELMONT — PAULETTE GODDARD FRED MacMURRAY "Standing Room Only" EDDIE CANTOR JOAN DAVIS "SHOW BUSINESS"
NORSHORE — Robert Taylor, Susan Peters "SONG OF RUSSIA" Richard Greene, Anna Neagle, "YELLOW CANARY"
COVENT (2653 N. Clark), HOWARD (1621 Howard) — "CHIP OFF THE OLD BLOCK" & "Women in Bondage"
LAKESIDE — ABBOTT & COSTELLO "RIO RITA" Madeleine Carroll, "ONE NIGHT IN LISBON"
CINE' — Open 6:00 IDA LUPINO, PAUL HENREID "IN OUR TIME" ANN MILLER, JOE BESSER, "HEY, ROOKIE"
● SHERIDAN — 4600 Sheridan—OPENS 1:30 LATEST NEWS EVENTS! JOEL McCREA, Maureen O'Hara, Thomas Mitchell "BUFFALO BILL" In Technicolor! EDW. G. ROBINSON LYNN BARI "TAMPICO" VICTOR McLAGLEN
VOGUE ● DEVON ● N. CENTER — 3813 Bdwy. 6225 Bdwy. 4031 Lincoln THEATERS COOLED BY REFRIGERATION! RITA HAYWORTH ★ GENE KELLY ★ IN TECHNICOLOR "COVER GIRL" Plus Dick Powell, Linda Darnell, Jack Oakie "It Happened Tomorrow"
● MODE — 3812 Sheridan—Opens 1:30—COOL "WOMEN WITHOUT NAMES" "AT THE STROKE OF 12"—SUPERMAN! LLOYD NOLAN, "TIME TO KILL"
● 400 — 6746 Sheridan—Opens 1:30—COOL "SHOWBOAT SERENADE"—Little Lulu G. Rogers, "LADY in the DARK"—in Technicolor!
● BIOGRAPH — 2433 Linc. Op. 12:45—COOL "Silent Partner"—Mystery! Ginny Simms, Geo. Murphy, Tommy Dorsey & Band Lena Horne, "Broadway Rhythm"—in Technicolor
● DAVIS — 4614 Lincoln Avenue—COOL "HEY, ROOKIE"—Comedy Riot! PAUL HENREID, Ida Lupino, "IN OUR TIME" "WAGON WHEELS WEST"—Pioneer's Vengeance!
● BUCK'M — 3319 N. Clark — COOL 2 MYSTERY THRILLERS! Chas. Chan, "CHINESE CAT" & "Monster Maker" "Task Force"—Technicolor Scenes of Invasion Fleet
● ARGMORE — 1040 Argyle St. — COOL Dick Arlen, "Timber Queen" Spencer Tracy, Irene Dunne, "GUY NAMED JOE"
● VIC — Sheffield and Belmont — COOL "CALL OF THE SOUTH SEAS" PAUL HENREID, Ida Lupino, "IN OUR TIME"
The ESQUIRE — "STANDING ROOM ONLY" Fred MacMURRAY, Paulette GODDARD & Esquire Hr. Feat. 2:00, 4:07, 6:15, 8:19, 10:30
Cinema — review 8:00—10:00 feature 6:30 8:30—10:30 "—an engaging comedy, sophisticated yet altogether winning"—The New York Times. ROBERT YOUNG "CLAUDIA" INA CLAIRE
ADELPHI — 7074 N. Clark—Reg. Pk. 1600 Ginger Rogers, Ray Milland, Jon Hall Technicolor Hit, "LADY IN THE DARK" 'SHOWBOAT SERENADE' & 'OVER the WALL'
LANE COURT — ARMITAGE AT CLARK OPEN 1:30 COOL Ginny Simms, "BROADWAY RHYTHM" ALSO—"BEHIND THE BIG TOP"
BRYN MAWR — At Bryn Mawr 'L'-Op. 1 P.M. Cool! George Murphy Ginny Simms, Chas. Winninger, "BROADWAY RHYTHM," In Color & Ann Miller, "Hey, Rookie"
SURF — Dearb. at Division. Air Conditioned Franchot Tone, "TRUE TO LIFE" Dick Powell, Mary Martin, & Surf Digest Feature at 6:30, 8:28 & 10:26 P. M.
WINDSOR — 1223 N. Clark—Open 1:30 COOL! Rita Hayworth, Gene Kelly, "COVER GIRL," in Color & Sidney Toler as Charley Chan in "CHINESE CAT"
DE LUXE — Ida Lupino "IN OUR TIME" 1141 Wilson "HEY, ROOKIE," Ann Miller
CALO — 5404 N. Clark—Open 5:30—COOL "SILENT PARTNER," William Henry Plus "BROADWAY RHYTHM," Geo. MURPHY
COED — Tomorrow "CONEY ISLAND" 1330 Morse Geo. Montgomery, Betty Grable
ROSEWOOD — 1823 Montr.—Op. 5:30—Cool "TUNISIAN VICTORY" S. Tracy, Irene Dunne, "A GUY NAMED JOE"
RIDGE — 1550 Devon—Op. 1:30—3 HITS "TARZAN'S ADVENTURE" plus Abbott & Costello, "RIO RITA," "Wells Fargo"

● ● SUBURBAN ● ●
WAUKEGAN & GOLF RDS.
DRIVE-IN — WAUKEGAN & GOLF RDS. Shows at 8:30 & 10:30 P. M. GENE TIERNEY DON AMECHE 'HEAVEN CAN WAIT'
EVANSTON
STADIUM — Open 6:15—25c to 6:30 Ida Lupino, Paul Henreid "IN OUR TIME" & Ann Miller Larry Parks, "HEY, ROOKIE"
B&K VARSITY — Sts. 1:30 Humphrey BOGART "Passage to Marseille" Paul Lukas, K. T. Stevens, "Address Unknown"
B&K VALENCIA — Sts. 2 Paul HENREID "IN OUR TIME" ANN MILLER, JOE BESSER, "HEY, ROOKIE"
B&K CORONET — Sts. 6:30 BETTE DAVIS, "IN THIS, OUR LIFE" Gene Tierney, John Sutton, "THUNDERBIRDS"
NO MAN'S LAND
TEATRO — Open 5:45—25c to 6:30 Walt Disney's "SNOW WHITE & THE SEVEN DWARFS" & George Murphy, "SHOW BUSINESS"
WILMETTE
WILMETTE — Open 6:15—25c to 6:30 Rita Hayworth, Gene Kelly "COVER GIRL," All in Technicolor & Sidney Toler, "THE CHINESE CAT"
HIGHLAND PARK
ALCYON — IN COLOR "COVER GIRL" Mary B. Hughes, "TIMBER QUEEN"
GLENCOE
GLENCOE — Open 6:15—25c to 6:30 Linda Darnell, Dick Powell "IT HAPPENED TOMORROW"
DES PLAINES
DES PLAINES — COOL! GENE KELLY RITA HAYWORTH Phil Silvers, "COVER GIRL," in color & Sidney Toler as Charley Chan in "CHINESE CAT"
PARK RIDGE
PICKWICK — COOL!—RITA HAYWORTH GENE KELLY, "COVER GIRL" in Color & Charles Chan, "CHINESE CAT"
ELMHURST
YORK — COOL! Rita Hayworth, Gene Kelly, "COVER GIRL" in Technicolor Dick Powell, Jack Oakie, "It Happened Tomorrow"
VILLA PARK
VILLARD — Op. 1:00—COOL—Spencer Tracy Irene Dunne, "A Guy Named Joe" plus "TUNISIAN VICTORY"
GLEN ELLYN
GLEN — G. Murphy, Ginny Simms, C. Winninger, T. Dorsey Orch., 'Broadway Rhythm,' Color Loretta Young, Phil Terry, "Ladies Courageous"

WEST
● AMERICAN — 8 N. Ashland ● B'DY STRAND — 1641 W. Roosevelt — RITA HAYWORTH ★ GENE KELLY ★ JINX FALKENBURG "COVER GIRL" in TECHNICOLOR with the Gorgeous COVER GIRLS "AIRCRAFT CARRIER" Thrilling Action Hit! Plus 'Swooner Crooner' Cartoon Riot & Latest News
● JOY — 1611 W. Roosevelt Road — COOL The Phantom "FANGS of the BEAST" Edmund Lowe, "MURDER IN TIMES SQUARE" Wayne Morris, "VALLEY OF THE GIANTS"
● CRAWFORD — 19 S. Crawford — COOL "HEY, ROOKIE" plus PAUL HENREID, Ida Lupino, "IN OUR TIME"
● BYRD — Cicero at Madison St. — COOL "SILENT PARTNER," Mystery Hit! Ginny Simms, Geo. Murphy, Tommy Dorsey & Band Lena Horne, "Broadway Rhythm"—in Technicolor!
● WEST END — 121 N. Cicero Ave.—COOL SUPERMAN! POPEYE! Dennis Morgan, Wayne Morris, Virginia Bruce "FLIGHT ANGELS" plus "FORCED LANDINGS"
IMPERIAL — TODAY 12:30—BOB HOPE Bing Crosby, Dorothy Lamour "ROAD TO MOROCCO," Wild Bill Elliott "DEVIL'S TRAIL," Color Cartoon & News
4 STAR — 2418 Mad. WELLS FARGO DAYS MAIN ST. TODAY—5 HITS LENA HORNE, GEORGE MURPHY, HAZEL SCOTT, ROCHESTER, "BROADWAY RHYTHM"
MARSHALL SQ. — 2875 Cerm.—Op. 12—Cool "CHINESE CAT" Plus RITA HAYWORTH, "COVER GIRL"
MADLIN — 1910 W. Mad.—LENA HORNE HAZEL SCOTT, ROCHESTER "BROADWAY RHYTHM"—Color—"Hey, Rookie"
CENTURY — 1421 W. Mad.—DONALD DUCK! "SOUTH OF PAGO PAGO" "CAPTIVES OF FURY" SAVAGE CRAVINGS!
LINDY — 1710 W. Mad. Opens 12:30 CARTOON! NOVELTY! "CHEROKEE STRIP" HOPALONG CASSIDY, "COLT COMRADES"

# Complete Radio Programs and Highlights for Today

CHICAGO FREQUENCIES.

| | | |
|---|---|---|
| W-G-N—720 | WCFL—1000 | WHFC—1450 |
| WIND—560 | WMBI—1110 | FM— |
| WILL—580 | WJJD—1160 | WGNB—45.9 |
| WMAQ—670 | WJOB—1230 | WBBM—46.7 |
| WBBM—780 | WSBC—1240 | WDLM—47.5 |
| WAIT—820 | WCRW—1240 | WWZR—45.1 |
| WENR—890 | WMRO—1280 | WBEZ—42.5 |
| WLS—890 | WGES—1390 | |

MORNING.

[M] indicates MBS, [N] NBC, [C] CBS, and [B] Blue network.

5:30—W-G-N—The Farm hour.
WMAQ—News; The Early Bird.
WBBM—Treasury Salute.
WLS—Smile-a-While Show.
WJJD—The Breakfast Frolic.
5:45—W-G-N—News bulletins.
WBBM—Farm and Factory hour.
(6) —W-G-N—Breakfast Time Frolics.
WMAQ, WIND—News reports.
WBBM—Paul Gibson program.
WCFL—Come On, Get Up!
WLS—Farm news program.
WSBC—Don't Be Late.
6:15—WMAQ—Town and Farm program.
WLS—Morning Devotions.
WIND—Yawn Patrol.
6:25—W-G-N—News bulletins.
6:30—W-G-N—Breakfast Time Frolics.
WLS—Mac and Bob.
WIND—Back to the Bible.
WAAF—Farm Folks' hour.
6:45—WLS—Ervin Lewis, news.
WMAQ—Morning Jubilee.
6:55—WBBM—First Edition.
WMAQ—News reports.
(7) —W-G-N—Record Reveille.
WBBM—News of the World [C].
WCFL—Daily War Journal [B].
WMAQ—The Suburban hour.
WLS—Alex Dreier, news reports.
WJJD—People's Tabernacle.
WIND—Hour of News.
WGES—Z. George Jaworowski.
7:15—W-G-N—News bulletins.
WBBM—News reports.
WCFL—Halloween Martin.
WLS—Prairie Ramblers.
7:20—W-G-N—Record Reveille to 8 a. m.
7:30—WBBM—The Wishing Well.
WLS—Chuck Acree program.
WJJD—News reports.
7:45—WBBM—Musical Clock.
WCFL—Moulton Kelsey, news.
WJJD—Morning Serenade.
WLS—Dr. Preston Bradley.
7:55—WMAQ—Clifton Utley, news.
(8) —W-G-N—Your Morning News.
WCFL—The Breakfast Club [B].
WMAQ—Your Neighbor program.
WBBM—Robert Hurleigh, news.
WLS—Eli Haney, Range Riders.
WJJD—News reports.
WILL—Musical Masterworks.
WAAF—The Breakfast Bandstand.
WIND—News; American Legion.
8:15—W-G-N—Two Ton Baker, singer.
WBBM—Musical Clock.
WAIT—Christianity in Action.
WJJD—Morning Show Boat.
WIND—Coffee Time.
WLS—Ervin Lewis, news.
8:30—W-G-N—Good Morning program.
WLS—The Breakfast Club [B].
WMAQ—News reports.
WBBM—Paul Gibson program.
WIND—News; Rhythm Express.
WAIT—Heaven and Home hour.
8:35—WMAQ—Clifton Utley, news.
8:45—W-G-N—The Wishing Well.
WMAQ—Your Friend, Bob.
WBBM—John Harrington, news.
WGES—Lithuanian Housewives.
WIND—Current news.
(9) —W-G-N—News bulletins.
WMAQ—Lora Lawton, serial [N].
WBBM—Valiant Lady, serial [C].
WLS—My True Story [B].
WJJD—Haven of Rest.
WCFL—Wheel of Fortune.
WIND—News; Start Day Right.
WMBI—Bread of Life.
WAAF—News reports.
9:15—W-G-N—Spots of Music.
WMAQ—Robert St. John, comment.
WBBM—Light of the World [C].
WIND—Quiz time.
WCFL—Hugh Douglas, comment.
9:25—WLS—A Cappella chorus [B].
9:30—W-G-N—Morning Musical; news.
WMAQ—Finders Keepers [N].
WBBM—This Charming World [C].
WGES—Swedish program.
WCFL—Late Risers' Club.
WJJD—Something for Girls.
WIND—News; music.
9:45—W-G-N—June Baker program.
WBBM—Bachelor's Children [C].
WIND—Strictly Instrumental.
WLS—W. R. Cline, talk.
WCFL—Frankie Masters entertains.
WJJD—Voice of the Army.
(10) —W-G-N—The Musical Milk Wagon.
WMAQ—Road of Life, serial [N].
WBBM—Amanda, serial [C].
WLS—Breakfast at Sardi's [B].
WCFL—News; Don Artiste, pianist.
WSBC—Polish Morning Revue.
WJJD, WIND—News reports.
10:15—WMAQ—Vic and Sade, serial [N].
WBBM—Second Husband [C].
WCFL—Your Neighbors' Problems.
WJJD—Len Cleary, organist.
WIND—Dance and Romance.
10:30—W-G-N—Get Acquainted, Neighbor.
WMAQ—Star Playhouse [N].
WBBM—Bright Horizon [C].
WLS—Gil Martyn, news [B].
WMBI, WDLM—Shut-In program.
WJJD—Fashions in Music.
WIND—News; Record Session.
10:45—W-G-N—What's Your Idea? [M].
WMAQ—David Harum, serial [N].
WBBM—Aunt Jenny's stories [C].
WCFL—Serenade program.
WJJD—George Carol, songs.
WLS—Ervin Lewis, news.
10:55—W-G-N—Charlotte Deeble, org. [M].
(11) —W-G-N—Boake Carter, news [M].
WBBM—Kate Smith Speaks [C].
WMAQ—Editor's Daughter, serial.
WLS—Martha and Helen program.
WJJD, WCFL—News reports.
WILL—Political Theory.
WIND—News; music.
11:15—W-G-N—Broadcast Rhymesters [M].
WMAQ—Linda's First Love [N].
WBBM—Big Sister, serial [C].
WAAF—Hollywood Brevities.
WAIT—D'Artega Presents.
WCFL—Rendezvous with Romance.
WJJD—Music Goes 'Round.
WIND—Quiz time.
11:30—W-G-N—John Holbrook, news.
WBBM—Romance of H. Trent [C].
WMAQ—News reports.
WCFL—Make Believe Danceland.
WIND—News; Club Encore.
WLS—Live stock, poultry markets.
WJJD—Yours for Loveliness.
11:45—W-G-N—Boyce Smith, singer-pianist.
WBBM—Our Gal Sunday [C].
WMAQ—Reveille Roundup.
WLS—Farm news; mkts.; weather.
WJJD—Voice of Experience.

AFTERNOON.

(12) —W-G-N—The Novelty Shop.
WCFL—Baukhage Talking [C].
WBBM—Life Can Be Beautiful [C].
WIND—News; Serenade at Noon.
WMAQ—Elizabeth Hart Presents.
WAAF—Symphonic hour to 1 p. m.
WJJD—News reports.
WGES—Polish Dinnerbell.
WLS—Dinnerbell time.
12:15—W-G-N—Jack Bench [M].
WBBM—Ma Perkins, serial [C].
WMAQ—Tunes and Tips.
WCFL—Life Fashions Stories.
WJJD—Waltz Time.
12:30—W-G-N—Luncheon with Lopez [M].
WBBM—Bernadine Flynn, news [C].
WMAQ—Hub Jackson, news.
WCFL—Kate Smith Sings.
WJJD—Loop noonday service.
WIND—News; music.
WLS—Julian Bentley, news.
WWZR—Luncheon Varieties.
12:45—W-G-N—Amer. Woman's Jury [M].
WCFL—Morgan Beatty, news [N].
WBBM—The Goldbergs, serial [C].
WMAQ—A. L. Sachar, commentary.
WIND—Music Maestro.
WLS—Home Harmonies; markets.
(1) —W-G-N—Cedric Foster, news [M].
WMAQ—Guiding Light [N].
WBBM—Portia Faces Life [C].
WCFL—Kiernan's Corner [B].
WLS—June Merrill; grain market.
WJJD—War Workers' Morale.
WIND, WAAF—News reports.
WMBI, WDLM—Living Water.
WWZR—The Salon hour.
1:15—W-G-N—Pan Americana [M].
WMAQ—Today's Children [N].
WBBM—Joyce Jordan, M. D. [C].
WIND—Treasury Salute.
WLS—Glamour Manor.
WCFL—Club Time.
WJOB—Band of the Week.
1:30—W-G-N—Open House [M].
WMAQ—Woman in White [N].
WBBM—Young Dr. Malone [C].
WJJD—News reports.
WCFL—News reports.
WIND—Sentimental Serenade.
1:35—WCFL—Ladies, Be Seated [B].
1:45—W-G-N—John Holbrook, news.
WMAQ—Hymns of Churches [N].
WBBM—Perry Mason, serial [C].
WLS—Julian Bentley, news.
WIND—Musical Motorcade.
WJJD—1160 Club.


HIGH SCHOOL
At Home!
Diploma Awarded
No classes, no time wasted going to and from school. Thousands select the American School each year. All books furnished. School established 45 years.
Many Finish in 2 Years
AMERICAN SCHOOL—Suite 814, 7 So. Dearborn, STAte 2314, Chicago, Ill. Without obligation, send me your FREE Descriptive Booklet, TR7.
NAME ..............................
ADDRESS.................. CITY.........


## Listener's Choice

SPECIAL EVENTS.

10:45 a. m.—W-G-N—What's Your Idea? Imogene Wolcott interviews Muriel Williams, young actress.

VARIETY, COMEDY, AND DRAMA.

9:30 a. m.—WJJD—Something for the Girls. Guest: Frank Sinatra.

2:30 p. m. — W-G-N — Ida Bailey Allen begins new series discussing problems of the home.

2:45 — WBBM — Interview with Joseph Cotten, Jennifer Jones.

7:00—WBBM—Vox Pop. Quiz with Parks Johnson and Warren Hull.

7:00—WMAQ—Cavalcade of America presents "Lovely Lady," story of a bulldozer in Sicily.

7:30—W-G-N—Sherlock Holmes: "The Strange Case of the Aluminum Crutch."

7:30—WLS—Blind Date: Arlene Francis.

8:00—WBBM—Mayor of the Town. Lionel Barrymore in "A Bicycle for Butch."

8:15—W-G-N—Screen Test: Delma Byron tries for Hollywood.

8:30—WBBM—The Man Named X: Herbert Marshall in "The Twin Widows."

8:30 — WIND — Baseball: Sox vs. New York Yankees.

9:00—WBBM—Screen Guild: James Cagney, Rosemary De Camp in "Night Must Fall."

9:30—W-G-N—The Adventures of Bulldog Drummond.

9:30—WBBM—Thanks to the Yanks, with Bob Hawk and Lynn Gardner.

MUSIC.

Noon—WAAF—Symphonic hour: Haydn's "Farewell" Symphony.

12:30 p. m. — W-G-N — Luncheon with Lopez, with Gerry Larson and Karole Singer.

7:30—WMAQ—Licia Albanese, lyric soprano, sings "La Paloma" and "My Hero."

8:00 — WMAQ — Telephone hour, with Gladys Swarthout as guest soloist.

8:30—WENR—Spotlight Bands, featuring Ted Weems' orchestra.

8:30—WMAQ—Vacation Serenade, with Rose Bampton, soprano.

9:00—WMAQ—Contented hour, with Josephine Antoine, soprano.

9:30—WENR—Horace Heidt time.

9:30—WWZR—Composers' hour: Dances by Russian composers.

10:30—WIND—Symphonic hour; Bizet's "Jeux d'Enfants."

(2) —W-G-N—The Center Canteen.
WMAQ—A Woman of America [N].
WBBM—Mary Marlin, serial [C].
WLS—Morton Downey, songs [B].
WIND—News; Club 560.
WJJD—Warmup time.
WCFL—News reports.
WSBC—Rug Cutters' Special.
2:15—W-G-N—Words and Rhythm.
WMAQ—Ma Perkins, serial [N].
WLS—Hollywood Star Time [B].
WBBM—Meet the Missus.
WCFL—Favorite Melodies.
WJJD—St. Louis at Boston.
2:30—W-G-N—Ida Bailey Allen.
WMAQ—Pepper Young's Fam. [N].
WCFL—Appointment with Life [B].
WBBM—Missus Goes to a Party.
WLS—Grace Wilson, contralto.
WIND—News; Club 560.
WWZR—Dance Maestro.
WMBI, WDLM—Bible School.
2:45—WMAQ—Right to Happiness [N].
WBBM—Movie Star Interview.
WLS—Julian Bentley, news.
WIND—Dugout news.
(3) —W-G-N—News; Melody Memos.
WGNB—War Workers' program.
WMAQ—Backstage Wife [N].
WBBM—Broadway Matinee [C].
WENR—Beulah Karney.
WCFL—News reports.
WWZR—Latin Moods.
WIND—Sports Edition.
3:15—W-G-N—The Johnson Family [M].
WMAQ—Stella Dallas, serial [N].
WENR—Don Norman show [B].
WCFL—Lean Back and Listen.
3:25—WBBM—Danny O'Neil.
3:30—W-G-N—Judy and Jane, serial.
WGNB—On Wings of Song.
WMAQ—Lorenzo Jones, serial [N].
WENR—Views of the News [B].
WBBM—News reports.
WCFL—News; Don Artiste, pianist.
WEDC—Bohemian Melodies.
WAAF—Sports Edition.
WWZR—Pop concert.
3:45—W-G-N—Linger Awhile.
WGNB—Rhythm Matinee.
WMAQ—Widder Brown, serial [N].
WBBM—Robert Hurleigh, news.
WENR—Rhythm Edition.
WCFL—News Corre'dents Ab'd [B].
WAIT—Jive Briefs.
WWZR—Music for War Workers.
(4) —W-G-N—News bulletins.
WMAQ—When a Girl Marries [N].
WBBM—Paul Gibson program.
WENR—Mystery Chef.
WJJD—Swing It.
WCFL—Music Lovers' Matinee.
4:05—W-G-N—Musical Moods; story.
4:15—W-G-N—Lawson's Music Mixers [M].
WGNB—Pop concerts.
WMAQ—We Love and Learn [N].
WENR—News reports.
WILL—Preview of Tomorrow.
4:30—W-G-N—The Music Mart.
WMAQ—Just Plain Bill, serial [N].
WBBM—Gold Coast Rhythm.
WENR—Blue Points.
WJJD—1160 Club.
4:45—WMAQ—Front Page Farrell [N].
WBBM—Wilderness Road [C].
WENR—Dick Tracy, serial.
(5) —W-G-N—News bulletins.
WGNB—Waltz Time.
WENR—Terry and the Pirates [B].
WMAQ—Alex Dreier; music.
WBBM—Alvin J. Steinkopf, news.
WMBI, WDLM—Komfort Korner.
WWZR—Concert Reveries.
WIND—News; Scoreboard.
WCFL—News reports.
WCRW—Treasury Songs.
WAIT—Ann Hunter, news.
WILL—Music of the Masters.
5:15—W-G-N—Safety Legion Time.
WGNB—Console Concert.
WBBM—Lyn Murray's orch. [C].
WMAQ—News reports.
WENR—Malcolm Claire, stories.
WCFL—Don Artiste, pianist.
WAIT—Arlington Park race.
WWZR—Glory Pleasants Trio.
WIND—Club 560.
5:25—WMAQ—Sweet and Spanish.
5:30—W-G-N—Tom Mix, serial [M].
WGNB—Rhythm Cocktail.
WBBM—John Harrington, news.
WENR—J. Armstrong, serial [B].
WIND—Melody Lane.
WCFL—Let's Dance.
WJJD—Parade of Stars.
WWZR—Hingh Jinks in Tempo.
5:40—WMAQ—Don Elder, sports.
5:45—W-G-N—Superman, serial.
WBBM—The World Today [C].
WENR—The Sea Hound [B].
WMAQ—Hub Jackson, news.
WCFL—Artie Shaw's band.
WJJD—Navy Picks the Tunes.
WIND—Bill Anson program.
5:55—WBBM—Joseph Harsch, news [C].

EVENING.

(6) —W-G-N—Johnny Betts, songs, patter.
WGNB—Fulton Lewis, news.
WMAQ—Jim Blade, music.
WBBM—News, Sports Reel.
WJJD—Sports Review.
WIND—News; Hill Sanders.
WLS—Julian Bentley, news.
WCFL—News reports.
WWZR—The Masters' Album.
6:15—W-G-N—Telephone Quiz.
WGNB—Broadway Echoes.
WMAQ—John W. Vandercook [N].
WBBM—Dateline [C].
WLS—L. Burlingham; music.
WIND—The Spice of Life.
WCFL—Musical Motorcade.
WJJD—Pan Americana.
WAIT—Hal Totten, sports.
WCRW—Around the Town.
6:25—WCFL—Baseball scores.
6:30—W-G-N—John Holbrook, news.
WGNB—Concert Hall.
WLS—The Lone Ranger [B].
WMAQ—Supper Interlude.
WBBM—Charlie Chan.
WCFL—Adventures of Jane Arden.
WIND—News; Sinatra records.
WJJD—Dinner Serenade.
6:45—W-G-N—The Lion's Roar.
WMAQ—H. V. Kaltenborn [N].
WIND—Korn Kobblers.
WCFL—Don Artiste, pianist.
(7) —W-G-N—Cecil Brown, news [M].
WMAQ—Cavalcade of America [N].
WBBM—Vox Pop show [C].
WLS—Paul Neilson, news [B].
WIND—News; Sports Review.
WCFL—News reports.
WJJD—Hans Meunser's orch.
WEDC—Czech drama.
WWZR—Dinner Music.
7:15—W-G-N—Return of Nick Carter [M].
WLS—Lum and Abner, sketch [B].
WCFL—Bing Crosby, records.
WJJD—News reports.
WIND—Musical program.
7:30—W-G-N—Sherlock Holmes [M].
WGNB—Reviewing Stand.
WMAQ—Licia Albanese, sopr. [N].
WBBM—Gay '90s Review [C].
WLS—Blind Date [B].
WIND—Capt. Michael Fielding.
WJJD—Ranch House.
WWZR—Comradeship in Music.
WCFL—Dr. Schacher, commentator.
7:45—WIND—Time to Remember.
WCFL—Marching Along Together.
WJJD—Home Folks' Melodies.
7:55—WBBM—Bill Henry, news [C].
(8) —W-G-N—Gabriel Heatter, news [M].
WGNB—War Worker's program.
WMAQ—The Telephone hour [N].
WBBM—Mayor of the Town [C].
WENR—Counter-Spy, drama [B].
WCFL—News reports.
WJJD—Supper Frolics to 10 p. m.
WDLM—News; Evensong.
WWZR—Evening Concert Music.
WIND—News; Sounds Like This.
8:15—W-G-N—Screen Test [M].
WCFL—Tate's Variety show.
8:30—W-G-N—Music of Worship.
WGNB—Music of Worship [M].
WMAQ—Vacation Serenade [N].
WENR—Spotlight; Ted Weems [B].
WBBM—Man Named X [C].
WCFL—Labor news flashes.
WIND—Sox vs. New York.
WWZR—Symphony of Song.
8:45—WCFL—Any Bonds Tonight?
8:55—WENR—Story Teller, M. Mueller [B].
(9) —W-G-N—Henry Gladstone, news.
WGNB—News; also WIND.
WMAQ—Contented Program [N].
WBBM—Screen Guild Players [C].
WENR—Raymond Gram Swing [B].
WCFL—News reports.
9:15—W-G-N—Lew Diamond's orch.
WENR—Malone from England [B].
WCFL—Serenade program.
9:30—W-G-N—Bulldog Drummond.
WMAQ—Dr. I. Q. [N].
WENR—Heidt Time [B].
WBBM—Thanks to Yanks [C].
WCFL—Lone Ranger [B].
WWZR—Composers' hour.
(10) —W-G-N—Fulton Lewis, news.
WMAQ—Music Shop [N].
WBBM—I Love a Mystery [C].
WCFL—Moulton Kelsey, news.
WENR—Paul Harvey, news.
10:15—W-G-N—Chicago at Night.
WMAQ—Kleve Kirby, news.
WBBM—So the Story Goes.
WENR—Herbie Mintz program.
WCFL—London Calling.
10:30—W-G-N—News bulletins.
WBBM—Eugene Read, news.
WMAQ—Just for Fun.
WCFL—Music Lovers' program.
WENR—Footlight Favorites.
WIND—Symphonic program.
WWZR—Rhythm on Parade.
10:45—W-G-N—World's Front Page.
WMAQ—Serenade program.
WBBM—Serenade and Swing.
WENR—News; Rhythm at Random.
(11) —W-G-N—News bulletins.
WMAQ—Don Elder, news.
WBBM, WENR, WIND—News.
WWZR—Music for War Workers.
11:05—W-G-N—Fighters in the News.
WBBM—Music by Warrington [C].
WIND—Music for Everybody.
11:10—W-G-N—Carl Ravazza's orch.
11:15—WMAQ—Sam Balter, sports.
WENR—Waltz Dreams.
11:20—WMAQ—A Little Night Music.
11:30—W-G-N—Lew Diamond's orch [M].
WBBM—A. Goldsworthy's orch. [C].
WMAQ—Stories of Escape.
WCFL—Hans Muenzer's orchestra.
WENR—Eddie Oliver's orchestra.
WIND—News; Les Brown [C].
11:55—WENR—News reports.
(12) —W-G-N—News; A. Kane's orch. [M].
WMAQ—News; Promenade concert.
WBBM—Press News [C].
WENR—Say It with Music [B].
WIND—News; The Night Watch.
12:05—WBBM—H. Brandon's orch. [C].
12:30—W-G-N—Dance Orchestra [M].
WENR—Let's Dance; news.
WBBM—Bill Snyder's orch. [C].
12:55—WENR, WMAQ—News reports.
1:00—W-G-N—News reports.
WBBM—News and Music.
WENR—Another Dance.
WIND—News; also at 2, 3, 4, 5.

## News Broadcasts

MORNING.

| | | |
|---|---|---|
| 5:45—W-G-N | 8:00—WIND | 10:00—WJJD |
| 6:00—WMAQ | 8:15—WMAQ | 10:00—WCFL |
| 6:25—W-G-N | 8:30—WIND | 10:30—WIND |
| 7:00—WIND | 9:00—W-G-N | 10:30—WLS |
| 7:15—W-G-N | 9:00—WIND | 10:45—WLS |
| 7:15—WBBM | 9:15—WCFL | 11:00—W-G-N |
| 8:00—W-G-N | 9:30—WIND | 11:00—WIND |
| 8:00—WBBM | 9:40—W-G-N | 11:30—W-G-N |

AFTERNOON.

| | | |
|---|---|---|
| 12:00—WJJD | 1:30—WJJD | 4:15—WENR |
| 12:00—WCFL | 1:45—W-G-N | 5:00—W-G-N |
| 12:00—WIND | 2:00—WIND | 5:00—WBBM |
| 12:30—WMAQ | 2:45—WLS | 5:00—WMAQ |
| 12:30—WBBM | 3:00—W-G-N | 5:30—WBBM |
| 12:30—WLS | 3:00—WCFL | 5:45—WMAQ |
| 12:45—WCFL | 3:30—WBBM | 5:45—WBBM |
| 1:00—W-G-N | 4:00—W-G-N | 5:55—WBBM |

EVENING.

| | | |
|---|---|---|
| 6:00—WGNB | 8:00—W-G-N | 11:00—WENR |
| 6:00—WCFL | 8:00—WCFL | 11:00—WBBM |
| 6:00—WBBM | 9:00—W-G-N | 11:00—WIND |
| 6:15—WMAQ | 10:00—WGNB | 12:00—W-G-N |
| 6:30—W-G-N | 10:00—WCFL | 12:00—WIND |
| 6:45—WMAQ | 10:15—WMAQ | 1:00—W-G-N |
| 7:00—W-G-N | 10:30—W-G-N | 1:00—WBBM |
| 7:00—WIND | 10:45—W-G-N | 1:00—WIND |
| 7:00—WCFL | 11:00—W-G-N | |

## ON SHORT WAVES

LONDON.

BBC news reports are currently broadcast from London on the following schedule. The frequencies [wave lengths] are given in megacycles: 5 and 6 a. m.—11.68 meg.; 8, 10, and 11 a. m.—15.31; 4 p. m.—11.68; 4:45 p. m.—11.93 and 9.58; 4:59 p. m.—11.68; 5:45 p. m.—11.93, 9.58, and 11.68; 8 p. m.—9.58, 6.11, and 7.26; 9 p. m.—9.69 and 6.01; 9:45 p. m.—9.58, 6.11, 7.26, and 9.51; 11:30 p. m.—9.58, 6.11, and 7.26.

## Actress in City

[TRIBUNE Photo.]

*GENE TIERNEY.*

Gene Tierney, New York debutante turned actress, stopped off in Chicago yesterday between trains. She was en route to the New York premiere of Darryl Zanuck's technicolor production "Wilson." Miss Tierney is the wife of Lt. Oleg Cassini of the army.

## HOUSE UNIT ASKS STUDY OF PUBLIC WORKS PLANS

[Chicago Tribune Press Service.]

Washington, D. C., July 23.—The special house committee on postwar economic policy and planning has asked the federal works agency to make a nation-wide survey of contemplated public works construction, Rep. Colmer [D., Miss.] chairman of the committee, announced today.

Colmer said governors, county executives, and mayors of cities with more than 10,000 population will be asked:

1. The dollar volume of the projects on which final plans have been made for post-war construction on which construction could be started on short notice.

2. Projects on which final plans are being prepared.

3. Projects on which preliminary plans have been completed or are in process.

4. Projects contemplated as desirable but on which no plans other than preliminary estimates have been made.

The report also will show what funds or reserves have been set aside for financing post-war public works, Colmer said.

# Gadgets Help to Keep Juice Inside Fruit Pie

## Ration Roundup

PROCESSED FOODS — Blue stamps A8 thru Z8 and A5 [book 4], 10 points each, good indefinitely.

MEATS, CHEESE, FATS, CANNED MILK—Red stamps A8 thru Z8 [book 4], 10 points each, good indefinitely.

SUGAR—Sugar stamps 30, 31, 32 [book 4], 5 lbs. each, good indefinitely. Sugar stamp 40, 5 lbs. for canning, expires Feb. 28, 1945. Extra 20 lbs. for canning with spare stamp 37 upon application to local ration board [10 lbs. now, 10 lbs. Aug. 1].

SHOES—Airplane stamps 1 and 2 [book 3], each good for one pair indefinitely.

GASOLINE—Coupons 12 in A books expire Sept. 21.

FUEL OIL—Coupons 4 and 5 may be used now or exchanged after Sept. 30 for class 3 coupons, good indefinitely.

WASTE FATS—Each pound worth 2 meat ration points and 4 cents.

BY MARY MEADE.

[Copyright: 1944: By The Chicago Tribune.]

There's an old lament always heard at this fresh fruit pie season: "What can I do to keep the juice from overflowing in my oven?"

There are several helps. First of all, the pastry should be pressed together well at the edges. A paper funnel may be inserted into the vent in the top of the pie. Make one of fairly stiff white paper. The juice will boil up into the funnel instead of out of the pie. There are gadgets that you can buy to serve this purpose. One is a little pottery bird with open beak [a blackbird to bake in your pie]. The juice boils up into the birdie which sits square in the middle of your pie.

If the pie isn't too full of filling and if the oven isn't too hot, there shouldn't be much of a boil-over problem. After the crust has browned and baked thru at 400-425 degrees, it is important to reduce the heat at once to 350 degrees, at which temperature a filling shouldn't boil violently.

Now's the time to eat corn on the cob. Remember, the season's a short one! Cut any leftover corn from the cob, scrape the cob to get all of the good juice, and heat the cut vegetable in butter or cream. Or, if you haven't enough to serve as a vegetable, fold the corn into plain pancake batter and serve pancakes and sirup as a luncheon dish.

Summer squash and okra are numbered among the vegetables which add variety to meals these days. If the squash is young and tender, cut it up for cooking with the skin on. Only an old summer squash needs paring, and if it's an old one, you wouldn't want it anyway!

Okra is so mucilaginous that many persons do not care for it as a vegetable by itself. It is wonderful cooked with tomatoes, tho. And with tomatoes plus bean sprouts [your own sprouted soybeans, perhaps], okra really proves itself a delightful vegetable.

Baked Okra.

1 quart okra
1 medium onion, chopped
2 tablespoons fat
Salt, pepper
1 tablespoon minced parsley
1 cup well seasoned tomato sauce.

Wash okra thoroly, cut off stems and slice. Brown onion lightly in hot fat. Add okra and cook for 3 minutes. Turn into a baking dish, season, add tomato sauce, sprinkle with parsley, and bake 30 minutes at 350 degrees.

TURN IN WASTE FATS FOR POINTS AND PENNIES!

## According to Culbertson

[Copyright: 1944: By Ely Culbertson.]

Duplicate players often marvel that on a certain board one declarer has managed to take two or three tricks more than the rest of the field. Well, here is one sound explanation:

South, dealer.
East-West, vulnerable.
Match point duplicate.

NORTH
♠ K Q 10 5
♥ A 4 3
♦ 8 3 2
♣ K 7 3

WEST
♠ 7 3
♥ K J 9 7
♦ Q 6
♣ Q J 10 9 4

EAST
♠ 6 2
♥ Q 10 8
♦ 10 7 5 4
♣ A 8 6 2

SOUTH
♠ A J 9 8 4
♥ 6 5 2
♦ A K J 9
♣ 5

At all eight tables South became declarer at a four spade contract, usually via the simple bidding: one spade by South, three spades by North, four spades by South.

In every case West opened the club queen and East captured the king. The club return was ruffed, the outstanding trumps were drawn in two leads, and seven declarers then finessed against the queen of diamonds. Sometimes this proved fatal to the contract; in other cases 10 tricks still were made because these particular South players then took another finesse against the diamond 10 instead of trying to drop that card in straight leads.

The eighth declarer, like the others, saw that if the diamond queen lay exactly twice guarded in East's hand [he already had played the ace and the 10 had not appeared], it would be easy to run the entire suit, discarding a heart from dummy, but he further saw that this precise position of diamonds was extremely unlikely. Therefore, he decided to use a safety play for the contract itself. He continued with the diamond king after the ace, intending, if the queen did not fall, to enter dummy and lead toward the jack. He was rewarded lavishly when the queen fell from West, since he then could enter dummy, finesse freely for the diamond 10, and discard a heart from dummy without giving up a diamond trick.

## Chicago Bridge Results

Scores in duplicate bridge games last week in Chicago follow:

**Bridge Players:** Sunday, afternoon 1—J. Carlin-H. McDaniel; 2 [tie]—Mrs. D. J. Cook-M. Fleig; J. Lynn-H. Hildebrandt. Evening, 1—Mrs. T. Ford-J. Randolph; 2—Mrs. H. Schaffner-H. Rohner. Monday, 1—Mrs. H. McDaniel-Miss M. White; 2—Mrs. L. Britz-Mrs. H. Mackie.

**Buena:** Saturday, 1—Mrs. E. Doyle-C. Rossen; 2—Mr. and Mrs. Gallagher. Wednesday, 1—Mrs. Travelletti-J. Lynn; 2 [tie]—M. Morrison-G. Rabe; Mr. and Mrs. Gallagher.

**Elms:** 1—Mrs. W. Gallagher-Mrs. L. Mackie; 2—Mrs. M. Foley-W. Stein.

**Evanston:** 1—P. Tetzlaff-Mrs. L. Tetzlaff; 2—J. Stedem-C. McClain.

**Jonquil:** N-S 1—Miss H. Nay-Mrs. E. Courtright; 2—Mrs. S. Harrington-Mrs. B. Travelletti. E-W 1—Betty Johnstone-Mildred Cunningham; 2—Mrs. R. Briggs-J. Cannon.

**Maywood:** N-S 1—K. Johnson Jr.-Miss R. Swindell; 2—Mrs. N. Andrus-Mrs. J. Willis. E-W 1—Mr. and Mrs. L. Redemski; 2—Mrs. R. Feine-M. Kuhlman.

**Midland:** Sec. A, 1—Mrs. L. Jung-Mrs. J. B. Clark; 2—Mrs. W. Gallagher-W. S. Stein. Sec. B, 1—Mrs. J. Beattie-Mrs. H. Ottomeyer; 2—F. Porter-W. Ziegler.

**Morgan Park:** 1—Mr. and Mrs. T. Dunne; 2—L. Greer-Mrs. E. Kelley.

**Oak Park:** Friday, 1—Mrs. E. Kersten-Mrs. R. O'Shaughnessy; 2—Mrs. H. Ramsey-Mrs. H. Redding. Monday, 1—Mrs. E. Koch-Mrs. L. Tideman; 2—Mrs. C. Johnson-P. Marks. Tuesday, 1 [tie]—Mrs. F. Berg-Mrs. E. Koch; Mrs. E. Cook-Mrs. P. Carstens. Wednesday, 1—H. Shawvan-W. Sweeney; 2—Mrs. E. Kock-Mrs. L. Tideman.

**Redondo:** Friday, 1—Mrs. R. Brunjes-Mrs. T. MacRoy; 2—Mr. and Mrs. Smith. Monday, 1—Mr. and Mrs. C. Craig.

**South Side:** N-S 1—L. Klaas-M. Finkle; 2—F. Burton-P. Ford. E-W 1—G. Spang-F. Pearson; 2—C. Rumpf-G. Foster.

## Accessory Set

BY ELLEN BRUCE.

A lovely crocheted Irish lace collar and cuff set adds a delicate, feminine touch to a simple black basic dress for fall. The full cuffs and ruffled collar are adaptable to any neckline.

*For instructions for crocheting the Irish lace collar and cuff set, No. 1148, send 10 cents in stamps or coin, plus 2 cents to cover mailing cost, to the Needlework Bureau, Chicago Tribune, 220 Fifth av., New York 1, N. Y.*

## Mobile Donor Unit Due in Highland Park Sept. 15

Highland Park residents have contributed a total of 3,207 pints of blood to the American Red Cross thru the mobile blood donor unit, which has made nine trips to the city since its initial visit Aug. 1, 1942. Sept. 15 and 16 have been set as dates for the unit's next visit, and those wishing to register for blood donations may do so thru the city's Red Cross center in the Public Service store or may call Mrs. Charles G. Mason, chairman of the blood service unit for Highland Park.

* *

### Millard Avenue Club.

Mrs. Charles Kessler of 625 Selbourne rd., Riverside, will open her home Friday afternoon to members of the garden circle of the Millard Avenue Woman's club.

# Laugh-Invoking Games Hit at Child's Party

BY GLADYS HUNTINGTON BEVANS.

[Copyright: 1944: By News Syndicate Co., Inc.]

As I may have told you before, I am collecting notes and ideas with the intention of writing a party booklet for mothers who read these articles. So when I am asked by parents for party plans, I can give only general suggestions. Today I want to add to those that appeared in a recent column.

In saying, as I did, that parties should be planned, I meant especially the games, for of course the refreshments have to be prepared ahead of time. But there is one important thing I did not mention. Children, especially the older boys and girls, usually feel that they've had a good time if they've laughed a lot. So balance your games. That is, besides having some games that are quiet or interesting, putting children on their toes mentally, be sure to plan some that will provide hilarity and which, if the youngsters don't all know one another, will break the ice. For instance, if you have planned several pencil and paper games, be sure to have nonsensical ones, and ones, too, in which the youngsters move about. Sitting still too long is deadly at any kind of party, I believe.

A word about refreshments. For the very little ones whose eating routine is so strict, it is best to make the party meal of such a character that it takes the place of a light supper. This is better than just ice cream and cake, which will spoil supper appetites. Besides, sweets in an empty stomach plus excitement often are upsetting. Have your ice cream and simple cake or cookies, but let them follow a real supper dish, preferably a hot one.

A party for any age does not require elaborate refreshments to be successful. Simple foods, provided they are delicious, well chosen, and bountiful, always make more of a hit. Perhaps you've noticed that the complicated dishes with a "fancy" appearance frequently do not taste nearly as good as the less effortful ones which "hit the spot."

In the same way I think party table decorations can be gay and effective without being elaborate and so difficult to accomplish that they make entertaining a laborious or expensive chore to the mother or the young hostess. Nowadays most parents are familiar with the kitchen party sort of eating, in which the young persons do their own cooking and perhaps eat in the kitchen too.

* *

### Rotarians Pick Officers.

Christian J. Golee recently assumed duties as new president of the Evanston Rotary club. Dr. W. A. Murray is vice president; W. R. Schuster, treasurer, and Loren P. Meyer, secretary.

## $5 PRIZE RECIPE

Eggs Scrambled with Greens.
[Serves four to six.]

1 cup bread crumbs
1 cup milk
Dash of pepper
½ teaspoon salt
6 eggs, slightly beaten
½ cup finely chopped cress, spinach, or dandelion greens
3 tablespoons bacon fat

Soak bread crumbs in milk and add seasonings, eggs, and greens, mixing well. Cook in hot fat in double boiler or over low heat in skillet, until firm. Serve immediately.

MISS GERTRUDE E. SHIPPEN,
464 South av., Glencoe, Ill.

Send your favorite recipe to: Recipe Contest, Chicago Tribune.

## Classic Fashion

The classically tailored dress is like war bonds—a wonderful investment. It pays dividends in fashion and wearability, and assures constant hot weather comfort. This one uses stitching to outline the collar, pockets, and front closing. Style No. 3412 is designed for sizes 12 to 50. Size 36 requires 4¼ yards of 35 inch material.

*Order Clotilde patterns from Chicago Tribune, P. O. Box 537, Grand Central Annex, NEW YORK CITY. Print name and address; state size. Each pattern is 10 cents, plus 2 cents for mailing. The summer fashion book, on sale at Tribune Public Services offices, is 15 cents, 12 cents if ordered by mail with a pattern.*

## Three to Lecture at University of Chicago Tomorrow

Public lectures at the University of Chicago tomorrow will include talks by Miss Effie Taylor, dean of the Yale School of Nursing, who will discuss "Nursing in the Scandinavian Countries and England" at 4 p. m. in the James Henry Breasted hall of the Oriental institute, 1155 E. 58th st., and Carl Rogers, visiting professor of psychology from the Ohio State university, whose topic will be "Adjustment Interviewing in Industry." The latter speaker will appear at 7:30 p. m. in the Graduate Education building, 5835 Kimbark av. Amos N. Wilder, professor of New Testament interpretation, will speak on "The Role of the Bible in Contemporary Literature" at 4:30 p. m. in the Social Science building.

* *

### Matrix Club Dinner.

The Matrix professional writing women's club will have a dinner party at 5:30 o'clock tonight at Le Petit Gourmet, 619 N. Michigan av., and afterwards the group will attend a loop movie.


TONITE! IN PERSON!
The High Hat Tragedian of Song
TED LEWIS
HIS SHOW & BAND

RALPH BERGER'S AIR-CONDITIONED
LATIN QUARTER
23 W. RANDOLPH RAN. 5544


# Sally Asks Aid for the Wives of Two Soldiers

[Activities of the Sally Joy Brown department are sponsored by Chicago Tribune Charities, Inc.]

BY SALLY JOY BROWN.

Mrs. B. is the wife of an army private. She receives a family allowance for herself and their child, and while it provides for essentials it is inadequate for extras of any kind. She has no electric iron and needs one badly. A neighbor who has permitted her to use one is moving in the near future. If any reader has an extra iron which could be given to this woman, she would be deeply grateful for it.

Mrs. O.'s husband is also in the army, and she is expecting a child. She has been ill much of the time and is unable to work to supplement her allowance. She is badly in need of bed linen of all kinds, which we hope our readers can supply. The address is on the south side.

Mrs. L. has requested our assistance in obtaining copies of the "Elsie Dinsmore" books. This request is made on behalf of a little girl, 11 years of age, who is suffering from an infection. She is now hospitalized and will undoubtedly be so for a long period. She has read several of the series of 16 books and prefers them to all other reading matter. We feel sure that many of our readers must have copies of these books and hope they can be passed on to this youngster. The address is on the west side.

## Tuesday Menu

BREAKFAST.
Tomato Juice
Oatmeal
Toasted English Muffins
Milk Coffee

LUNCH.
*Eggs Scrambled with Greens
Apple, Celery Salad
Whole Wheat Bread
Fresh Plums Milk

DINNER.
Broiled Lamb Patties Wrapped in Bacon, Noodles
Green Beans
Grated Carrot, Raisin Salad
Rye Bread
Chocolate Pudding, Cookies
Milk Coffee or Tea

*See prize recipe on this page for Eggs Scrambled with Greens.


AMUSEMENTS

ERLANGER MATINEES WED. & SAT. TONIGHT
AIR CONDITIONED
OKLAHOMA!
Mail Orders for July-Aug. Send Stamped Envelope
Eves., incl. New Tax—$4.20-3.60-3.00-2.40-1.20. Matinees $3.00-2.40-1.80-1.20

CIVIC OPERA HOUSE TONIGHT
(Cooled by Refrigeration)
The World Famous Lehar Operetta
"THE MERRY WIDOW"
(As Originally Adapted for the English Stage)
BRILLIANT CAST—GLAMOROUS CHORUS
POPULAR PRICES!
Bargain Matinees Saturday & Sunday
Best Seats, $1.50, plus tax

SELWYN Air Conditioned TONIGHT 8:30 Mats. Wed. & Sat.
ZASU PITTS in "RAMSHACKLE INN"
"RIOTOUSLY FUNNY"
EVES. $1.20 $1.80 $2.40 $3
SAT. MAT. $1.20 $1.80 $2.40
WED. MAT. $1.20 $1.80

HARRIS Air Conditioned Tonight at 8:30 Mats. Wed. & Sat.
GEORGE ABBOTT'S Funniest Comedy!
KISS and TELL
POP. MAT. WED. $1.20 & $1.80
KATHARINE WARREN • JACK DAVIS • BILLIE LOU WATT

STUDEBAKER BEGINNING MON., JULY 31
GLADYS GEORGE
IN A SPARKLING COMEDY
PERSONAL APPEARANCE
With FREDERIC TOZERE

BLACKSTONE HAR. 8880, AIR COOLED 7th near Michigan
GLORIA SWANSON
The Talk of the Town
"A GOOSE for the GANDER"
By HAROLD J. KENNEDY with
RALPH FORBES

CIVIC AIR COOLED LAST 6 Times IN CHICAGO
"SCHOOL FOR BRIDES"
ROSCOE KARNS
"NEW LAUGH HIT"—Life Magazine

# POST-WAR AIR RULE AT ISSUE IN CAB HEARING

## Free World Competition May Be Decided.

BY FRANK STURDY.
[Chicago Tribune Press Service.]

Washington, D. C., July 23.—The civil aeronautics board's first action involving post-war international air routes starts tomorrow with the opening of hearings on the application of American Airlines to purchase stock control of American Export Airlines, at present the only competitor of Pan-American Airways in scheduled commercial transoceanic flights.

Rarely has any CAB hearing aroused such interest in the aviation industry, because, while the question is not raised directly, the proposed contract between the two air lines bears on the issue whether there shall be free competition between United States air transport system in the intercontinental field when the war ends.

**No Definite Lines.**

A single company, with domestic lines participating in operations in some measure, is advocated by Pan-American. This is the so-called "chosen instrument" policy. Ranged against Pan-American are 16 domestic transport lines who want regulated competition in the world wide business of the sort now governing commercial flights in the United States. United Air Lines, alone among the domestic operators, has sided with Pan-American.

The government eventually must decide between the alternatives, but so far no definite line has been established despite the conferences with the British and the Russians in which the United States has been represented by the A. A. Berle committee. Much depends upon political and diplomatic arrangements with foreign nations, commonly given to government subsidies and monopolies, for an exchange of landing and passenger carrying privileges.

**Whole World Covered.**

Applications have been filed by virtually all domestic lines for international routes, either transoceanic or to Latin America, covering every spot on the globe and all intermediate points where cargo or passengers might be profitably carried.

Since its first route was established in 1927 over the 90 mile course between Key West and Havana, Pan-American has been extended thruout the world. It is still operating passenger, mail, and express service in 47 countries, over routes of some 82,000 of the 98,582 miles covered at the time of the Pearl Harbor attack.

**Would Have Early Wedge.**

Pan-American's only transoceanic competition from an American company is from American Export in the Atlantic. Both fly North Atlantic routes from New York to Foynes, Ireland, and from New York to coastal bases in South America and across the south Atlantic to Africa.

Should the CAB approve American Airlines' plan to buy American Export, the domestic company would have a subsidiary thru which to enter an early wedge in the post-war field.

Export Air Lines has applications pending for a great circle route from Chicago to Newfoundland and England, Paris, Rome, Athens, Cairo, Basra, Karachi, and Bombay, and from Athens to Istanbul, Bucharest, and Sevastopol. It has also applied for routes from New York to Puerto Rico, Trinidad, Belem, Natal, and Ascension Island to South Africa, and from Natal to Dakar, Bathurst, Casablanca, Algiers and Rome.

**Subsidiary of Ship Firm.**

Formed in 1937 as a subsidiary of American Export Lines, a steamship company, Export Airlines at the time the European war started had completed extensive survey flights to Europe, Asia and Africa, and had applied to the CAB for routes to France, Italy, and England. These had to be dropped.

The CAB, however, ordered the steamship company to relinquish its ownership of Export Airlines by Oct. 25, 1944. The hearings starting tomorrow will pass upon the plan of compliance.

## PLAN NEW FIELDS

Washington, D. C., July 23—(AP).—William A. M. Burden, assistant secretary of commerce, said today the civil aeronautics administration soon will recommend to congress a billion dollar post-war program for building 3,000 new airports, all except 100 to be small fields largely intended for private flying.

The nation has 3,086 airports, Burden said in an address prepared for radio broadcast, and the CAA will propose improvements for 1,625 of these.

Calling attention to pending legislation for funds to assist states in an airport program, Burden urged all communities to examine their aviation future, saying that it "is distinctly not a job which can be done by Washington alone."

**Two Major Categories.**

He said the CAA program divides airport needs into five technical classifications based on size of runways and other features, but in general there are two major categories, the small fields, or "airparks" for personal flying and local air service, and larger air terminals.

The program calls for 1,827 cities with airports deemed adequate for commercial air operations ranging from charter and local or feeder lines to transcontinental express service, Burden said. At present 286 cities have been certified as airline stops to meet safety and efficiency standards.

**Sample Plans Described.**

Burden said the construction program for the 1,827 cities will cost an estimated 630 million dollars and will serve an additional 5,000 nearby communities.

He cited sample programs for two states to illustrate what the CAA report will show. The Massachusetts plan, costing 30 million dollars, will add 36 new airports to 54 fields there and improve 10 others. The CAA has an $11,700,000 program for Minnesota which would add 114 airports to 45 there and improve 36 others.

All except one of the new fields in each state would be in the two smallest classes.

**STEAL ADDING MACHINE.**

Burglars stole a $175 adding machine from his office at 223 N. Des Plaines st., Harry C. Caplan told police Saturday.

SPECIAL SUMMER COURSES

3, 10 and 20 week courses in Spanish, French, German, Russian, Italian, etc. Open 9 a.m. to 9 p.m.

For 66 years BERLITZ has never failed!

BERLITZ 30 N. Michigan (At Washington) FRA. 4341

TOURS

CRUISE—TRIP, 10 DAYS, $133 Cruising Lakes Erie, Ontario, Huron, Superior & Georgian Bay. Limited bookings. Special Labor Day Cruise Party. ALL TOURS SYSTEM — DEA. 7356 11 SOUTH LA SALLE, CHICAGO

PENNSYLVANIA . . . the State that is an inspiration to every true American . . . where historic sites are surrounded by sylvan beauty! Write Pennsylvania Department of Commerce, Harrisburg, Pa.


# DAY by DAY on the FARM by BEN MARKLAND

July 23, 1944.

THE native shrewdness of wild birds, even those hatched by artificial means, was demonstrated by 20 wild ducklings released on the ponds of the Wheaton farm last week.

The birds were six week old wood ducks that had been hatched in a

One of the 20 young wood ducks recently released on a Wheaton farm pond. [TRIBUNE Photo.]

turkey incubator at the Illinois natural history survey station in Havana. Frank Bellrose Jr. and Harold C. Hanson, survey technicians, inspected the farm ponds and agreed that they provided a natural habitat for wood ducks, because the area is surrounded with open timber on two sides and thick woodlots on the other shores.

### *Twenty Ducklings Released*

Fourteen female and six male ducklings were released on the ponds and immediately showed that their artificial life in a dry land incubator had not altered their instinct for self preservation.

Tho none of the ducklings ever had touched water, they immediately stuck their bills under the surface and started swimming quietly away in the manner of wounded birds. They were using the old trick of many wild birds and mammals—that of pretending to be injured or dead in order to attract no attention to themselves.

### *Newcomers Find Refuge.*

Instead of flapping and splashing all over the pond, as we might expect from excited newcomers, the ducklings escaped across the pond to a quiet area with hardly a ripple in their wake.

Bellrose and Hanson, in addition to delivering the 20 ducklings, also brought four wood duck nesting houses that will be erected on the oak trees near the farm ponds next spring. Banding records prove that this species has a remarkable homing instinct, and tho the 20 birds will migrate south this fall, we expect that they will return to the ponds to nest next spring.

### *Bands to Tell Story.*

Survey banding records show that wood duck hens have migrated from the Illinois river to the Louisiana swamps and then returned to nest within 10 yards of their home of the previous spring. All of the 20 ducklings were banded before being released, and attempts will be made to retrap them on the farm pond next spring to see how many return. This can be done by rechecking the numbers on the metal leg bands.

The Illinois natural history survey believes that the state's wood duck population may be increased by starting new colonies on suitable lake and stream habitats, and the stocking of the farm ponds is one of the first attempts in this direction.

## ★ The GARDEN ★

THE European corn borer seems to be causing undue panic among gardeners, many of whom believe that borer attacks can result in complete ruination of their sweet corn. As a matter of fact, corn borers rarely attack a planting in sufficient number to destroy the yield, altho they can reduce plant strength and thus reduce ear production. Entomologists believe that each single boring reduces plant strength by about 1½ per cent, therefore if a gardener has an average of 10 borings in each plant his total yield of corn will be reduced by 15 per cent.

Application of rotenone insecticides on advanced plantings helps to control corn borers. The farm gardener is using a commercial insecticide that contains rotenone, spraying it into the tassels and leaf joints of the tallest plantings every five days. Rotenone, either in liquid or dust form, is the only effective insecticide for use against borers.

The second brood of borers probably will appear in the first two weeks of August, but this hatch is likely to move into field corn rather than sweet corn.

# HULL'S DEFENSE OF 'PANTY WAIST BRIGADE' RIPPED

[Chicago Tribune Press Service.]

Washington, D. C., July 23.—Asserting that "them was weasel words, Mr. Secretary, and not very bright," Mrs. Eleanor Patterson, publisher of the Washington Times-Herald, tonight resumed her controversy with Secretary of State Hull over her allegation that the "panty waist brigade" of the department's younger men is dodging war service.

Mrs. Patterson precipitated the controversy when she recently published the pictures and ages of 20 of the department's younger men under the heading "Some State Department Boys Do Not Choose to Fight." Hull described the statement as grossly unfair.

**'Pale Handed Laddies.'**

"It was not very bright of you to hand out that queasy statement at your press conference of July 14," Mrs. Patterson said on the editorial page of her paper. "You might have known that given time—and it has taken quite a bit of time—we would get the real facts and figures on how many of your pale handed laddies are now in actual combat and how many are not.

"We don't mean how many of your boys under 38 of the foreign service and also of the state department proper are in soft jobs behind the lines, in the intelligence corps, the OWI, strategic services, liaison officers on commissions, staffs, brief case toters or whatnots."

Mrs. Patterson said that regardless of how distracted Hull has been while playing his "great game" of international politics he should know the answers to how many of his boys are carrying arms in the face of the enemy and how many of "our future statesmen—pre-Pearl Harbor warmongers every one of them—are now in there killing and wounding as many Germans and Japanese as they can."

**Parents Want to Know.**

"Every father and mother of a boy in actual combat, every wounded boy returned from combat—and the ghosts of our dead soldiers, maybe—would like to know," she said.

Reviewing the record of 1943, the editorial asserted that in January that year there were 2,100 American men in the state department, of whom 816 were permanent foreign service career officers. The remainder were auxiliary officers hired for the duration and six months—clerks, messengers, guards, janitors, and the like. Citing testimony given March 29, 1943, before the house committee on military affairs, the paper asserted that 574 foreign service men between the ages of 18 and 37 had registered for the draft and charged that the state department obtained draft deferments for everyone.

The editorial said Hull told reporters July 14 that 301 men from the foreign service are already in military service and 109 are awaiting induction and asserted:

"But he did not divulge that only 34 of the 410 are from the permanent career men. The rest are the auxiliaries, clerks, messengers, guards, couriers, janitors, dispatch agents, and such.

"Nor did he point out that the 34 foreign service officers in military service or 'awaiting induction' make just 10.8 per cent of the 316 such officers of military age in the foreign service division of the state department as compared with the 45.5 per cent of the men of military age thruout the nation already in uniform and at war."

# *CHURCH TOWER ALL THAT'S LEFT OF BURIED TOWN*

MEXICO CITY, July 23 (AP).—Ezequiel Ordonez, a geologist who reported that he had just made a hazardous trip thru the lava covered region of Paricutin, denied reports today that the village of Zirosta, five miles from the volcano, was destroyed. Ordonez said he had been able to make his way on foot quite close to Parangaricutiro and Zirosto, taking advantage of stretches which emerged from the sea of lava. At times, he said, he had run to avoid being encircled by the molten rock.

At Parangaricutiro, he said, he found the front wall and one of the towers of the lofty church still standing. No other ruins emerged above the lava.

# *SCHROEDER SAYS DEMOCRATS BAR VOTING BY NEGRO*

Werner Schroeder, Republican national committeeman for Illinois, said his telephone was ringing all day yesterday after he had discussed one part of the Democratic platform on the radio earlier in the day, as part of the Reviewing Stand program on W-G-N. His callers, he said, were mostly Negro voters from Chicago's south side who agreed with what he had said.

In his discussion of the platform adopted last week by the Democrats during their national convention, Schroeder said:

"The Democratic promise to 'racial and religious minorities' that they would be able to 'vote equally' comes with ill grace from the New Deal. For 80 years the 15th amendment has been flagrantly violated in states dominated by the Democrats. For almost 12 years the New Deal has had supreme power but has never used it to force its own party members to grant equal voting rights.

"Mrs. Roosevelt resigned from the D. A. R. because it would not permit Marion Anderson to sing in its hall; it would have been more to the point if she had resigned from the Democratic party until it gave the Negro the right to vote in the south.

"The 15th amendment has been obeyed in those states in which the Republicans have had power."


CARSON PIRIE SCOTT & Co.

Store Hours Monday, 12 Noon to 9 P. M.

MIRROR BERET

Something new has been added to your ever-loving beret . . . it's all done with mirrors! Shiny squares that reflect your flair for fun! Just one from a collection. 7.95

Junia Room, Fifth Floor.

CARSON PIRIE SCOTT & Co.

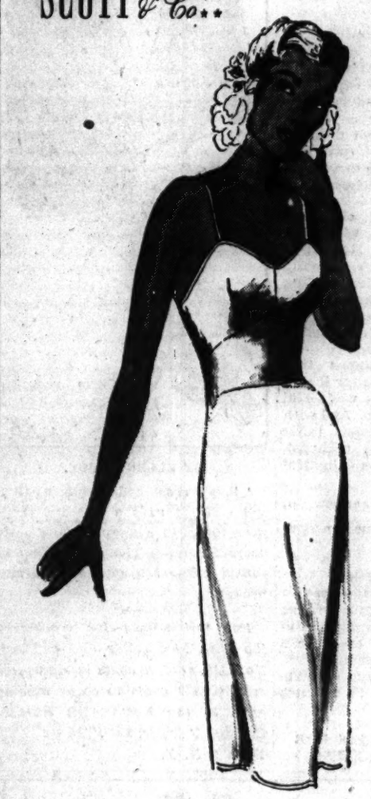

Girls in uniform

Career girls

Housewives

ask for this KAYSER SLIP 1.25

Still the favorite of women everywhere because of its clean-cut, smooth-fitting lines. There's not a sag, stretch, "ride," or ironing worry in this run-resist rayon jersey slip. Double bra top. White or blossom. 32-42.

Knit Lingerie, First Floor.

Dark distinction in

BLACK AND WHITE

For occasions that call for festivity, a soft pretty dress. White embroidery bands the black chiffon top, gala above a slim black rayon crepe skirt. 16½-26½.

25.00

Moderate Price Shop, Fourth Floor, Monroe.

CARSON PIRIE SCOTT & Co.

CARSON PIRIE SCOTT & Co.

Store Hours Monday, 12 Noon to 9 P. M.

it has super-grooming talents!

CAMPUS MAKE-UP

by Colonial Dames

Quick beauty trick—a foundation and powder in one! Gives you such a fresh look, too—all smooth and glowing and pretty for your public. And it's a whizz on hiding freckles. 1.00

Plus 20% Federal Excise Tax. Toiletries, First Floor.

Casual Clothes Shop

Fourth Floor, State

1. CLASSIC SUIT. Brown, blue or lilac plaid. 38-44.

2. RUFFLED SUIT. Brown, blue or lilac plaid. 12-20.

3. STRIPED SUIT with ruffles. Brown, blue, red. 12-20.

Summer is always a

COTTON SEASON

From beginning to end, summer is the time for cottons, cool and washable. Striped or plaid, classic or ruffled, they're suited to busy lives, adaptable to changing schedules. Three from a collection. 8.95

3 Tribune Phone Numbers
SUPerior 0200 Public Information Service
SUPerior 0260 Sports Bulletin Service
SUPerior 0100 Want Ads—General Business

Chicago Daily Tribune
THE WORLD'S GREATEST NEWSPAPER

SECTION TWO
SPORTS MARKETS
Monday, July 24, 1944. *** 13

# NICHOLSON HITS 4 HOMERS; CUBS, SOX SPLIT

## NORTH SIDERS TOP GIANTS, 7-4, AND FALL, 12-10

### 14 Pitchers Work in Second Game.

BY IRVING VAUGHAN.
[Chicago Tribune Press Service.]

New York, July 23.—Bill Nicholson's bat powered the Cubs to one success today by producing a three homer parade in the front half of a double header with the Giants, and altho the muscle man made another nonstop trip, his 21st of the year, in the second game, it failed to bring the same results. The Cubs folded in this one, 12 to 10, despite a seemingly imposing five run lead after compiling their 7 to 4 victory.

Nicholson's feats in the first game saw him cross the plate four times, as well as driving in four runs on his three homers, two of which were against Bill Voiselle. But even this vast expenditure of energy might have meant nothing if Hy Vandenberg hadn't happened along at the right moment as a rescuer for Bill Chipman. The rescuer stifled a sixth inning threat with a double play, and went on to nail down Chipman's ninth decision.

**Second Game Indescribable.**

The second affair was one of those things classed as indescribable. The Cubs, after sluffing off their five run lead that had been built up

Bill Nicholson. Ed Hanyzewski.

partly by a three run homer by Ival Goodman, who filled in when Dom Dallessandro pulled a charley horse, got back into a tie without producing even one hit in a three run eighth.

Each team employed no fewer than seven pitchers; the Cubs put into employment Ed Hanyzewski, who, after a two months' rest, suffered a reinjured right elbow, and the last of the Cubs' seven was Japhet Lynn, who was assaulted for the decisive runs in the eighth.

**Several Records Broken.**

While today's double header generated one of the wildest sessions of the year, it figured in breaking and tying several major league records. Nicholson's four home runs tied a major league record and his feat in hitting six home runs in the last four games equaled another mark held by four other players. The Cubs and the Giants in using seven pitchers in the second game tied a record, but their combined total of 14 tops the previous high of 12 used by the Cubs and Cincinnati Reds in an 18 inning game in 1942. In all 36 players were used, 20 by the Cubs.

While Nicholson was driving in seven runs and scoring six with his six hits today, he moved into a tie with Mel Ott in the home run department, each having 21. Nicholson at the same time took over the runs-batted-in leadership of both leagues with 64.

The Cubs could muster only one hit off Voiselle in the first three innings of the opening game, but the lone tap was good enough to cook up a run. It happened in the second on a pass to Nicholson and Johnson's single. Nothing was heard again from the Cubs until Nicholson hammered his No. 18 homer into right field stands in the fourth, but this gave Ott an idea so he duplicated the act with his 21st in the home half.

**Giants Tie Score in 5th.**

Two singles with a helpful wild pitch let the Giants tie it at two apiece in the fifth, but it didn't take the Cubs long to do a good untying job after the first two fellows had been retired in the sixth. Hughes walked, stole second, and Cavarretta singled him across. Then Nicholson let go with No. 19, giving the Cubs a 5 to 2 edge.

This didn't look like much when Hausmann, Ott, and Medwick sin-

[Continued on next page, column 2]

## In the WAKE of the NEWS

BY ARCH WARD.

THE five day racing program conducted by Chicago Tribune Charities, Inc., July 3 to July 7 at Washington Park cleared $400,800.04, the largest sum ever raised for charity from a sports event of that duration. . . . Every track in the Chicago area pitched in enthusiastically to make the meeting a success. . . . The management of Arlington Park-Washington Park kept overhead to a minimum. . . . The president of Arlington Park, John D. Allen, added $700 to the fund, which represented money paid to Brinks Express company for service during the week. . . . Only one organization declined to enter into the spirit of the enterprise. . . . That was the American Totalisator company, which offered to contribute $2,000 to the cause. . . . This department turned back the donation and the following letter to Harry L. Straus of the Totalisator company in Baltimore explains why: "Mr. Benjamin F. Lindheimer, executive director of the Arlington Park Jockey club, has informed me that Mr. Oscar Levy of your organization stated that you desired to make a contribution of $2,000 to the five day charity program that we all attempted to make a great financial success, as well as a credit to American racing. Our controler, who audited the charity operations, advised me that the gross operating profit of your company was $26,662.38. He further informed me that $1,721.64 of this amount represented a profit to you because of the fact that the Illinois racing board permitted us to run an extra race on July 3 and July 4. Your contribution, therefore, amounts to only $278.36, said sum being the difference between the $2,000 you offered, less the additional profit of $1,721,64 which you enjoyed by reason of the extra races. Consequently, I have decided not to accept your donation, because it is not in keeping with the spirit of those who made the Charity week so successful and is not consistent with the charity promotions of this newspaper which always have been all-out efforts to build American sports."

When the White Sox beat the Red Sox on July 19, that left the Cubs the only team nursing a zero in major league interclub competition. . . . The Cubs will not have a chance to end their dubious distinction until they meet the Cardinals on Aug. 23. . . . Bill Daley, former Minnesota-Michigan gridiron star, is at Fort Pierce, Fla., with the amphibious forces. . . . According to Jimmy Dykes, Joe Kuhel is the only first baseman in the American league who uses a legal mitt. . . . And, from what we hear, that makes the American league one up on the National. . . . Victor Borge, Empire room headliner, is taking golf lessons from Tom Walsh of Westgate Valley. . . . Morris Arnovich, one time batting champion of the National league, is in New Guinea. . . . Stand up and cheer department: Dan Scism, sports editor of the Evansville, Ind., Courier, recently won his city's golf championship for the second straight year.

**Why Not Now?**

*Tender him flowers today, if you please,*
*Not when he closes his eyes,*
*A rose in his hand now gives him more peace*
*Than costly bouquets when he dies.*

*The dead is immune to the realm of sense;*
*He has traveled beyond the reach*
*Of fragrance and beauty you care to dispense*
*And the eulogy you may preach.*

*The dead cannot see the beauty you spread*
*On the lid of the casket, nor smell*
*Aroma of roses, and how can the dead*
*Enjoy the sweet things you may tell?*

*Give him the flowers now while he lives,*
*And hear him say "How nice."*
*Sweeter than roses the blessing he gives*
*To you e'er he closes his eyes.*

—W. J. Griffith.

* *

**Campus Comment.**

Helper F. M. R. is a little unfair in his Wake comment on Minnesota and I do not believe Michigan alumni feel as he does. Minnesota has a splendid athletic program, an excellent staff of coaches, and while Michigan won eight out of nine championships last year I can remember the time when we would have traded all our championships for Minnesota's Big Ten football title.

—Michigan Elmer.

I did not start the rumor that the Wolverines dropped Notre Dame from their football schedule in order to shoot at a perfect season while the shooting was good.

—Doc Richards, Minn., '25.

* *

**Pet Peeve.**

Bosses whose handwriting requires translation and who assume an insulted attitude when this is requested.—Anigma.

* *

**Amusing Musings.**

We think there's a good chance of the OPA being immortalized in some future comic strip as "The Adventures of Snoopermen."

—The Creek Fisher.

The man who bakes himself into a suntan on the golf course invariably will not tolerate temperatures over 70 degrees in winter.—Eve.

* *

| | |
|---|---|
| The Wake Depends | Help! |
| Upon Its Friends. | Help! |

* *

**Rusty's Ramblings.**

Executive ability is the art of convincing your wife that you hired the pretty stenographer for your private secretary on account of her experience.

A lot of folks are willing to make any war time sacrifices that won't interfere with their comfort and convenience.—Rusty of Old Waterloo.

* *

**This Changing Help.**

Uncle Ike went on a three weeks' vacation. When he came back to his office and opened the safe one of the new employes called the police. —Perly.

**Daffynition.**

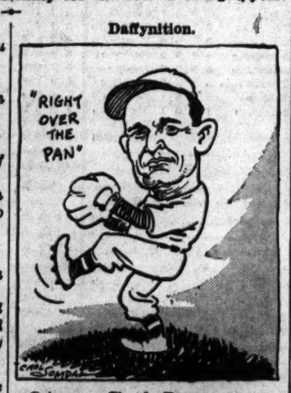


Grimace: Claude Passeau.
—Ed Hoepe.

* *

**Do You Remember 'Way Back When:**

Pitchers opposing the Cubs had to face batters like Stephenson, Cuyler, Wilson, and Hartnett?

—Bill, the Elevator Pilot.

The proper setting for the dinner table was to have the plate upside down with the knife, fork, and spoon under it? —Stokburger.

* *

**Pvt. Tom on Furlough.**

**He'd love Jean's smooth and sprightly wit,**
**Liked Carol's elfin face;**
**In foxholes dreamed of them . . . and, too,**
**Of Maida's blithe young grace.**

**But, O, he soon forgot the three**
**And their alluring charms**
**When at the U. S. O. he found**
**Noreen within his arms.**

**A hostess with a friendly smile**
**And in whose eyes of gray**
**Tom's whole life dream of happiness**
**In tender promise lay.**

—Mary Catherine Brennan.

* *

**If We Don't Come Back.**

The crew of a bomber about to embark
On its very last mission, I've read,
Had saved up a goodly sum of cash
For the celebration ahead;
When this mission had been accomplished,
It would mean they had reached their mark,
And who could begrudge those gallant lads
Their plans for a spot of a lark?

But just on the eve of this mission
The boys got together to "fan,"
And a somber note stole into their talk
As they quietly made their plan;
They left the money and a note
With a party they called "The Boss."
Saying, "Chum, if it happens we don't come back,
Just give this to the Red Cross."

Sad to relate, not a one returned
From that line of battle array,
But this last unselfish act of their lives—
Isn't that some sort of Thought for the Day?

—Jazbo of Old Dubuque.

**Ten Years Ago Today.**—The Chicago Cubs defeated the Brooklyn Dodgers, 6 to 3, on Charley Grimm's homer with two on.

## BOMAR, FLESCH TOP DETROIT DUO IN TENPIN MATCH

Detroit, Mich., July 23 [Special].—Buddy Bomar and Bill Flesch, Chicago, national two man match game bowling champions, won the third and final block of their 15 game match from Detroit's Ernie Cotter and Chuck Boehm tonight, 1,976 to 1,840. The totals for the 15 games, which give the Chicagoans a 148-pin edge, are Bomar-Flesch, 5,961; Cotter-Boehm, 5,813.

Boehm's 249 game tonight was high single game of the entire match and Bomar's 1,021 five game series last night was best. Tonight's scores with grand totals:

| | | |
|---|---|---|
| Fl'sch | 178, 188, 170, 218, 201— | 955 [2941] |
| Bom'r | 190, 244, 162, 193, 232—1021 | [3020] |
| | | 1976 [5961] |
| Cotter | 182, 156, 198, 172, 195— | 903 [2853] |
| B'hm | 140, 205, 177, 249, 166— | 937 [2960] |
| | | 1840 [5813] |

## MINNESOTA AND KENTUCKY JOIN ALL-STAR ROLL

### Send Guard, Tackle to Face Bears.

**All-Star Roster**

THE list of college football players who have accepted invitations to join the All-Stars for the game Aug. 30 in Dyche stadium against the Chicago Bears follows:

END—Abe Croft, Southern Methodist...
TACKLE—Clyde Johnson, Kentucky.
GUARDS—Frank Gaziano, Holy Cross; Bob Graiziger, Minnesota.
CENTERS—John Tavener, Indiana; Vic Lindskog, Stanford; Meredith Cushing, Cornell.
BACKS—Ralph Park and Pete Layden, Texas; Gene Fekete, Ohio State; Billy Reinhard, California; Glenn Dobbs, Tulsa.

BY WILFRID SMITH.

The All-Star line, which will play in front of such backs as Glenn Dobbs, Gene Fekete, and Pete Layden, takes more concise form today with the acceptance of invitations by Clyde Johnson of Kentucky and Bob Graiziger of Minnesota to face the Chicago Bears, professional football champions, in Dyche stadium Aug. 30.

Johnson, a 260 pound tackle who is 6 feet 6 inches tall, and Graiziger, 201 pound guard, will make bids for starting assignments in the 11th annual All-Star game sponsored by the Chicago Tribune Charities, Inc., when the collegians report at Northwestern university Aug. 12. Graiziger is a former marine while Johnson is a lieutenant in the infantry and is stationed at Fort Benning, Ga.

**He's a Former Marine.**

Graiziger was graduated from Washington High school, St. Paul, Minn., and then entered the state university where he now has received a degree in physical education. After winning a varsity letter at guard in 1943, he was transferred to Northwestern university as a V-12 marine student. Before the start of the football season last fall he received an honorable discharge and immediately returned to Minnesota, where he earned another football award last year.

Despite his 5 feet 9 inches and 201 pounds, Graiziger is exceptionally fast and obviously the type to be an effective blocking guard. He is versatile in athletics and has received three Minnesota hockey letters and one in baseball. He captained the former squad.

Bob is 22 years of age and is employed this summer at a boys' camp near International Falls, Minn.

**He'll be Hard to Move.**

Johnson's home is in Ashland, Ky., the Ohio river city which has sent so many fine athletes to the state university. For three years he was the Wildcat's regular left tackle and he sparked the line which carried Kentucky's eleven to its best record in recent campaigns. In particular, Lt. Johnson recalls the Alabama game that year as his greatest thrill in sports.

Johnson, who is 26, has received the degree of bachelor of arts in education from his alma mater. There can be no doubt his power will be a great help to the All-Stars when they face the Bears.

## PLAYER SUFFERS BROKEN LEG AS SPARTAS WIN, 5-1

Frank Pavlecek, Sparta forward, suffered a compound fracture of his right leg in a collision with Necaxa's Manuel Gayton late in the first period as the Spartas introduced night soccer in Chicago by defeating Necaxa, 5 to 1, last night in Sparta stadium. Jimmy Wolf scored two Sparta goals, and others were tallied by Frank Keberle, Undino Marchori and Jerry Bohm. Henry Bellagambi scored for Necaxa in the first period.

## McSPADEN'S 271 WINS UTAH OPEN; NELSON SECOND

Salt Lake City, Utah, July 23 (AP).—Harold [Jug] McSpaden of Philadelphia broke the Fort Douglas course record today by two strokes to win the $2,500 Utah Open tournament with a 271 for 72 holes. To his 136 for Friday's and yesterday's rounds, he added a par-shattering 63 on the morning round and a par-72 for the windup. Byron Nelson of Toledo, O., had 132—72—69 for 273 and second place.

**WHAT'S THIS? YANKEES BUNT FOR A RUN!**

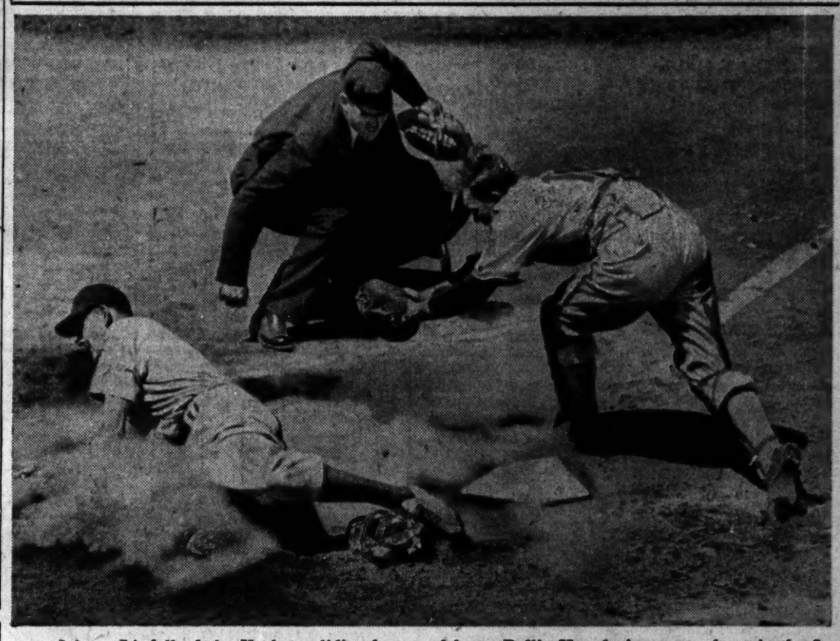

Johnny Lindell of the Yankees sliding home safely on Rollie Hemsley's squeeze bunt in the five run third inning of yesterday's first game with the White Sox in Comiskey park. The Yanks used to score 'em in clusters on home runs. Mike Tresh is the catcher and Ernest Stewart the umpire. The Sox lost this one, 7 to 6, then won, 10 to 6. [TRIBUNE Photo.]

## FIELD OF 109 TO VIE FOR CROWNS IN TRIBUNE SWIM

Fifty-seven boys and girls from Chicagoland qualified at California park and Whealan pool yesterday in the 100 yard free style swimming races sponsored by The Chicago Tribune Charities, Inc. They completed the field of 109 which will compete for the 10 championships in the 15th annual meet next Sunday at California park. Others qualified Saturday at Cermak pool and Sherman park.

Medinah club girls, defending team champions, qualified eight yesterday at California park. Bellfuss natatorium, with Jean Gerhard, 1943 class A champion, qualifying in the 13 and 14 year old division, had a total of eight at the same pool but two are in the boys' competition.

**Kenosha Qualifies Eight.**

Kenosha, Wis., Youth Foundation, competing at both centers, will send eight swimmers into the finals. Dorothy Schwartz won the class C girls' race at California park. The other finalists are boys and they probably will challenge the Great Lakes Naval Training center, 1943 team champions, for the silver trophy.

Qualifiers at yesterday's preliminaries follow:

**California Park.**

CLASS A GIRLS—Fritzie Schalk, Lincoln-Belmont Y. M. C. A.; Sonya Zitsewitz, 5555 Sheridan rd.; Joan Parotto and Ellen Gasser, Bellfuss natatorium.
CLASS B GIRLS—Mary Leschuck and Betty Campbell, Medinah club; Jean Gerhard and Elsie Kloiber, Bellfuss natatorium.
CLASS C GIRLS—Dorothy Schwartz, Kenosha, Wis., Youth Foundation; Rose Marie Voelker and Fern Clasen, Medinah club.
CLASS D GIRLS—Kay Dempsey and Ruth Geduldic, Medinah club.
CLASS E GIRLS—Marilynn Billquist, Lake Shore club; Edith Miller and Dolly Westman, Medinah club.
CLASS A BOYS—Gail Procaronia and Allan Roedel, Kenosha, Wis., Youth Foundation; Robert E. Linden, Oak Park, Ill.
CLASS B BOYS—Jack Stiritz, Elkhart, Ind.; Mits Mangan Jr., Springfield, Ill.; Tom Gibe and Herman W. Lehman Jr., Lane Tech; Charles Hughes, 615 N. Wabash; Donald Sonnenberg, Bellfuss natatorium.
CLASS C BOYS—Robert Gibe, Lane Tech; Rusty Garst, Paul Richards and Don Preston, Kenosha, Wis. Youth Foundation; Douglas W. Rucker, Austin High school.
CLASS D BOYS—John Huisinga and Herbert Klein, Bellfuss natatorium; Achilles Pulakos, Great Lakes Naval Training center.
CLASS E BOYS—Casey Jarosik, 2418 S. Sacramento; Charles D. Snowden and Everett Turley Jr., Great Lakes Naval Training center; Alden K. Boor Jr., 4241 Kenmore av.

**Whealan Pool.**

CLASS A GIRLS—Barbara Wallen, New Trier club; Joan Newman, Tam O'Shanter Country club.
CLASS B GIRLS—Virginia Nelson, Highland Park, Ill.; Jean Marie Lutyens, 1016 Rosemont av.
CLASS A BOYS—Bob Gorman, 1309 Elmdale av.; Archie Wallen, New Trier club; Fred Merg Jr., Kenosha, Wis., Youth Foundation.
CLASS B BOYS—Bud Wallen, New Trier club; Ronnie Berg, Kenosha, Wis., Youth Foundation; Scott B. Greene, Wilmette, Ill.; Robert F. Armbrust, Wilson Y. M. C. A.
CLASS C BOYS—Don Kaufman and Clifford Mergener, New Trier club; Donald Scherwat, 4651 N. Paulina st.; Bob Smith, Kenosha, Wis., Youth Foundation; Thomas Jack, Lake Tech.
CLASS D BOYS—Mickey Skiba, Calumet City, Ill.; William Hemmer Jr., Evanston Y. M. C. A.
CLASS E BOYS—Clyde Remnitz, Great Lakes Naval Training center; Harry Ahlquist, Purdue university.

## Service Baseball

YESTERDAY'S RESULTS.

Iowa Seahawks, 9; Camp Ellis, 5.
Great Lakes, 4; Muskegon Zephyrs, 1.
Great Lakes [Negro], 9; Arlington Heights, 0.
Notre Dame, 7; Fort Sheridan, 1.

## Major Leagues

AMERICAN LEAGUE.

| | W. | L. | Pct. | G.B. |
|---|---|---|---|---|
| St. Louis | 51 | 41 | .554 | .... |
| New York | 46 | 41 | .529 | 2½ |
| Boston | 47 | 43 | .522 | 3 |
| Cleveland | 46 | 45 | .505 | 4½ |
| Detroit | 45 | 46 | .495 | 5½ |
| CHICAGO | 41 | 44 | .482 | 6½ |
| Washington | 42 | 47 | .472 | 7½ |
| Philadelphia | 39 | 50 | .438 | 10½ |

YESTERDAY'S RESULTS.

New York.....7-6; Chicago .....6-10
Boston .....12- 3; St. Louis ..... 1- 9
Philadelphia ..13- 3; Detroit ..... 3- 2
Cleveland .... 4-10; Washington ... 3- 8

GAMES TODAY.

*N. Y. at Chicago. Wash. at Cleveland.
Boston at St. Louis. †Philadel. at Detroit.
*Night game. †Twilight game.

NATIONAL LEAGUE.

| | W. | L. | Pct. | G.B. |
|---|---|---|---|---|
| St. Louis | 60 | 34 | .714 | .... |
| Pittsburgh | 46 | 36 | .561 | 13 |
| Cincinnati | 48 | 38 | .558 | 13 |
| New York | 41 | 46 | .471 | 20½ |
| Philadelphia | 37 | 47 | .440 | 23 |
| CHICAGO | 35 | 46 | .432 | 23½ |
| Boston | 36 | 50 | .419 | 25 |
| Brooklyn | 35 | 51 | .407 | 26 |

YESTERDAY'S RESULTS.

Chicago .....7-10; New York ....4-12
Pittsburgh ... 7- 9; Brooklyn ..... 5- 4
St. Louis.....3- 5; Boston .....2- 2
Philadelphia ...7- 1; Cincinnati .....6- 2

GAMES TODAY.

*Chi. at New York. *Pittsb. at Brooklyn.
St. Louis at Bost. *Cincinnati at Phila.
*Night game.

## $50,000 Added Race to Have 17 Starters

BY MAURICE SHEVLIN.

The Calumet farm's aces, Twilight Tear and Pensive, will not want for competition next Saturday when Arlington Park puts on its 16th running of the $50,000 added Arlington handicap at Washington Park.

Far from it, for the mile and a quarter fixture, whose roster of winners is studded with such brilliant names as Sun Beau, Discovery, Equipoise, and others of lasting fame, has drawn 15 others besides Warren Wright's great filly and colt.

**1943 Winner Nominated.**

The nominees include Coward and Dupuy's Marriage, winner of the handicap last year; Allen Drumheller's Georgie Drum, which captured this year's Stars and Stripes handicap; Tola Rose, Old Kentuck, Princequillo, Ended, Valdina Foe, War Knight, Challenge Me, The Finest, Daily Trouble, Equifox, Bushwhacker, Salto, and Maejames.

Wednesday's third running of the $15,000 Cleopatra handicap at a mile for 3 year old fillies has drawn 11 entries. Included is Louis B. Mayer's Whirlabout, one of the best juvenile developments of 1943 under the colors of Arthur B. Hancock and still a formidable member of her division when Twilight Tear is not around.

**Small Field, But Fast.**

A small but fast field is entered in the one mile handicap which features today's ladies' day program. Included are Howard Wells' Equifox, 118; Mill B. stable's Ended, 109; B. H. Wise's Bushwhacker, 107, and Ethel Hill's War Knight, 115.

Don Ameche's Sir Bim, second to Free for All in the Arlington futurity, is entered with 17 other juveniles in today's third race which is for maidens.

## JUNIOR GOLFERS TO BEGIN CLOSED TOURNEY TODAY

BY CHARLES BARTLETT.

Chicago golf enters another congested week of activity today, with the opening of the Chicago District Golf association's annual junior closed meet at Hinsdale and the pro-presidents' tournament, conducted by the Illinois section of the P. G. A. with their club presidents, at Oak Park.

The junior meet is restricted to junior members or sons of members of C. D. G. A. clubs. If the field is large enough, President Larry Rutherford of the association and Don Heinly of Hinsdale plan to conduct today's medal play test so that 64 boys will qualify for match play, as was the case in the junior open last week at Medinah. Match play will then continue thru Thursday's championship battle.

**Forbes, Coyle Are Standouts.**

Outstanding entries in the junior field are George Forbes of Rockford, who won the 1943 crown at Evanston, and Jack Coyle Jr. of Springfield's Illini club, who ran off with the 1944 junior open at Medinah. Other definite entrants are a Hinsdale contingent of Henry Heinly, Sam Stout, Dewey Fagerburg Jr., Marshall Goble, Charles Bither and Connie Creed; Charles Cossitt, La Grange; Howard Whiteway of St. Charles; George Culp of Ridge; Le Moin D. Stitt Jr. and Arthur Versen, both of Midlothian; Charles O. Race of Barrington Hills; Emil Weser of Tam O'Shanter, and Jack Butler of Ridgemoor.

**40 Teams Compete.**

A field of approximately 40 teams, one of the largest in the history of the pro-presidents' tourney, is expected at Oak Park. The championship will be decided on selective drives, alternate shots, and half handicaps. The Illinois P. G. A. will present the winning president with a permanent trophy, while his professional partner will receive a medal.

## STAR CLASS SAIL RACE IS WON BY MISS LEVERING

Altara, sailed by Barbara Levering, won the Jackson Park Yacht club's annual race for lady skippers of the club Star class fleet yesterday, off Jackson park harbor. Gordon McKeague was Miss Levering's crew. Ten Star boats competed, all sailed by yachtswomen.

High C, sailed by Don Bergman, won the fourth of the Sheridan Shore Yacht club's five races for the Star class elimination series, and took the lead for the right to represent the club next month in the international and Great Lakes championship races. Summaries:

JACKSON PARK YACHT CLUB.
Star class—Won by Altara, Barbara Levering; Starlight, Mrs. John Rusich, second; Hermes, Mrs. Irving Hecht, third. Course 4½ miles. Winning time—53:00.
SHERIDAN SHORE YACHT CLUB.
Star class—Won by High C, Don Bergman; Gusty, Robert Rogers, second; Dolphin, Emerson Raymond, third. Winning time—2:11:37.
COLUMBIA YACHT CLUB.
Tumlaren class—Won by Agenda, Louis Emmerman; Robin, Robert Skemp, second; Afventyr, Richard Colvin, third. Time not taken.

## YANKEES BEAT DYKES' TEAM, 7-6; LOSE, 10-6

### 31,000 Crowd Buys $721,000 in Bonds.

BY EDWARD BURNS.

The White Sox let repeated opportunities slip from their grasp in the first game of their double header with the Yankees in Comiskey park yesterday afternoon, and lost, 7 to 6, when a rally died with the tying run on second in the ninth. But it was different in the second game, to the apparent delight of the 31,100 paying spectators. The Sox slashed thru to a 10 to 6 victory.

The crowd, largest of the season on the south side, bought $721,000 in war bonds during solicitations before and between the games by such old time Sox stars at Nick Altrock, Joe Benz, Red Faber, Ray Schalk, Johnny Mostil, Doug McWeeny and others.

**Sox Rise to Sixth Place.**

The split double header, in addition to lifting the Sox to sixth place, gave them a record of nine victories against only four defeats in this season's competition with the champions. The teams will play the fifth and final game of the current series tonight with Buck Ross being pitted against Ernie Bonham.

We believe the second game makes better consumption for Chicago readers than the first. But let's be chronological. Here's the bad news first:

The Yankees won mostly because of a five run Bill Dietrich blowup in the third inning. What proved to be the winning run, however, was a homer by Johnny Lindell off Jake Wade in the eighth inning. Emerson Roser was the winning pitcher, tho he gave way to Hank Borowy in the eighth. The White Sox scored one run off Borowy in the eighth and two in the ninth.

**Yanks Chase Dietrich.**

The Sox started out as the best on making a million runs in the first inning. Wally Moses, Le Roy Schalk, and Eddie Carnett singled. Walks to Ralph Hodgin and Hal Trosky forced in Moses and Schalk. Thurman Tucker took three strikes and Mike Tresh hit into a double play.

The Yankees scored five runs in the third, Dietrich fleeing for cover. Bud Metheny singled and Trosky fumbled Herschel Martin's grounder. Lindell bunted and Metheny was forced at third, but Nick Etten slashed a single to right, Martin scoring. Rollie Hemsley put on the squeeze play, Lindell scoring the tying run. Oscar Grimes' single and Mike Milosevich's double were good for three more runs. Dietrich walked Roser and that was all for William. Wade went in and stopped the rally.

The Sox made their third run in the third on Carnett's triple and Trosky's single. Metheny opened the sixth by bunting a single over Wade's head and later scored on Etten's double. With one out in the eighth, Lindell drove the ball into the upper deck of the left field stand.

**Sox Work Up Two Rallies.**

Hodgin walked at the start of the eighth and Trosky's single put him on third. Borowy replaced Roser and walked Tucker. Guy Curtright batted for Mike Tresh and tapped into a double play, Hodgin scoring. Then Jim Webb whiffed.

Johnny Dickshot led off in the ninth with a pinch single and Moses walked. After Schalk and Carnett were retired, Hodgin doubled to left, scoring Dickshot and Moses. Trosky grounded to George Stirnweiss to end the game.

**Sox Open 24 Game with Rush.**

The Sox also loaded the bases with none out in the first inning of the second game. Schalk walked, Dickshot singled to center, and Carnett beat out a bunt. Hodgin then whiffed. Curtright rolled a double play ball to Milosevich, but Stirnweiss failed to touch second after taking Milosevich's toss. The result was a run home and the bases were still loaded. Trosky and Tom Turner struck out.

Orval Grove, who stayed in the game long enough to be the winner, seemed to go into some sort of flash coma after Lindell had been retired in the second inning. He walked Etten, cast one wild pitch which enabled Nick to get to third, then whizzed another wild pitch to the screen to let Etten walk home with the tying run.

**Sox Chase Page.**

Joe Page, the Yankee pitcher, went away in the five-run home

[Continued on next page, column 5]

**No Rationing of Thrills in This Gridiron Dish!**

Points—yes—but they're not rationed. The College All-Stars will score 100 points if they can. This is true of the Chicago Bears, too, who are always hungry for touchdowns. These football appetites will clash the night of Aug. 30 in Dyche stadium, Evanston, in the 11th annual All-Star game. Tickets aren't rationed, either, but they're going fast. You can get them at:

**Tribune Tower Lobby, 9 a. m. to 5 p. m.**
**1 S. Dearborn st., 9 a. m. to 6 p. m.**

**THE PRICES:**

**~~$6.60~~, $4.40 and $3.30**

Mail orders still are being accepted. Send orders to the All-Star Football Ticket Manager, Tribune Tower, Chicago, Ill., and make checks or money orders payable to Chicago Tribune Charities, Inc. To expedite mailing, please include self-addressed envelope.

**MOON MULLINS**

AHA-WOTTA NIGHT! HOW WOULD YOU LIKE TO TAKE A NICE LONG WALK, SUGAR?
JEST DANDY.
AND GO TO A MOVIE?
SWELL.
YER WEARIN' A PATH IN THAT RUG—IF YA WANTED TO WALK, WHY DIDN'TCHA GO WITH MAMIE?
I'M EXPECTING A TELEPHONE CALL, KAYO, AND I DASSENT GO TOO FAR AWAY.
Reg. U. S. Pat. Off.
Copyright, 1944, by News Syndicate Co. Inc.

# CARDINALS TAKE 2 FROM BRAVES, 3 TO 2 AND 5 TO 2

Boston, Mass., July 23 (AP).—Mort Cooper scored his 12th victory of the season today as the league leading St. Louis Cardinals defeated the Boston Braves, 5 to 2, after winning earlier, 3 to 2.

Nate Andrews, Braves' first game pitcher, lost as St. Louis scored three runs on three Boston errors. The Braves were leading, 2 to 1, going into the ninth inning when the Cards scored two runs, the last coming in when First Baseman Macon let Ryan's throw go thru his hands.

| Boston. | Ab | H | P | A |
|---|---|---|---|---|
| Ryan,2b | 4 | 0 | 2 | 2 |
| Macon,1b | 4 | 0 | 10 | 1 |
| Holmes,cf | 3 | 1 | 3 | 0 |
| Wright,lf | 3 | 1 | 0 | 0 |
| Workman,rf | 1 | 0 | 0 | 0 |
| Ross,rf-lf | 4 | 1 | 4 | 1 |
| ‡Capri | 0 | 0 | 0 | 0 |
| Kluttz,c | 3 | 1 | 4 | 0 |
| Phillips,ss | 3 | 1 | 1 | 4 |
| Huston,3b | 2 | 0 | 2 | 1 |
| Andrews,p | 3 | 1 | 1 | 4 |
| | ‡32 | 6 | 27 | 13 |

| St. Louis. | Ab | H | P | A |
|---|---|---|---|---|
| Bergamo,lf | 4 | 0 | 0 | 0 |
| Hopp,cf | 4 | 1 | 4 | 0 |
| Musial,rf | 4 | 0 | 1 | 0 |
| W.Cooper,c | 4 | 1 | 9 | 0 |
| Sanders,1b | 4 | 2 | 9 | 0 |
| Kurowski,3b | 3 | 1 | 1 | 1 |
| Marion,ss | 4 | 1 | 0 | 3 |
| Verban,2b | 2 | 0 | 2 | 2 |
| Fallon,2b | 1 | 0 | 1 | 1 |
| Lanier,p | 2 | 0 | 0 | 1 |
| †Garms | 1 | 1 | 0 | 0 |
| Schmidt,p | 0 | 0 | 0 | 1 |
| | *34 | 7 | 27 | 9 |

*Litwhiler batted for Verban in eighth. †Batted for Lanier in eighth. ‡Ran for Ross in ninth. ¶Nieman batted for Phillips in ninth; Etchison batted for Huston in ninth.

St. Louis ....................010 000 002—3
Boston ........................000 000 200—2

Runs—St. Louis: Hopp, Musial, Kurowski; Boston: Holmes, Workman. Runs batted in—Marion, Kluttz [2]. Errors—Sanders, Macon [2], Phillips. Two base hits—Marion, Garms, Holmes, Kluttz. Three base hit—Hopp. Sacrifice—Kluttz. Double plays—Kurowski to Verban to Sanders; Phillips to Macon. Left on bases—St. Louis, 5; Boston, 6. Bases on balls—Lanier, 2; Andrews, 1. Struck out—Lanier, 8; Schmidt, 1; Andrews, 3. Hits—Lanier, 5 in 7 innings; Schmidt, 1 in 2. Winning pitcher—Schmidt. Umpires—Jorda, Reardon, Goetz. Time—2:00.

SECOND GAME.

| St. Louis. | Ab | H | P | A |
|---|---|---|---|---|
| Bergamo,lf | 5 | 2 | 1 | 0 |
| Hopp,cf | 5 | 2 | 7 | 0 |
| Musial,rf | 4 | 1 | 1 | 0 |
| W. Cooper,c | 5 | 0 | 4 | 0 |
| Sanders,1b | 3 | 1 | 8 | 0 |
| Kurowski,3b | 3 | 1 | 3 | 2 |
| Marion,ss | 2 | 1 | 1 | 5 |
| Verban,2b | 4 | 2 | 2 | 2 |
| M. Cooper,p | 4 | 1 | 0 | 1 |
| | 35 | 11 | 27 | 10 |

| Boston. | Ab | H | P | A |
|---|---|---|---|---|
| Ryan,2b | 4 | 0 | 3 | 6 |
| Etchison,1b | 4 | 2 | 7 | 0 |
| Holmes,cf | 3 | 1 | 2 | 0 |
| Nieman,lf | 4 | 2 | 2 | 0 |
| Workman,rf | 4 | 1 | 2 | 0 |
| Masi,c | 4 | 1 | 6 | 1 |
| Phillips,ss | 4 | 1 | 3 | 1 |
| Huston,3b | 2 | 0 | 2 | 1 |
| Javery,p | 2 | 0 | 0 | 3 |
| Klopp,p | 0 | 0 | 0 | 0 |
| | *34 | 8 | 27 | 12 |

*Macon batted for Javery in seventh; Kluttz batted for Huston in ninth; Wright batted for Klopp in ninth.

St. Louis ....................030 002 000—5
Boston ........................000 200 000—2

Runs—St. Louis: Sanders, Kurowski, Marion, Verban [2]; Boston: Etchison, Nieman. Runs batted in—Verban [3], Bergamo, W. Cooper, Nieman, Masi. Errors—Verban [2]. Two base hits—Verban, Sanders, W. Cooper, Nieman, Phillips. Stolen bases—Marion, Klopp. Sacrifice—Kurowski. Double plays—Kurowski to Verban to Sanders; Javery to Ryan to Etchison. Left on bases—St. Louis, 8; Boston, 7. Bases on balls—Cooper, 2; Javery, 1; Klopp, 3. Struck out—Cooper, 2; Javery, 6. Hits—Javery, 10 in 7 innings; Klopp, 1 in 2. Losing pitcher—Javery. Umpires—Reardon, Goetz and Jorda. Time—1:48. Attendance—15,456.

## PHILLIES, REDS SPLIT.

[At Philadelphia.]

| Cincinnati. | Ab | H | P | A |
|---|---|---|---|---|
| Williams,2b | 5 | 1 | 3 | 3 |
| Marshall,rf | 3 | 0 | 3 | 0 |
| Walker,cf | 3 | 0 | 3 | 0 |
| McCor'k,1b | 3 | 3 | 4 | 2 |
| Mueller,c | 3 | 1 | 2 | 0 |
| Tipton,lf | 4 | 0 | 3 | 0 |
| Misner,3b | 3 | 1 | 3 | 1 |
| Miller,ss | 3 | 0 | 1 | 2 |
| Walters,p | 2 | 0 | 0 | 1 |
| Gumbert,p | 1 | 0 | 2 | 1 |
| Carter,p | 0 | 0 | 0 | 0 |
| | *32 | 6 | 24 | 10 |

| Philadelphia. | Ab | H | P | A |
|---|---|---|---|---|
| Mullen,2b | 4 | 1 | 2 | 4 |
| Lupien,1b | 4 | 1 | 14 | 1 |
| Adams,cf | 4 | 1 | 3 | 0 |
| Wasdell,lf | 5 | 3 | 1 | 0 |
| Northey,rf | 3 | 1 | 0 | 0 |
| Letchas,3b | 5 | 1 | 1 | 2 |
| Peacock,c | 3 | 1 | 2 | 0 |
| Stewart,ss | 1 | 1 | 3 | 7 |
| Lee,p | 1 | 0 | 0 | 0 |
| Mat'son,p | 0 | 0 | 0 | 0 |
| ‡Cieslak | 1 | 1 | 0 | 0 |
| Schanz,p | 1 | 0 | 1 | 2 |
| | †33 | 11 | 27 | 16 |

*Crabtree batted for Miller in ninth and Criscola for Carter in ninth.
†Batted for Lee in fourth. ‡Batted for Matthewson in sixth.

Cincinnati ....................204 000 000—6
Philadelphia ..................000 132 01*—7

Runs—Cincinnati: Marshall [2], Walker, McCormick [2], Mueller; Philadelphia: Adams [2], Wasdell, Northey, Letchas, Stewart, Creslak. Error—Stewart. Runs batted in—Mueller [2], McCormick, Tipton, Mesner [2], Triplett, Northey [3], Letchas, Lupien, Wasdell. Two base hit—Mueller. Three base hit—Northey. Sacrifices—Mullen, Stewart, McCormick. Double plays—Stewart to Mullen to Lupien. Left on bases—Cincinnati, 4; Philadelphia, 11. Bases on balls—Lee, 2; Schanz, 2; Walters, 5; Gumbert, 2. Struck out—Walters, 1. Hits—Walters, 9 in 5 2-3 innings; Gumbert, 2 in 1 2-3; Carter, none in 2-3; Lee, 5 in 4; Matthewson, 1 in 2; Schanz, none in 3. Winning pitcher—Schanz. Losing pitcher — Gumbert. Umpires — Ballanfant, Boggess, and Pinelli. Time—2 hours.

SECOND GAME.

| Cincinnati. | Ab | H | P | A |
|---|---|---|---|---|
| Williams,2b | 4 | 1 | 0 | 1 |
| Clay,rf | 4 | 1 | 0 | 0 |
| Walker,cf | 4 | 1 | 0 | 0 |
| McC'm'k,1b | 4 | 0 | 11 | 0 |
| Mueller,c | 4 | 2 | 6 | 0 |
| Tipton,lf | 3 | 1 | 2 | 0 |
| Mesner,3b | 3 | 0 | 1 | 3 |
| Miller,ss | 3 | 0 | 4 | 4 |
| Shoun,p | 3 | 0 | 0 | 1 |
| | 32 | 5 | 27 | 9 |

| Philadelphia. | Ab | H | P | A |
|---|---|---|---|---|
| Mullen,2b | 4 | 0 | 3 | 2 |
| Lupien,1b | 4 | 1 | 10 | 0 |
| Adams,cf | 3 | 2 | 4 | 0 |
| Triplett,lf | 3 | 1 | 4 | 0 |
| Northey,rf | 4 | 0 | 0 | 0 |
| Letchas,3b | 3 | 0 | 2 | 4 |
| Finley,c | 3 | 1 | 2 | 0 |
| Heltzel,ss | 2 | 0 | 2 | 3 |
| Stewart,ss | 0 | 0 | 1 | 1 |
| Raffen'ger,p | 2 | 0 | 0 | 0 |
| Karl,p | 0 | 0 | 0 | 0 |
| | *31 | 5 | 27 | 10 |

*Cieslak batted for Heltzel in seventh; Wasdell batted for Raffensberger in eighth.

Cincinnati ....................000 000 200—2
Philadelphia ..................000 000 100—1

Runs—Cincinnati: Walker, Mueller; Philadelphia: Adams. Runs batted in—Northey, Mueller [2]. Two base hits—Adams, Lupien, Williams. Home run—Mueller. Left on bases—Cincinnati, 3; Philadelphia, 4. Base on balls—Shoun, 1. Struck out—Shoun, 5; Raffensberger, 2. Hits—Raffensberger, 5 in 8 innings; Karl, 0 in 1. Losing pitcher—Raffensberger. Umpires — Boggess, Pinelli, and Ballanfant. Attendance—16,396. Time—1:46.

## PIRATES TAKE PAIR.

[At Brooklyn.]

| Pittsburgh. | Ab | H | P | A |
|---|---|---|---|---|
| Coscarart,2b | 5 | 1 | 7 | 5 |
| Russell,lf | 5 | 2 | 1 | 1 |
| Barrett,rf | 3 | 0 | 2 | 0 |
| Elliott,3b | 5 | 2 | 1 | 2 |
| Dahlgren,1b | 5 | 4 | 9 | 0 |
| DiMaggio,cf | 4 | 0 | 3 | 0 |
| Davis,c | 1 | 0 | 2 | 0 |
| Gustine,ss | 2 | 0 | 0 | 3 |
| Zak,ss | 1 | 0 | 2 | 0 |
| Camelli,c | 2 | 1 | 0 | 0 |
| Roe,p | 2 | 0 | 0 | 0 |
| Strincev'h,p | 0 | 0 | 0 | 1 |
| Rescigno,p | 0 | 0 | 0 | 0 |
| | †38 | 10 | 27 | 12 |

| Brooklyn. | Ab | H | P | A |
|---|---|---|---|---|
| Koch,2b | 5 | 3 | 0 | 1 |
| Bordag'y,3b | 5 | 1 | 2 | 1 |
| Galan,lf | 4 | 2 | 1 | 0 |
| Walker,rf | 4 | 4 | 2 | 0 |
| Olmo,cf | 4 | 0 | 3 | 0 |
| Bragan,c | 4 | 1 | 10 | 0 |
| Schultz,1b | 4 | 0 | 5 | 1 |
| Stanky,ss | 3 | 0 | 3 | 2 |
| Gregg,p | 3 | 0 | 1 | 1 |
| Warren,p | 0 | 0 | 0 | 0 |
| | *37 | 11 | 27 | 6 |

*Rosen batted for Warren in ninth.
†Colman batted for Zak in sixth; Rubeling batted for Roe in sixth; Cuccurullo batted for Strincevich in eighth.

Pittsburgh ....................102 000 013—7
Brooklyn ......................301 010 000—5

Runs—Pittsburgh: Coscarart, Russell, Barrett [2], Elliott, Dahlgren, Camelli. Brooklyn: Koch, Galan [3], Walker. Runs batted in—Walker [2], Olmo [2], Elliott, Di Maggio, Coscarart, Dahlgren [2]. Errors—Stanky, Gustine. Two base hits—Russell, Elliott [2], Galan, Dahlgren, Walker, Camelli. Three base hits—Walker, Dahlgren. Stolen base—Coscarart. Double plays—Barrett to Elliott to Coscarart; Gustine to Coscarart to Dahlgren. Left on bases—Pittsburgh, 10; Brooklyn, 7. Bases on balls—Roe, 2; Gregg, 6. Struck out—Roe, 2; Gregg, 10. Hits—Roe, 8 in 5 innings; Strincevich, 2 in 2; Rescigno, 1 in 2; Gregg, 10 in 8 [none out in 9th]; Warren, 0 in 1. Wild pitches—Roe, Gregg. Winning pitcher—Rescigno. Losing pitcher—Gregg. Umpires—Magerkurth, Stewart, and Dunn. Time—2:35.

SECOND GAME.

| Pittsburgh. | Ab | H | P | A |
|---|---|---|---|---|
| Cosc'rart,2b | 6 | 0 | 3 | 2 |
| Russell,lf | 6 | 4 | 5 | 0 |
| Barrett,rf | 5 | 2 | 1 | 0 |
| Elliott,3b | 5 | 2 | 2 | 4 |
| Dahlgren,1b | 5 | 2 | 11 | 3 |
| DiMaggio,cf | 4 | 1 | 3 | 0 |
| Lopez,c | 4 | 2 | 4 | 1 |
| Gustine,ss | 1 | 0 | 1 | 0 |
| Zak,ss | 3 | 1 | 1 | 3 |
| Davis,c | 1 | 0 | 0 | 0 |
| Starr,p | 0 | 0 | 0 | 1 |
| Cucc'rullo,p | 4 | 2 | 2 | 2 |
| Str'cevich,p | 0 | 0 | 0 | 0 |
| Rescigno,p | 0 | 0 | 0 | 0 |
| | *46 | 16 | 33 | 16 |

| Brooklyn. | Ab | H | P | A |
|---|---|---|---|---|
| Koch,2b-ss | 5 | 0 | 6 | 0 |
| Rosen,cf | 6 | 2 | 4 | 0 |
| Galan,lf-2b | 4 | 2 | 4 | 0 |
| Walker,rf-lf | 3 | 1 | 1 | 0 |
| Bolling,1b | 4 | 1 | 3 | 0 |
| †McLish | 0 | 0 | 0 | 0 |
| Schultz,1b | 0 | 0 | 2 | 0 |
| Owen,c | 4 | 1 | 7 | 0 |
| Hayworth,c | 0 | 0 | 2 | 1 |
| ‡Olmo | 0 | 0 | 0 | 0 |
| P.Waner,rf | 1 | 0 | 0 | 0 |
| Stanky,ss | 2 | 1 | 2 | 2 |
| Bragan,ss-c | 2 | 1 | 0 | 0 |
| Bord'ray,3b | 4 | 1 | 1 | 4 |
| Webber,p | 3 | 0 | 1 | 2 |
| | ¶39 | 10 | 33 | 9 |

*Colman batted for Lopez in tenth and O'Brien for Strincevich in eleventh. †Ran for Bolling in eighth. ‡Batted for Hayworth in tenth. ¶Warren batted for Webber in eleventh.

Pittsburgh ....................003 000 010 05—9
Brooklyn ......................120 000 010 00—4

Runs—Pittsburgh: Barrett [2], Dahlgren [2], Russell, Elliott, Di Maggio, Coscarart, Cuccurullo; Brooklyn: Galan, McLish, Stanky, Webber. Runs batted in—Bolling, Rosen [2], Barrett [2], Elliott [3], Lopez, Bragan, Dahlgren, Di Maggio [3]. Error—Di Maggio. Two base hits—Rosen, Barrett [2], Russell. Home run—Di Maggio. Sacrifices—Bordagaray, Di Maggio, Dahlgren, Walker. Double play—Zak to Coscarart to Dahlgren. Left on bases—Pittsburgh, 10; Brooklyn, 12. Bases on balls—Starr, 2; Cuccurullo, 5; Rescigno, 1; Webber, 4. Struck out—Starr, 1; Cuccurullo, 1; Webber, 7. Hits—Starr, 5 in 1⅓ innings; Cuccurullo, 3 in 8; Strincevich, 0 in ⅓; Rescigno, 2 in 1. Wild pitch—Webber. Winning pitcher—Strincevich. Umpires—Stewart, Dunn, and Magerkurth. Time—3:00. Attendance—15,715.

# *Cubs Win, 7-4, Then Lose to Giants, 12-10*

[Continued from first sport page.]

gled with none out in the sixth. Hausmann scored and the two others got an extra base on Nicholson's fumble. Chipman stayed long enough to get Weintraub whereupon Vandenberg came into the argument. He walked Lombardi and then coaxed a double play grounder from Kerr's bat.

**No. 20 for Nicholson.**

Johnson's third single and a hit by Vandenberg accounted for the Cubs' run in the seventh and then there was that Nicholson No. 20 homer in the eighth. In the Giants' half, Ott walked and scored on a double by Weintraub.

Hack's double accounted for the Cubs' opening and second game with a run and he also launched the four run third by singling. With one out Cavarretta and Nicholson also singled, Hack scoring. Seward departed and in came Fischer who promptly threw the home run pitch that Goodman planted in the right field stands for three more runs.

**Goodman Misjudges Fly.**

A single by Luby, Rucker's double, and a pass to Hausmann filled the bases with one out in the Giants' half and they all scored when Goodman misjudged Ott's fly into a triple. Wyse remained on the job only long enough to slip a pass to Medwick, and when Derringer came rushing to the rescue, he was greeted by Weintraub's single, Ott scoring and Medwick taking third, whence he scored the tying run on Mancuso's fly ball.

Ott started to cook Derringer's goose by singling and stealing with one out in the fifth. Medwick singled him home. After two were out Medwick hustled around to the plate on Mancuso's triple, the latter scoring on an infield hit by Kerr. The latter stole second and counted the fourth run of the inning on a fumble of Luby's tap by Schuster, who had taken over the shortstopping because of a recurrence of Hughes' ankle ailment.

**Then the Dizzy Eighth.**

Nicholson's homer and a pass to Goodman helped to take a two run bite from the Giants' lead in the seventh, but the locals recovered one run while Chipman was doing a brief return engagement in the home half.

Then the dizzy eighth in which the first four Cubs walked. With one out Pafko was hit to force in the second run and the tie was created on an out. But when Lynn stepped into the party in the eighth, Hausmann doubled, Ott was passed and Medwick doubled. That settled everything.

EMPIRE CITY ENTRIES.
[At Jamaica.]

FIRST RACE—Purse $2,500, claiming, 2 year olds, 5½ furlongs:
Kenmar ....108 | †Fire High ....113
Pride of Hydro ....108 | †Houlgate ....113
Aetheired ....110 | Victory News ....113
†Bobber ....113 | Tetrol ....113
†Entry.

SECOND RACE—Purse $2,500, claiming, 3 year olds, 6 furlongs:
Sinlette ....108 | Paravane ....113
Surf ....108 | *Lady Olga ....106
*Michigan Smart ....117 | Errant Lass ....108
Gallant Agent ....113 | Aunt Sis ....117
Striette ....113 | More Wine ....115
Blue Ridge ....108 | *Pilates Echo ....108
Bay Magic ....113 | Little Bunny ....108

THIRD RACE—Purse $2,500, claiming, 3 year olds and up, 1⅛ miles:
*Circle Car ....115 | Loch Ness ....117
Pinefa ....98 | *Tellmemore ....108
Glyndon Town ....113 | Light Reigh ....120

FOURTH RACE—Purse $3,000, maidens, 2 year olds, 5½ furlongs:
*Bis Dottie ....110 | Lady Eccleston ....115
Gumdrop ....115 | Wire Briar ....115
Savant D'or ....110 | Brevithorn ....115
Miss Idabelle ....115 | Hemisphere ....115
Superfortress ....115 | Aanaethesia ....115
Chaste Lady ....115 | Jean Sickle ....115

FIFTH RACE—Purse $3,500, allowances, 3 year olds, 6 furlongs:
*Red Wonder ....108 | *Cocopet ....110
Boiling On ....113 | White Paper ....112
Thread O'Gold ....115

SIXTH RACE—Purse $2,500, claiming, 4 year olds and up, 1⅛ miles:
Sight ....114 | Marmeduke ....120
Blue Stride ....113 | Sweeping Dream ....110
General Jack ....113 | Roman Glory ....115
Art of War ....120

SEVENTH RACE—Purse $3,000, allowances, 3 year olds, 1 1-16 miles:
Sunnip ....120 | *Super Marines ....112
Fleettown ....117 | *General War ....115
Copy Boy ....120 | Mad Anthony ....117
Dora Dear ....112 | U. S. Salute ....120
Directory ....112 | Flash ....112
*Faiseur ....112

## GIANTS TAKE TWO.

Memphis, Tenn., July 23—[Special].—The Chicago American Giants won two games from the Memphis Red Sox today, 4 to 1 and 4 to 2.

## ARLINGTON PARK ODDS & JOCKEYS

[At Washington Park.]

FIRST RACE—Purse $1,500, claiming, 3 year olds, 6 furlongs:

| Horse. | Wt. | P.P. | Jockey. | Odds. |
|---|---|---|---|---|
| Duole | 112 | 1 | Skoronski | 12-1 |
| Peace Again | 107 | 2 | No boy | 8-5 |
| Bart O'War | 112 | 3 | Haritos | 15-1 |
| Foot to Foot | 107 | 4 | Freeman | 20-1 |
| Glenwood Boy | 107 | 5 | Campbell | 15-1 |
| Tib | 117 | 6 | Skoronski | 10-1 |
| Neat Kee | 112 | 7 | Campbell | 4-1 |
| War Baggage | 112 | 8 | Haycock | 20-1 |
| Valdina Kovia | 102 | 9 | No boy | 15-1 |
| Hickory Jim | 112 | 10 | Skoronski | 15-1 |
| High Sierra | 117 | 11 | Corbett | 20-1 |
| Hi-Ha | 107 | 12 | No boy | 10-1 |
| Dark Ship | 107 | 13 | Grohs | 10-1 |
| Damos | 112 | 14 | No boy | 10-1 |
| Just Rusty | 112 | 15 | No boy | 20-1 |
| Phil's Pet | 112 | 16 | No boy | 10-1 |
| Valdina Seer | 112 | 17 | No boy | 4-1 |
| Long Ago | 112 | 18 | No boy | 6-1 |

SECOND RACE—Purse $2,000, allowances, 3 year olds and up, 6 furlongs:

| Horse. | Wt. | P.P. | Jockey. | Odds. |
|---|---|---|---|---|
| Wheatstraw | 112 | 1 | Jemas | 10-1 |
| Miss Tullahoma | 106 | 2 | No boy | 20-1 |
| My Empire | 106 | 3 | No boy | 15-1 |
| Gold Tint | 115 | 4 | No boy | 4-1 |
| Epic Lady | 109 | 5 | Campbell | 10-1 |
| Okpal | 106 | 6 | Skoronski | 20-1 |
| Singing Wind | 110 | 7 | Corbett | 10-1 |
| Catchmenow | 106 | 8 | No boy | 10-1 |
| Timocracy | 115 | 9 | Freeman | 5-2 |
| Silver Lady | 107 | 10 | No boy | 10-1 |
| Miss Orphan | 109 | 11 | No boy | 15-1 |
| Urge Me | 115 | 12 | Fischer | 4-1 |
| Hasty Kiss | 112 | 13 | Haas | 10-1 |
| Monk's Memo | 111 | 14 | Freeman | 4-1 |
| Sis Baker | 112 | 15 | No boy | 20-1 |
| Remind | 112 | 16 | No boy | 6-1 |
| Lady Liberty | 107 | 17 | Campbell | 10-1 |
| Flaming Chance | 115 | 18 | No boy | 20-1 |

THIRD RACE—Purse $1,500, maidens, 2 year olds, 6 furlongs:

| Horse. | Wt. | P.P. | Jockey. | Odds. |
|---|---|---|---|---|
| Grey Head | 118 | 1 | Grohs | 15-1 |
| Watch Sir | 118 | 2 | Haritos | 4-1 |
| K Doe-Doe | 118 | 3 | No boy | 20-1 |
| Chesty | 118 | 4 | No boy | 10-1 |
| Burra Peg | 118 | 5 | Bailey | 20-1 |
| Victory Lad | 118 | 6 | Corbett | 10-1 |
| Satin Ace | 118 | 7 | No boy | 4-1 |
| Sir Bim | 118 | 8 | No boy | 1-2 |
| Dauntless Bo | 118 | 9 | No boy | 20-1 |
| Needles Eye | 118 | 10 | No boy | 20-1 |
| Trademark | 118 | 11 | Haas | 10-1 |
| Gold Bolt | 118 | 12 | No boy | 4-1 |
| Blue Pal | 118 | 13 | Skoronski | 20-1 |
| In The Bag | 118 | 14 | Woolf | 20-1 |
| †Fayerbanke | 118 | 15 | Brooks | 10-1 |
| Suede | 118 | 16 | Dotter | 15-1 |
| †Play Gato | 118 | 17 | Brooks | 10-1 |
| Smart Stuff | 118 | 18 | Skoronski | 10-1 |

†Entry.

FOURTH RACE—Purse $2,500, claiming, 3 year olds and up, 1 mile:

| Horse. | Wt. | P.P. | Jockey. | Odds. |
|---|---|---|---|---|
| Cherry Trifle | 110 | 1 | No boy | 4-1 |
| Leslie Jarvis | 109 | 2 | Fischer | 4-1 |
| Reaping Gold | 110 | 3 | Morrisey | 6-1 |
| Son Of Peace | 110 | 4 | No boy | 5-2 |
| Brown Mate | 105 | 5 | Freeman | 4-1 |
| Valdina Date | 98 | 6 | Haynes | 10-1 |
| Soverton | 113 | 7 | No boy | 4-1 |

FIFTH RACE—Purse $2,000, allowances, 2 year olds, 5½ furlongs:

| Horse. | Wt. | P.P. | Jockey. | Odds. |
|---|---|---|---|---|
| Best Effort | 116 | 1 | No boy | 4-1 |
| Buck Road | 113 | 2 | Brooks | 15-1 |
| Calm Seas | 116 | 3 | No boy | 6-1 |
| Ted Gardner | 113 | 4 | No boy | 10-1 |
| Alfa | 120 | 5 | Grohs | 4-1 |
| Princess Rena | 110 | 6 | Fontaine | 12-1 |
| Errard | 120 | 7 | Grohs | 1-1 |
| Colonel Lee | 113 | 8 | No boy | 6-1 |
| Vinita Major | 113 | 9 | Corbett | 10-1 |

SIXTH RACE—Purse $4,000, the Vanderpool handicap, 4 year olds and up, mile:

| Horse. | Wt. | P.P. | Jockey. | Odds. |
|---|---|---|---|---|
| Equifox | 108 | 1 | Bodiou | 4-1 |
| Ended | 109 | 2 | No boy | 4-1 |
| Bushwhacker | 107 | 3 | No boy | 5-2 |
| War Knight | 115 | 4 | Corbett | 6-5 |

SEVENTH RACE—Purse $2,000, allowances, 3 year olds, 1 1-16 miles on the turf:

| Horse. | Wt. | P.P. | Jockey. | Odds. |
|---|---|---|---|---|
| River Port | 108 | 1 | Dailey | 4-1 |
| Chancy | 113 | 2 | Dotter | 15-1 |
| †Estate | 103 | 3 | Fischer | 4-1 |
| †Not Now | 108 | 4 | Fischer | 4-1 |
| Ste. Frances | 115 | 5 | Knott | 10-1 |
| Rose Canyon | 113 | 6 | Hooper | 4-1 |
| Layout | 110 | 7 | Campbell | 5-2 |
| Tee Beau | 113 | 8 | Morrisey | 10-1 |
| Skillman | 108 | 9 | No boy | 15-1 |

†Entry.

EIGHTH RACE—Purse $2,000, claiming, 3 year olds and up, 1⅛ miles:

| Horse. | Wt. | P.P. | Jockey. | Odds. |
|---|---|---|---|---|
| Eva Webre | 117 | 1 | No boy | 10-1 |
| Alan F. | 113 | 2 | Higley | 6-1 |
| Strength | 118 | 3 | No boy | 4-1 |
| Devil's Crag | 115 | 4 | Haas | 8-5 |
| Elcinap | 112 | 5 | No boy | 6-1 |
| Burning Chips | 118 | 6 | Haycock | 4-1 |

## A Slugging Draw

| CHICAGO. | Ab | H | P | A |
|---|---|---|---|---|
| Hack,3b | 4 | 0 | 1 | 4 |
| Hughes,ss | 3 | 0 | 2 | 2 |
| Cav'retta,1b | 4 | 1 | 12 | 0 |
| Nicholson,rf | 3 | 3 | 2 | 0 |
| Dalles'dro,lf | 4 | 1 | 1 | 0 |
| Pafko,cf | 4 | 0 | 0 | 0 |
| Johnson,2b | 4 | 3 | 4 | 4 |
| Kreitner,c | 3 | 0 | 5 | 0 |
| Chipman,p | 2 | 0 | 0 | 0 |
| V'nd'nberg,p | 1 | 1 | 0 | 0 |
| | 32 | 9 | 27 | 10 |

| NEW YORK. | Ab | H | P | A |
|---|---|---|---|---|
| Rucker,cf | 5 | 0 | 3 | 1 |
| H'smann,2b | 4 | 1 | 2 | 6 |
| Ott,rf | 3 | 2 | 0 | 0 |
| Medwick,lf | 4 | 1 | 0 | 0 |
| Weintr'b,1b | 4 | 1 | 15 | 0 |
| Lombardi,c | 3 | 1 | 4 | 1 |
| Kerr,ss | 4 | 0 | 1 | 5 |
| Luby,3b | 3 | 0 | 2 | 3 |
| Voiselle,p | 1 | 1 | 0 | 1 |
| Adams,p | 0 | 0 | 0 | 0 |
| Hansen,p | 0 | 0 | 0 | 0 |
| | *33 | 7 | 27 | 17 |

*Sloan batted for Adams in 7th and Gardella batted for Hansen in 9th.

Chicago ......................010 103 110—7
New York ....................000 111 010—4

Runs — Chicago: Hughes, Cavarretta, Nicholson [4], Johnson; New York: Hausmann, Ott [2], Kerr. Runs batted in—Johnson, Nicholson [4], Ott, Voiselle, Cavarretta, Medwick, Vandenberg, Weintraub. Two base hits—Weintraub. Home runs—Nicholson [3], Ott. Stolen bases—Hughes. Double plays—Hausmann to Kerr to Weintraub; Hack to Johnson to Cavarretta; Rucker to Luby to Hausmann. Left on bases— New York, 6; Chicago, 1. Bases on balls—Voiselle, 3; Chipman, 1; Vandenberg, 2. Struck out—Voiselle, 2; Chipman, 3; Hansen, 1; Vandenberg, 1. Hits—Chipman, 6 in 5 1-3 innings; Vandenberg, 1 in 3 2-3; Voiselle, 7 in 6 [none out in 7th]; Adams, 1 in 1; Hansen, 1 in 2. Hit by pitcher—Vandenberg [Luby]. Wild pitch—Chipman. Winning pitcher—Chipman; losing pitcher — Voiselle.

SECOND GAME.

| CHICAGO. | Ab | H | P | A |
|---|---|---|---|---|
| Hack,3b | 4 | 2 | 1 | 0 |
| Hughes,ss | 2 | 0 | 1 | 0 |
| Schuster,ss | 3 | 2 | 2 | 2 |
| Cavar'ta,1b | 5 | 1 | 4 | 2 |
| Nichols'n,rf | 3 | 2 | 3 | 0 |
| Dalles'dro,lf | 1 | 1 | 0 | 0 |
| Goodman,lf | 2 | 1 | 4 | 0 |
| Pafko,cf | 4 | 1 | 2 | 1 |
| Johnson,2b | 5 | 1 | 3 | 1 |
| Williams,c | 4 | 1 | 3 | 0 |
| Wyse,p | 1 | 0 | 0 | 0 |
| Derringer,p | 1 | 0 | 0 | 0 |
| Erickson,p | 0 | 0 | 1 | 1 |
| Chipman,p | 0 | 0 | 0 | 0 |
| Han'wski,p | 0 | 0 | 0 | 0 |
| Stewart,p | 0 | 0 | 0 | 0 |
| Lynn,p | 0 | 0 | 0 | 0 |
| | †38 | 12 | 24 | 7 |

| NEW YORK. | Ab | H | P | A |
|---|---|---|---|---|
| Rucker,cf | 5 | 1 | 2 | 1 |
| Hausm'n,2b | 4 | 1 | 4 | 2 |
| Ott,rf | 3 | 3 | 4 | 0 |
| Medwick,lf | 3 | 2 | 1 | 0 |
| Weintr'b,1b | 4 | 2 | 8 | 0 |
| Mancuso,c | 4 | 1 | 2 | 0 |
| Kerr,ss | 4 | 1 | 3 | 6 |
| Luby,3b | 3 | 1 | 1 | 2 |
| Seward,p | 0 | 0 | 0 | 1 |
| Fischer,p | 0 | 0 | 0 | 0 |
| Brewer,p | 2 | 0 | 1 | 0 |
| Adams,p | 1 | 0 | 0 | 0 |
| Pyle,p | 0 | 0 | 0 | 0 |
| Hansen,p | 0 | 0 | 1 | 0 |
| Barthels'n,p | 0 | 0 | 0 | 0 |
| | *34 | 12 | 27 | 12 |

*Sloan batted for Fischer in third. †Merullo batted for Derringer in sixth; Novikoff batted for Erickson in seventh, and Holm batted for Stewart in eighth.

Chicago .......................104 000 230—10
New York .....................005 040 12*—12

Runs—Chicago: Hack [3], Cavarretta [2], Nicholson [2], Goodman [2], Schuster; New York: Luby, Rucker, Hausmann [2], Ott [4], Medwick [2], Mancuso, Kerr. Runs batted in—Cavarretta, Nicholson [3], Goodman [3], Ott [3], Weintraub, Medwick [2], Mancuso [2], Kerr, Luby, Pafko, Johnson. Errors—Schuster, Kerr. Two base hits—Hack, Rucker, Johnson, Hausmann, Medwick. Three base hits—Ott, Mancuso. Home runs—Goodman, Nicholson. Stolen bases—Ott, Kerr. Sacrifices—Medwick, Weintraub. Double plays—Luby to Hausmann to Weintraub; Kerr to Weintraub. Left on bases—New York, 6; Chicago, 11. Bases on balls—Wyse, 3; Brewer, 4; Chipman, 1; Hanyzewski, 1; Adams, 2; Pyle, 2; Hansen, 1; Lynn, 1. Struck out—Wyse, 1; Brewer, 2. Hits—Seward, 6 in 2 1-3 innings; Fischer, 1 in 2-3; Brewer, 4 in 3 2-3; Adams, 0 in 1-3 [none out in eighth]; Pyle, 0 in 0 [pitched to two batters]; Hansen, 0 in 2-3; Barthelson, 1 in 1 1-3; Wyse, 3 in 1 1-3; Derringer, 5 in 3 2-3; Erickson, 0 in 1; Chipman, 1 in 1-3; Hanyzewski, 0 in 1-3; Stewart, 0 in 1-3; Lynn, 3 in 1. Hit by pitcher—Hansen [Pafko]. Wild pitch—Lynn. Winning pitcher—Barthelson; losing pitcher—Lynn. Umpires—Barr, Sears, and Conlan. Time—2:58. Attendance—23,788.

DETROIT ENTRIES.

FIRST RACE—Purse $1,400, maiden 2 year olds, 5½ furlongs:
Skylark ....118 | Chance Ace ....118
Good Ground ....118 | Kingstone ....118
Son of Tarra ....118 | Plover Brand ....118
Ronrey ....118 | Tiger Rebel ....118
Sun Galiahad ....118 | Able Marine ....118
Colonel John ....118 | Monighan ....118

SECOND RACE—Purse $1,400, claiming, 3 year olds and up, 6 furlongs:
†Celesti F. ....112 | Flashtown ....117
Bopenko ....117 | Hollybon ....104
Bachelor Boy ....117 | Sister Higher ....112
Wing o' Blue ....104 | Gold Queen ....112
†Gala Grip ....112 | Baytree Bomber ....109
Sweep Torch ....108

THIRD RACE—Purse $1,600, claiming, 3 year olds and up, 6 furlongs:
Flying Pigeon ....110 | Coney Bare ....112
Better by Phar ....110 | Chickie D. D. ....107
Hover ....106 | Cooling Spring ....112
Ackwell ....112 | Dog Blessed ....105
Mingo ....102

FOURTH RACE—Purse $1,600, claiming, 3 year olds, 6 furlongs:
Miss Anna C. ....111 | Bona Dea ....111
Tiny's Choice ....108 | *Sea Victory ....106
Stonewall ....110 | Fayeff ....108
Ima Pearl ....105 | Slaver ....113
Woodford Annie ....108 | King's Mount ....113
Best Blister ....109 | Airborne ....108

FIFTH RACE—Purse $1,600, claiming, 3 year olds, 1 1-16 miles:
Wave Cap ....108 | Speedy Show ....103
Bud's First ....106 | Beautiful Boy ....108
Little Minx ....108 | Teulight ....113

SIXTH RACE—Purse $3,000, allowances, 3 year olds, 1 1-16 miles:
Royat ....112 | Passion ....101
†Gallahue ....104 | †Some Gala ....101
Nelson Dunstan ....119 | Credit Man ....109
Valdina Brave ....106 | Love Pact ....101
Swift Legion ....106

SEVENTH RACE—Purse $3,000, allowances, 3 year olds and up, 1 1-16 miles:
Afghanistan ....115 | Azimuth ....106
Camp's First ....106 | Red Dock ....109
By Conscript ....106 | War Stone ....106
Dove Pie ....106

EIGHTH RACE—Purse $1,400, claiming, 3 year olds and up, 1 1-16 miles:
Sun By ....116 | War Bonnet ....113
Buckle Down ....113 | Teddy's Flame ....103
Albino ....113 | Star Back ....115
Michigan Blue ....111
*Apprentice allowance claimed.

## RACE SELECTIONS

ARLINGTON PARK.
At Washington Park, Homewood, Ill.
[Fast.]

1—Peace Again, Neat Kee, Damos.
2—Urge Me, Monk's Memo, Timocracy.
3—SIR BIM, Smart Stuff, Gold Bolt.
4—Son of Peace, Soverton, Cherry Trifle.
5—Errard, Alfa, Best Effort.
6—Bushwacker, War Knight, Ended.
7—Estate-Not Now, Layout, Skillman.
8—Elcinap, Devils Crag, Strength.

ROCKINGHAM PARK, SALEM, N. H.
[Fast.]

1—Flaming High, Over Ice, Mack's Dream.
2—TETRA GAL, Brown Dancer, Cis Marion.
3—Maybe Miss, Valdina Greedy, Payable.
4—Davies Sister, Lovan Day, Vites.
5—Hoosier, Hanid, Ancipital.
6—Some Chance, Ogham, Clyde Tolson.
7—Materialize, Brocade, Pittistraw.
8—Bonheur, Plane Spotter, Jan One.

DETROIT, MICH.
[Fast.]

1—Chance Ace, Plover Brand, Tiger Rebel.
2—Gala Grip, Bopenko, Gold Queen.
3—Cooling Spring, Ackwell, Coneybare.
4—Best Blister, Air Borne, Ima Pearl.
5—Bud's First, Beautiful Boy, Teulight.
6—NELSON DUSTAN, Royat, Credit Man.
7—By Conscript, Afghanistan, Camp's First.
8—Sun By, Star Back, Buckle Down.

EMPIRE CITY AT JAMAICA, N. Y.
[Fast.]

1—Houlgate, Tetrol, Pride of Hygro.
2—Michigan Smart, Paravane, Bay Magic.
3—Light Reigh, Tell Me More, Pinefa.
4—Savant d'Or, Lady Eccleston, Brevithorn.
5—Cocopet, White Paper, Thread o Gold.
6—Art of War, Sweeping Dream, Marmeduke.
7—FAISEUR, Sunnip, Dora Deer.

RAILROAD WORKERS
Elevated and Subway
Essential permanent positions now open; tie-men, car cleaners, track men, porters, gate men, car repair men; free transportation and insurance. WMC rules apply. Consult Employment Department.
CHICAGO RAPID TRANSIT CO.
Room 1319, 79 West Monroe St.

# *Sox Lose to Yankees, 7-6; Win 2d, 10-6*

[Continued from first sport page.]

second. Webb singled, advanced on Grove's sacrifice and stole third. Schalk walked and Dickshot singled, scoring Webb and putting Schalk on third. Carnett was hit by a pitched ball, loading the bases, whereupon Hodgin beat out a single off Page's glove, Schalk scoring. Curtright walked, forcing Dickshot across the plate. After Al Lyons replaced Page, Trosky flied to Metheny, Carnett scoring and Hodgin taking third. Lyons balked, Hodgin scoring. Then Turner struck out.

Etten scored again in the fourth, this time on his 10th homer of the year.

The Sox blasted Lyons for three runs in the fifth. Singles by Trosky and Turner, doubles by Grove and Schalk, and a triple by Dickshot were factors. In the sixth Hodgin doubled and scored on a single by Curtright. That was the last run of the day for the Sox.

Grove, knocked out in his last seven starts, started to fade in the seventh when the first three batsmen hit a single and two doubles. The Yanks were held to three runs, but when Lindell opened the eighth with a single Joe Haynes went in. When the first three Yanks got on base in the ninth, Gordon Maltzberger replaced Haynes and brought order.

### *Lincoln Park Captures Illinois Archery Crown*

The Lincoln Park Archery club won the annual Illinois State Archery association team title at Jackson park yesterday by scoring 2,530 points in the men's division, and 1,882 in the women's division.

Marvin Schmidt of Lincoln Park retained his men's title, with 1,042 points scored in York and American rounds.

ROCKINGHAM PARK ENTRIES.

FIRST RACE—Purse $1,200, claiming, 4 year olds and up, 6 furlongs:
Private Earl ....111 | Mervyn Leroy ....111
Stinging ....106 | Flaming High ....120
*Cute Eye ....104 | Down Six ....111
*Chiefs Boy ....109 | Tides In ....117
Grand Day ....112 | Middlestone ....111
Hattie Belle ....106 | *Snarleyow ....112
*Mack's Dream ....101 | Over Ice ....111
*Parfait Amour ....101 | Ilefetchit ....111

SECOND RACE—Purse $1,200, claiming, 4 year olds and up, 6 furlongs:
Brown Dancer ....112 | Tetragal ....112
*Driven Snow ....107 | Tee Midge ....111
Fair Call ....111 | Valdina Rocket ....106
Cis Marion ....112 | Manipulate ....111
*Wake Robin ....109 | Tower Maid ....109
*Jack Rubens ....106 | Jorie Mar ....106
*Buckle Up ....109 | Lucky B. ....111
*Bay Acre ....105 | Voucher ....111

THIRD RACE—Purse $1,500, claiming, 3 year olds, 6 furlongs:
Maybe Miss ....107 | Discovelect ....115
Chicona ....106 | Bomb Berlin ....117
*Her Image ....112 | Time To Learn ....106
*Betanian ....107 | Payable ....109
*Kalamazoo ....106 | Ater Time ....109
*Valdina Greedy ....110 | Sixteen Cents ....114
*Weapons Pride ....107 | Fresh As Paint ....117
Persiflage ....111

FOURTH RACE—Purse $1,500, claiming, 2 year olds, 5 furlongs:
Ronald M. ....108 | Gun Deck ....113
Davies Sister ....114 | Supai ....116
Lovan Day ....116 | *Shasta Ko ....104
Ann M. ....109 | Vites ....110
Song Thrush ....113

FIFTH RACE—Purse $1,800, claiming, 3 year olds and up, 6 furlongs:
Endy ....111 | Hoosier ....110
*Total Eclipse ....106 | Ancipital ....114
Celtics ....106 | *Hanid ....104
*Jopier ....112 | Ground Play ....109
Roziante ....114 | Mary Alice ....111
Bulldinger ....111 | *Honest George ....98
Old Whitey ....111 | Fairly Fly ....107

SIXTH RACE—Purse $2,000, allowances, 3 year olds and up, 6 furlongs:
British Warm ....113 | Madlynne ....102
*Johnny Jr. ....117 | Ogham ....111
*Scottsville ....103 | *Some Chance ....114
†Texas Sandman ....97 | Dream Parade ....122
Pompeco ....110 | Zacabrand ....113
Clyde Tolson ....110 | †Unknown Reward ....107
*Skipper Z. ....108
†Entry.

SEVENTH RACE—Purse $1,200, claiming, 4 year olds and up, 1 3-16 miles:
Overcall ....105 | Little Banner ....107
*Materialize ....107 | *Brocade ....99
Miss Identify ....104 | Pittistraw ....107

EIGHTH RACE—Purse $1,500, claiming, 3 year olds and up, 1 1-16 miles:
Bonheur ....117 | Jan One ....109
Border Battle ....110 | Epaminondus ....115
*Money Muss ....101 | *Wickliffe Gal ....103
Lone Flame ....115 | Plane Spotter ....104
Wood Robin ....114 | Misty Lady ....101
*Apprentice allowance claimed.

RACING today
The ARLINGTON Meeting at WASHINGTON PARK
WEDNESDAY'S FEATURE
The $15,000 Added CLEOPATRA HANDICAP
Exciting Races Every Day
POST TIMES: Week Days 3:30 Saturdays 2:15
I. C. ELECTRIC Direct to Gate

## Break Even

| NEW YORK. | Ab | H | P | A |
|---|---|---|---|---|
| Stirnw's,2b | 4 | 1 | 2 | 6 |
| Metheny,rf | 5 | 3 | 1 | 0 |
| Martin,lf | 4 | 0 | 6 | 1 |
| Lindell,cf | 5 | 1 | 1 | 0 |
| Etten,1b | 3 | 3 | 9 | 0 |
| Hemsley,c | 4 | 1 | 3 | 0 |
| Grimes,3b | 5 | 2 | 2 | 2 |
| Milosev'h,ss | 5 | 2 | 3 | 3 |
| Roser,p | 2 | 0 | 0 | 1 |
| Borowy,p | 1 | 0 | 0 | 1 |
| | 38 | 13 | 27 | 14 |

| CHICAGO. | Ab | H | P | A |
|---|---|---|---|---|
| Moses,rf | 4 | 1 | 1 | 0 |
| Schalk,2b | 5 | 1 | 4 | 4 |
| Carnett,lf | 5 | 2 | 1 | 0 |
| Hodgin,3b | 3 | 2 | 2 | 3 |
| Trosky,1b | 4 | 2 | 9 | 0 |
| Tucker,cf | 3 | 0 | 2 | 0 |
| Tresh,c | 3 | 2 | 6 | 0 |
| Turner,c | 0 | 0 | 1 | 0 |
| Webb,ss | 4 | 1 | 0 | 1 |
| Dietrich,p | 1 | 0 | 0 | 3 |
| Wade,p | 3 | 0 | 1 | 0 |
| †Dickshot | 1 | 1 | 0 | 0 |
| | *36 | 12 | 27 | 11 |

*Curtright batted for Tresh in eighth.
†Batted for Wade in ninth.

New York ....................005 001 010—7
Chicago ......................201 000 012—6

Runs—New York: Metheny, Martin, Lindell [2], Etten, Hemsley, Grimes; Chicago: Moses [2], Schalk, Carnett, Hodgin, Dickshot. Error—Trosky. Runs batted in—Lindell, Etten [2], Hemsley, Trosky [2], Grimes, Milosevich [2], Hodgin [3]. Two base hits—Etten, Milosevich, Hodgin. Three base hit—Carnett. Home run—Lindell. Sacrifices—Martin, Hemsley, Roser. Double plays—Grimes to Stirnweiss to Etten; Stirnweiss to Milosevich to Etten; Hodgin to Schalk to Trosky. Left on bases—New York, 11; Chicago, 8. Bases on balls—Roser, 3; Borowy, 2; Dietrich, 2; Wade, 2. Struck out—Roser, 1; Borowy, 2; Dietrich, 1; Wade, 2. Hits—Roser, 10 in 7 [none out in eighth]; Borowy, 2 in 2; Dietrich, 7 in 2 1-3; Wade, 6 in 6 2-3. Passed ball—Tresh. Winning pitcher—Roser. Losing pitcher—Dietrich. Umpires—Stewart, McGowan, and Pipgras. Time—2:11.

SECOND GAME.

| NEW YORK. | Ab | H | P | A |
|---|---|---|---|---|
| Stirnw's,2b | 5 | 0 | 2 | 3 |
| Metheny,rf | 5 | 0 | 2 | 0 |
| Martin,lf | 4 | 0 | 1 | 0 |
| Lindell,cf | 4 | 1 | 1 | 0 |
| Etten,1b | 3 | 1 | 8 | 0 |
| Garbark,c | 3 | 1 | 7 | 2 |
| Grimes,3b | 4 | 2 | 1 | 0 |
| Milo'vich,ss | 3 | 1 | 1 | 3 |
| Crosetti,ss | 1 | 0 | 1 | 1 |
| Page,p | 0 | 0 | 0 | 1 |
| Lyons,p | 3 | 2 | 0 | 0 |
| *Derry | 0 | 0 | 0 | 0 |
| | 35 | 8 | 24 | 10 |

| CHICAGO. | Ab | H | P | A |
|---|---|---|---|---|
| Schalk,2b | 3 | 1 | 3 | 2 |
| Dickshot,lf | 4 | 3 | 1 | 0 |
| Tucker,cf | 1 | 0 | 0 | 0 |
| Carnett,cf-lf | 4 | 1 | 3 | 0 |
| Hodgin,3b | 5 | 4 | 1 | 1 |
| Curtright,rf | 4 | 1 | 1 | 0 |
| Trosky,1b | 4 | 1 | 7 | 1 |
| Turner,c | 4 | 1 | 8 | 0 |
| Webb,ss | 4 | 1 | 2 | 4 |
| Grove,p | 3 | 1 | 0 | 0 |
| Haynes,p | 0 | 0 | 0 | 0 |
| Maltzb'g'r,p | 0 | 0 | 0 | 0 |
| | 36 | 14 | 27 | 8 |

*Batted for Lyons in ninth.

New York ....................010 100 301— 6
Chicago ......................150 031 00*—10

Runs—New York: Etten [2], Milosevich, Grimes [2], Lyons; Chicago: Schalk [3], Webb, Dickshot, Carnett, Hodgin [2], Grove, Trosky. Runs batted in—Etten, Milosevich, Lyons, Metheny, Stirnweiss, Curtright [3], Dickshot [2], Hodgin, Trosky, Schalk. Errors—Stirnweiss, Webb, Schalk. Sacrifice—Grove. Two base hits—Grove, Schalk, Hodgin, Milosevich, Lyons. Three base hit—Dickshot. Home run—Etten. Stolen base—Webb. Double plays—Stirnweiss to Milosevich to Etten; Garbark to Stirnweiss; Schalk to Webb to Trosky; Trosky to Webb to Haynes. Left on bases—New York, 6; Chicago, 7. Struck out—Grove, 8; Page, 3; Lyons, 3. Bases on balls—Grove, 3; Haynes, 1; Page, 3. Hits—Page, 5 in 1 1-3 innings; Lyons, 9 in 6 2-3; Grove, 7 in 7 [none out in eighth]; Haynes, 1 in 1; Maltzberger, none in 1. Hit by pitcher—Page [Carnett]. Wild pitches—Grove, Lyons. Balk—Lyons. Winning pitcher—Grove. Losing pitcher—Page. Time—2:20. Umpires—McGowan, Pipgras, and Stewart. Attendance—31,100.

## BYRD WINS CROWN.

Midland, Mich., July 23—[AP].—Sammy Byrd of Detroit captured the Michigan P. G. A. golf championship today by scoring a two under par 73—69—142 at the Midland Country club for a three-shot edge over three other Detroiters, Al Watrous, Jack Winney, and Claude Harmon.

BOXING!!
WRIGLEY FIELD
MON., AUG. 7—8:30 P.M.
DURATION WORLD'S HEAVYWEIGHT CHAMPIONSHIP
TEN ROUNDS
LEE SAVOLD
KNOCKOUT KING!
Versus
JOE BAKSI
POLISH SENSATION
TICKETS NOW ON SALE!
$2.00 to $7.50 (plus tax)
ADAM HATS Madison & Dearborn DEArborn 5484
THE HUB State & Jackson WABash 3500
WRIGLEY FIELD Addison & Clark BUCkingham 5050
FIGHT HEADQUARTERS 64 W. Randolph Rm. 200 CEN. 2901

# ATHLETICS END SLUMP; DEFEAT TIGERS, 13-3, 3-2

Detroit, Mich., July 23 (AP).—The Philadelphia Athletics smashed an eight game losing streak today by taking both games of a double header from the Detroit Tigers, 13 to 3, and 3 to 2, before 29,673 spectators.

A three run ninth inning rally won the second game for Jesse Flores, who needed the help of Joe Berry to post his sixth victory.

| Philadelphia. | Ab | H | P | A |
|---|---|---|---|---|
| White,ss | 2 | 1 | 0 | 0 |
| Busch,ss | 4 | 0 | 3 | 9 |
| Epps,cf | 6 | 4 | 3 | 0 |
| Estalella,rf | 6 | 3 | 2 | 0 |
| Hayes,c | 6 | 2 | 4 | 0 |
| Garbark,c | 0 | 0 | 1 | 0 |
| Siebert,lf | 5 | 2 | 0 | 0 |
| Garrison,lf | 1 | 0 | 0 | 0 |
| McGhee,1b | 4 | 2 | 11 | 0 |
| Kell,3b | 6 | 2 | 0 | 3 |
| Burns,2b | 5 | 1 | 3 | 3 |
| Black,p | 4 | 2 | 0 | 0 |
| | 49 | 19 | 27 | 15 |

| Detroit. | Ab | H | P | A |
|---|---|---|---|---|
| Hoover,ss | 5 | 1 | 3 | 3 |
| Mayo,2b | 4 | 0 | 0 | 3 |
| Cramer,cf | 1 | 0 | 1 | 0 |
| Metro,cf | 2 | 0 | 1 | 0 |
| York,1b | 4 | 1 | 11 | 0 |
| Wakefield,lf | 4 | 1 | 6 | 0 |
| Higgins,3b | 1 | 0 | 0 | 1 |
| Orengo,3b | 2 | 1 | 0 | 1 |
| Hostetler,rf | 4 | 1 | 3 | 0 |
| Richards,c | 0 | 0 | 0 | 0 |
| Miller,c | 3 | 0 | 2 | 0 |
| Gorsica,p | 0 | 0 | 0 | 0 |
| Eaton,p | 0 | 0 | 0 | 0 |
| Mooty,p | 1 | 0 | 0 | 0 |
| Beck,p | 0 | 0 | 0 | 1 |
| | *34 | 6 | 27 | 9 |

*Ross batted for Beck in ninth.

Philadelphia ..................611 211 010—13
Detroit ..........................000 001 110— 3

Runs—Philadelphia: White, Epps [3], Estalella, Hayes, Siebert [2], Kell, Burns, McGhee [2], Black; Detroit: Hoover, Mayo, York. Runs batted in—Estalella [3], Siebert, Kell [2], White, Burns [2], Hayes, Wakefield, Orengo. Errors — McGhee [2], Burns, Richards, Mooty, Hoover [2]. Two base hits — Estalella [2], Epps, Beck, Hoover, York, Orengo. Three base hit—Epps. Home run—Burns. Double plays—Busch to Burns to McGhee; Burns to Busch to McGhee. Left on bases—Philadelphia, 13; Detroit, 9. Bases on balls—Black, 5; Eaton, 2; Mooty, 1. Struck out—Black, 5; Beck, 1. Hits—Gorsica, 4 in 0 innings; Eaton, 1 in ⅓; Mooty, 7 in 2⅔; Beck, 7 in 6. Balk—Eaton. Losing pitcher—Gorsica. Umpires—Rommel, Grieve and Weafer. Time—2:21.

SECOND GAME.

| Philadelphia. | Ab | H | P | A |
|---|---|---|---|---|
| Busch,ss | 4 | 1 | 3 | 2 |
| Garrison,rf | 3 | 1 | 0 | 0 |
| Estalella,cf | 4 | 1 | 8 | 0 |
| Hayes,c | 4 | 0 | 1 | 0 |
| Siebert,lf | 4 | 1 | 5 | 0 |
| White,lf | 0 | 0 | 0 | 0 |
| McGhee,1b | 4 | 2 | 7 | 0 |
| Kell,3b | 3 | 1 | 0 | 2 |
| Burns,2b | 4 | 0 | 3 | 3 |
| Flores,p | 4 | 0 | 0 | 2 |
| Berry,p | 0 | 0 | 0 | 0 |
| | 34 | 7 | 27 | 9 |

| Detroit. | Ab | H | P | A |
|---|---|---|---|---|
| Hoover,ss | 3 | 1 | 3 | 4 |
| Mayo,2b | 4 | 0 | 3 | 3 |
| Cramer,cf | 4 | 1 | 1 | 1 |
| York,1b | 4 | 2 | 13 | 0 |
| *Metro | 0 | 0 | 0 | 0 |
| Wakef'ld,lf | 4 | 1 | 0 | 0 |
| Higgins,3b | 3 | 0 | 1 | 2 |
| Ross,rf | 4 | 0 | 0 | 0 |
| †Hostetler | 1 | 0 | 0 | 0 |
| Swift,c | 4 | 2 | 5 | 0 |
| Overmire,p | 3 | 1 | 0 | 5 |
| | ‡34 | 7 | 27 | 15 |

*Ran for York in 9th.
†Ran for Ross in 9th.
‡Outlaw batted for Overmire in 9th.

Philadelphia ..................000 000 003—3
Detroit ..........................000 000 002—2

Runs—Philadelphia: Siebert, McGhee, Burns; Detroit: Cramer, Wakefield. Runs batted in—Kell, Wakefield, Swift. Errors—Busch, Hoover [2], Mayo. Sacrifices—Garrison, Kell. Left on bases—Philadelphia, 6; Detroit, 7. Bases on balls—Flores, 1; Berry, 1. Struck out—Overmire, 1. Hits—Flores, 6 in 8 innings [none out in 9th]; Berry, 1 in 1. Balk—Overmire. Passed ball—Swift. Winning pitcher—Flores. Umpires—Grieve, Weafer and Rommel. Time—1:44. Attendance—29,673.

## INDIANS WIN TWO, 4-3, 10-5.

[AT CLEVELAND]

| Washington. | Ab | H | P | A |
|---|---|---|---|---|
| Case,lf | 4 | 1 | 0 | 0 |
| Myatt,2b | 3 | 2 | 4 | 2 |
| Kuhel,1b | 4 | 2 | 6 | 3 |
| Spence,cf | 5 | 2 | 8 | 0 |
| Vosmik,rf | 4 | 0 | 0 | 0 |
| Clift,3b | 5 | 1 | 1 | 3 |
| Ferrell,c | 3 | 1 | 2 | 2 |
| Sullivan,ss | 4 | 1 | 3 | 3 |
| Leonard,p | 4 | 3 | 0 | 1 |
| | *37 | 13 | 24 | 14 |

| Cleveland. | Ab | H | P | A |
|---|---|---|---|---|
| Rocco,1b | 5 | 1 | 12 | 1 |
| O'Dea,lf | 4 | 1 | 1 | 0 |
| Hoag,cf | 0 | 0 | 0 | 0 |
| Hockett,cf-lf | 2 | 2 | 1 | 0 |
| Boudreau,ss | 3 | 1 | 0 | 7 |
| Cul'bine,rf | 3 | 1 | 1 | 1 |
| Keltner,3b | 3 | 0 | 1 | 5 |
| Rosar,c | 1 | 1 | 7 | 1 |
| ‡Gromek | 0 | 0 | 0 | 0 |
| Schlueter,c | 0 | 0 | 0 | 0 |
| Mack,2b | 2 | 0 | 2 | 0 |
| †Heath | 1 | 1 | 0 | 0 |
| Peters,2b | 1 | 1 | 1 | 0 |
| Smith,p | 3 | 1 | 0 | 2 |
| Heving,p | 1 | 0 | 1 | 0 |
| | 29 | 10 | 27 | 17 |

*Boland batted for Vosmik in ninth. †Batted for Mack in sixth. ‡Ran for Rosar in eighth.

Washington ....................001 000 110—3
Cleveland ......................000 002 02*—4

Runs — Washington: Ferrell, Sullivan, Leonard; Cleveland: Boudreau, Cullenbine [2], Rosar. Runs batted in—Heath [2], Kuhel, Spence, Peters [2], Myatt. Errors—Leonard [2]. Two base hit—Clift. Three base hit—Rosar. Stolen base—Ferrell. Sacrifices—Myatt, Cullenbine, Keltner. Double plays—Smith to Rosar to Rocco; Sullivan to Myatt to Kuhel; Clift to Ferrell to Clift to Myatt. Left on bases—Washington, 12; Cleveland, 9. Bases on balls—Smith, 4; Leonard, 6. Struck out—Smith, 2; Heving, 3; Leonard, 2. Hits—Smith, 10 in 6 1-3 innings; Heving, 3 in 2 2-3. Balk—Leonard. Passed ball—Ferrell. Winning pitcher—Heving. Umpires—Summers, Rue, and Boyer. Time—2:20.

SECOND GAME.

| Washington. | Ab | H | P | A |
|---|---|---|---|---|
| Case,lf | 4 | 1 | 3 | 0 |
| Myatt,2b | 4 | 0 | 3 | 1 |
| Gomes,2b | 1 | 1 | 0 | 0 |
| Kuhel,1b | 4 | 4 | 9 | 2 |
| Spence,cf | 5 | 1 | 1 | 0 |
| Boland,rf | 4 | 2 | 1 | 0 |
| Clift,3b | 2 | 1 | 0 | 2 |
| Evans,c | 4 | 0 | 4 | 2 |
| Sullivan,ss | 3 | 1 | 2 | 3 |
| Candini,p | 1 | 0 | 1 | 0 |
| Wolff,p | 1 | 0 | 0 | 1 |
| Carrasquel,p | 0 | 0 | 0 | 1 |
| †Lefebvre | 0 | 0 | 0 | 0 |
| | *34 | 11 | 24 | 12 |

| Cleveland. | Ab | H | P | A |
|---|---|---|---|---|
| Rocco,1b | 5 | 3 | 13 | 1 |
| Hoag,cf | 5 | 4 | 5 | 0 |
| Hockett,lf | 4 | 1 | 0 | 0 |
| Boudreau,ss | 5 | 0 | 4 | 5 |
| Cul'bine,rf | 4 | 2 | 1 | 0 |
| Keltner,3b | 4 | 2 | 0 | 1 |
| Schlueter,c | 4 | 0 | 2 | 0 |
| Mack,2b | 4 | 0 | 2 | 6 |
| Harder,p | 4 | 1 | 0 | 2 |
| | 37 | 13 | 27 | 15 |

*Layne batted for Wolff in seventh. †Batted for Carrasquel in ninth.

Washington ....................100 100 003—5
Cleveland ......................120 021 12*—9

Runs—Washington: Case, Kuhel, Boland, Sullivan, Lefebvre; Cleveland: Rocco [2], Hoag [2], Cullenbine, Mack [3], Harder. Runs batted in—Gomes [2], Kuhel, Boland, Wolff, Rocco [2], Hoag, Hockett [2], Cullenbine, Keltner [2], Harder. Errors—Sullivan, Clift. Two base hits—Boland, Harder. Three base hit—Hoag. Stolen bases—Kuhel, Mack [2], Cullenbine. Double plays—Boudreau to Mack to Rocco [2]; Carrasquel to Myatt to Kuhel; Mack to Boudreau to Rocco; Rocco to Boudreau. Left on bases—Washington, 8; Cleveland, 7. Bases on balls—Wolff, 2; Carrasquel, 1; Harder, 6. Struckout—Wolff, 5; Harder, 7. Hits—Candini, 4 in 1 2-3 innings; Wolff, 5 in 4 1-3; Carrasquel, 4 in 2. Wild pitch—Wolff. Passed ball—Evans. Losing pitcher—Candini. Umpires—Rue, Boyer, and Summers. Time—2:15. Attendance—17,549.

## BROWNS, RED SOX SPLIT.

[AT ST. LOUIS.]

| St. Louis. | Ab | H | P | A |
|---|---|---|---|---|
| G't'ridge,2b | 2 | 1 | 0 | 1 |
| Clary,2b | 1 | 0 | 3 | 1 |
| Byrnes,cf | 3 | 1 | 5 | 0 |
| McQuinn,1b | 1 | 0 | 6 | 0 |
| Chartak,1b | 2 | 0 | 2 | 0 |
| Stephens,ss | 4 | 0 | 2 | 2 |
| Laabs,lf | 4 | 0 | 2 | 0 |
| Moore,rf | 2 | 1 | 0 | 0 |
| Zarilla,rf | 2 | 2 | 2 | 0 |
| Ch'stm'n,3b | 4 | 0 | 0 | 1 |
| Hayworth,c | 4 | 1 | 5 | 0 |
| Muncrief,p | 0 | 0 | 0 | 1 |
| West,p | 3 | 0 | 0 | 1 |
| | 32 | 6 | 27 | 7 |

| Boston. | Ab | H | P | A |
|---|---|---|---|---|
| Finney,1b | 5 | 3 | 8 | 1 |
| M'vich,cf,rf | 4 | 1 | 4 | 0 |
| Fox,rf | 5 | 2 | 0 | 0 |
| Culberson,cf | 0 | 0 | 1 | 0 |
| Johnson,lf | 3 | 2 | 0 | 0 |
| McBride,lf | 1 | 0 | 1 | 0 |
| Doerr,2b | 5 | 2 | 3 | 1 |
| Tabor,3b | 5 | 3 | 1 | 1 |
| Wagner,c | 3 | 1 | 8 | 0 |
| Newsome,ss | 5 | 1 | 0 | 3 |
| Hughson,p | 4 | 1 | 1 | 3 |
| | 40 | 16 | 27 | 8 |

Boston .........................070 200 210—12
St. Louis .......................000 010 000— 1

Runs—Boston: Finney [2], Metkovich [2], Fox, Johnson, Doerr [2], Tabor [2], Wagner, Newsome. St. Louis: Moore. Runs batted in—Newsome [2], Finney [2], Fox [2], Metkovich, Christman, Tabor, Hughson, Doerr. Errors—Clary, Hayworth, Tabor. Two base hits—Fox, Metkovich, Hayworth. Three base hits—Johnson, Moore. Home run—Doerr. Sacrifices—McQuinn, Hughson, Wagner. Double play—Stephens to Clary to Chartak. Left on bases—Boston, 6; St. Louis, 7. Bases on balls—Hughson, 2; Muncrief, 1. Struck out—Hughson, 5; Munchief, 1; West, 3. Hits—Muncrief, 5 in 2 innings; West, 11 in 7. Hit by pitcher — Muncrief [Wagner, Metkovich]. Losing pitcher—Muncrief.

SECOND GAME.

| Boston. | Ab | H | P | A |
|---|---|---|---|---|
| Finney,1b | 5 | 0 | 8 | 0 |
| M'tk'vich,cf | 3 | 1 | 5 | 0 |
| Fox,rf | 5 | 1 | 3 | 0 |
| Johnson,lf | 4 | 0 | 1 | 0 |
| Doerr,2b | 2 | 1 | 1 | 0 |
| Bucher,3b | 4 | 1 | 3 | 2 |
| Partee,c | 4 | 3 | 3 | 0 |
| Newsome,ss | 3 | 1 | 1 | 5 |
| Bowman,p | 2 | 1 | 0 | 0 |
| Woods,p | 2 | 0 | 0 | 1 |
| | 34 | 9 | 24 | 8 |

| St. Louis. | Ab | H | P | A |
|---|---|---|---|---|
| Gut'r'dge,2b | 5 | 2 | 3 | 5 |
| Kreevich,cf | 5 | 0 | 3 | 0 |
| McQuinn,1b | 3 | 0 | 9 | 0 |
| Stephens,ss | 4 | 2 | 3 | 4 |
| Moore,rf | 3 | 2 | 1 | 0 |
| Zarilla,lf | 4 | 3 | 4 | 0 |
| Ch'stm'n,3b | 4 | 0 | 0 | 1 |
| Mancuso,c | 4 | 2 | 4 | 0 |
| Jakucki,p | 4 | 1 | 0 | 1 |
| | 36 | 12 | 27 | 11 |

Boston .........................010 010 100—3
St. Louis .......................022 400 10*—9

Runs—Boston: Metkovich, Fox, Doerr; St. Louis: Gutteridge, McQuinn, Stephens [2], Moore [3], Zarilla, Jakucki. Runs batted in—Doerr, Zarilla [4], Moore, Stephens [4], Bucher, Fox. Sacrifice—Newsome. Two base hits—Gutteridge, Moore, Mancuso, Zarilla. Home runs—Doerr, Zarilla, Stephens, Fox. Stolen base—Metkovich. Left on bases—Boston, 10; St. Louis, 5. Bases on balls—Bowman, 2; Jakucki, 5. Struck out—Jakucki, 2; Woods, 1. Hits—Bowman, 9 in 3 2-3 innings; Woods, 3 in 4 1-3. Losing pitcher—Bowman. Umpires—Berry, Jones and Hubbard. Time—1:56. Attendance—13,759.

## Chicagoland Golf Scores

IN the finals of the mixed pairs tournament at Riverside, Mr. and Mrs. S. W. Smart beat Mr. and Mrs. R. W. Turnbull, 6 and 5, yesterday. The mixed scotch foursome event with a selected drive was won by Mr. and Mrs. Glen W. McKillin with a 94—23—71. Charles R. Wilson led the qualifiers for the club championship with a gross score of 76.

BEVERLY.

Edward C. Singler won the low net for all classes with 91—21—70 [reverts to par 71].

ROLLING GREEN.

The low ball best ball foursome event was won by William Franke, Marvin Freitberg, G. A. Glow, and P. R. Girard, with a net total of 55.

SKOKIE.

The mixed foursome event was won by Mr. and Mrs. T. B. Singleton with a 93 gross score, and 93—9—84 net.

EDGEWATER.

A special medal play handicap event was held, with the 1st, 5th, 10th, and 15th leaders being named the winners, and they were Harvey Hanson, 78—11—67; Ed Lodge, 86—16—70; Maurice Veuve, 102—23—79, and Charles Boyle, 105—20—85.

EXMOOR.

C. J. Haines and R. M. Cobb each finished 3 up to tie for first place in classes A and B of the match play versus par event, while the winner in classes C and D was A. U. Claghorn with a 4 up margin.

## Soft Ball

LAST NIGHT'S RESULTS.

National Girls' League.
Kandy Kids, 6-6; Chicks, 4-3.
Bluebirds, 2; Bloomer Girls, 1.

North Town Mens' League.
Stewart-Warner, 8; Douglas Flyers, 7.
North Town Currency, Vaults, 5; North Town Currency Exchange, 2.

Metropolitan Girls' League.
Rock-Olas, 3; Gold Crowns, 0.
Rheingolds, 8; Hollywood Girls, 0.

Windy City Men's League.
Keeley Beers, 12; Owl Club, 9.
Collegians and Dempsey Stars, postponed.

## Minor Leagues

AMERICAN ASSOCIATION.

| | | | | | | | |
|---|---|---|---|---|---|---|---|
| Milwaukee | 68 | 29 | .701 | St. Paul | 49 | 41 | .544 |
| Columbus | 56 | 37 | .602 | Mpls. | 36 | 58 | .383 |
| Louisville | 57 | 41 | .582 | Indpls. | 29 | 66 | .305 |
| Toledo | 55 | 40 | .579 | Kas. City | 27 | 65 | .293 |

YESTERDAY'S RESULTS.
AMERICAN ASSOCIATION.
Louisville, 5-3; Columbus, 4-2.
Milwaukee, 3-4; St. Paul, 2-1.
Minneapolis, 5-6; Kansas City, 2-5.
Indianapolis, 3-4; Toledo, 1-13.

CONSTRUCTION MEN
YOU ARE
URGENTLY NEEDED AT ONCE
ON
E. I. du Pont Company
PACIFIC NORTHWEST
CONSTRUCTION PROJECT
This project rated by the Army, Navy and War Manpower Commission as
EXTREMELY IMPORTANT
to your country!
TRANSPORTATION ADVANCED!
ATTRACTIVE SCALE OF WAGES
Work week 54 hours. Time and one-half for work in excess of 40 hours
FOLLOWING CRAFTS NEEDED IMMEDIATELY!
Millwrights
Equipment Erectors
Carpenters
Shop Machinists
Sheet Metal Workers
Painters
Protective Firemen
Laborer Foremen
Auto Mechanics
Auto Oilers
Truck Drivers
Patrolmen
Physicians
Registered Nurses
Heavy Duty Mechanics
Heavy Duty Oilers
Structural Iron Workers
Re-enforcing Iron Workers
Also ELECTRICIANS to Work for Sub-Contractor
IMMEDIATE LIVING FACILITIES AVAILABLE FOR EMPLOYED PERSONS ONLY!
Workers now employed in Essential Industry or Agriculture will not be considered!
Company Representative Will Interview and Hire Applicants
U. S. EMPLOYMENT SERVICE
WAR MANPOWER COMMISSION
308 N. Michigan Avenue

# NEWS OF FINANCE AND COMMERCE

## FAMILY PARCEL SALES PLANNED FOR U.S. LAND

### Surplus Disposal Policy Outlined.

Washington, D. C., July 23 (AP).—The government will follow a policy of selling its surplus real estate in family size parcels and to farm purchasers who will cultivate the land themselves, W. L. Clayton, surplus war property administrator, announced today.

The statement replied in part to criticism of the surplus farm land disposal program by James G. Patton, president of the National Farmers union.

**Opposes Realtor Domination.**

Patton in a statement two weeks ago opposed assignment of the sales job to the Reconstruction Finance corporation, predicting domination of the disposal program by the National Association of Real Estate Boards and further control of agriculture by big interests.

The government has acquired large acreages of lands for war purposes which it will not need when hostilities end. Clayton, in an outline of general policies to be followed by the RFC on real estate other than industrial property, set forth these additional objectives:

To sell as promptly as possible at current values without undue disruption of the market;

**Former Owner Has First Call.**

To sell outright, reserving the right of government recapture only if national defense requires;

To give former owners an opportunity to repurchase their land at current market values;

And to avoid sales to speculators or persons planning to combine small tracts into large ones for speculative purposes.

Clayton said all land would be appraised by "experienced and disinterested men" usually drawn from the local community. "Agricultural and other rural land may be replotted into economic units," he said, but it is not planned that city or suburban land would ordinarily be so treated. He said that wherever it is held advisable that land be subdivided to bring about a satisfactory disposal, the subdivision will be done without regard to the size of the original tract.

## GROUP TO RULE JOB RECRUITING SYSTEM NAMED

[Chicago Tribune Press Service.]

Washington, D. C., July 23.—The names of the eight men who will have the responsibility of recommending whether recruitment of workers shall be extended beyond local areas, to a field as wide as necessary under the job priority referral system, were announced today by War Man Power Commission Chairman McNutt. They represent the principal government agencies interested in the referral system.

Charles M. Hay, deputy chairman and executive director of WMC, is chairman of the new national man power priorities committee. The other members are: John N. Ohly, war department; Capt. Paul H. Rice, navy department; Dan Ring, maritime commission; T. P. Wright, aircraft resources control office; Maj. Gen. Lewis B. Hershey, selective service system; J. H. Weiss, United States civil service commission, and Clinton S. Golden, WPB.

McNutt explained that whenever it becomes apparent that workers wanted by a war industry whose product is essential to the war cannot be found locally or within the region, their recruitment will become an inter-regional effort.

## G. E. to Manufacture Jet Propulsion Plane Turbine

Schenectady, N. Y., July 23 (AP).—Jet propulsion aircraft turbines for the war department will go into production at General Electric company's second largest war plant, the company announced today. G. E. is converting 600,000 square feet of floor space, built two years ago to make war equipment no longer required. The company also has turned over jet propulsion drawings and specifications prepared by its engineers to another corporation formerly engaged in making airplane engines.


**ILLINOIS ZINC COMPANY**

The Board of Directors of Illinois Zinc Company, at a meeting held today, declared a dividend of twenty-five cents (25¢) per share on the outstanding shares of Capital Stock, payable August 21, 1944, to stockholders of record at the close of business on August 4, 1944. The stock transfer books will not be closed. Checks will be mailed by The New York Trust Company as Dividend Disbursing Agent of the Company.

JAMES A. HILL, *President*

New York, N. Y., July 20, 1944



**ASSISTANT TRADER OR ORDER CLERK**

Familiar with securities

CHICAGO TITLE & TRUST CO.

69 West Washington St.



**RETAIL MARKING**

Man or woman wanted to supervise retail marking room in mail order house. Must have recent experience in large department store. State qualifications and salary desired.

Address A B 382, Tribune



**MECHANICAL DRAFTSMAN**

Nationally known manufacturer of paper products, rated war-essential on peace-time line, has openings for two layout and detailing draftsmen. Positions offer excellent, permanent opportunity on current and post-war products. Prefer experience on light automatic machinery. In reply, please outline previous experience, education and salary desired.

ADDRESS A B 396, TRIBUNE



**MEN WANTED**

**War Job—Peace Future**

Fine pay. Attractive work. Bonus plan, pension plan, hospital insurance, Company cafeteria. Convenient to 3 car lines. Special W.M.C. permit allows direct hiring at our plant. Come over today sure.

**SHOTWELL'S**

3501 W. Potomac Ave.



**WANTED IMMEDIATELY**

Comptroller by a company doing ten million dollar yearly volume. Excellent post-war opportunities. Salary dependent upon education and experience record in taxes, renegotiation, analysis, office management. If qualified and available,

ADDRESS A B 398, TRIBUNE



**STORE MANAGER**

Man or woman with store operation experience or merchandise background wanted to manage infant and children's wear store about to open on northwest side as part of new chain. Real opportunity. State qualifications in full and salary desired.

ADDRESS A B 566, TRIBUNE


### Closing Prices of 30 Leading Stocks

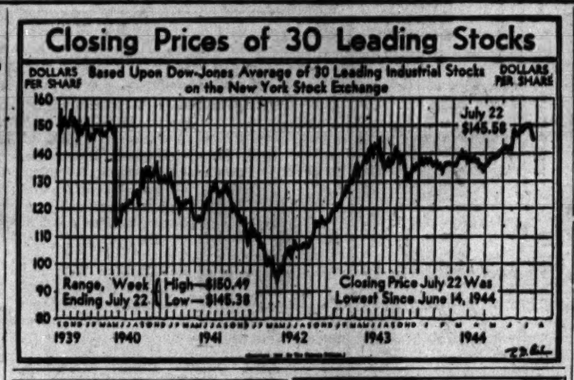


## Money Parley Delegates Set Out for Homes

Bretton Woods, N. H., July 23 (AP).—Delegates to the allied nations monetary conference departed today taking with them the accomplishments of three weeks' work in the form of plans for an international monetary fund and a world bank for reconstruction and development.

The agreements reached here will be presented to the legislative bodies of the 44 participating nations for approval with the hope they will be ratified by the time the war ends.

**Russian Switch a Surprise.**

Biggest surprise of the conference was last night's announcement by Treasury Secretary Morgenthau that Russia had agreed to take a quota in the world bank of 1.2 billion dollars, instead of the 900 millions finally assigned her after a long battle by the United States delegation to get Russia to accept the higher figure.

The soviet increase in its quota brings the initial capital of the bank to 9.1 billions, against 8.8 billions previously set. Of this total the United States will put up 3 billion 175 millions.

There was no explanation as to why Russia delayed its announcement on the bank quota until the 11th hour, but one informed source suggested it was done on psychological grounds.

**Put in Bad Light.**

The Russians were understood to believe they had been put in a bad light by their insistent demand for a larger quota in the monetary fund, and that a similar impression had been given by their stand on the bank question.

In this connection it was reliably reported that the soviet delegation cabled Moscow yesterday recommending the larger quota for the bank as a means of showing Russia's intention of coöperating in post-war economic problems.

An informed official said the answer actually was received while the final dinner was in progress, and that there had been no attempt to withhold the announcement until the right moment arrived.

## EASTERN PLANE MAKERS RETURN MILLIONS TO U. S.

New York, July 23 (AP).—The aircraft war production council, east coast, said today its member manufacturers had returned more than 100 million dollars to the government in 1942 and 1943.

Much of the money was in voluntary rebates and the remainder was turned back as a result of renegotiation, the announcement said.

The group said the main reasons manufacturers were able to reduce output costs on war planes and allied equipment were increased production efficiency and improved economies of operation.

Many contracts, originally negotiated on a fixed fee basis, have been changed to a fixed price basis as manufacturing experience has permitted more accurate determination of actual production costs, the council added.

## People and Events

Lewis W. King has been elected regional vice president of American Airlines and will have charge of traffic and route development in nine midwest states and western sections of Pennsylvania and Virginia.

C. C. Lockwood has been named advertising business manager of Chrysler sales division of Chrysler corporation and will direct business details of the advertising department.

Chief Radioman Joseph L. Bowen, for 16 years a navy man, will speak tonight at a labor-management war production drive committee dinner at the south works of Carnegie-Illinois Steel corporation, United States Steel subsidiary. Fifty war workers, whose suggestions have helped speed production of steel, will attend.

## PUT TAX SAVINGS INTO NOTES TO MEET BOND GOAL, CLARKE URGES

Individuals with cash balances reserved for payment of income taxes were appealed to last night to purchase series C tax notes before the fifth war loan drive ends July 31.

Philip R. Clarke, chairman of the Chicago and Cook county drive, said full investment of tax balances in the notes would enable Cook county to reach its individual subscription quota of 277 million dollars.

Clarke emphasized that tax notes purchased this month may be used for payment of the third quarter tax instalment due Sept. 15.

Cook county did not reach its quota for individual subscriptions in any of the earlier war loan drives. Actual subscriptions received up to last Friday were 215 million dollars or 77½ per cent of the 277 million dollar quota. It is estimated that subscriptions for securities other than tax notes will bring the total up to 250 million dollars by July 31. The last minute drive for sale of notes is to make up the remaining 27 million of the quota.

## WPB Pressed to Get Enough Steel for War

Cleveland, O., July 23 (AP).—Instead of being able to allot substantial steel tonnage to civilian production the war production board is pressed to obtain sufficient steel for war needs, the magazine Steel said today.

So that urgently needed materials may be obtained first, WPB is revising its apportionment, the publication said. Shell container allocations are reported cut 60 per cent, involving probably more than 100,000 tons of hot and cold rolled sheets and affecting some allotments as much as 90 per cent, Steel said.

The large shell program is getting under way, the periodical said, and in August about 160,000 tons of semi-finished steel will be provided for this purpose. The quota will increase until October, when more than 300,000 tons monthly will be provided.

"Sheet and plate deliveries are further extended and range from December to January, with some bookings beyond," it was said. "Bar deliveries are falling behind, tho not as badly as flat rolled steel. Part of this is due to diversion of semi-finished steel to the shell program."

Steel making operations last week rose a half point to 97 per cent of capacity. Chicago advanced 2½ points to 101 per cent; Cleveland, 1 to 92, and New England, 1 to 90. Pittsburgh declined a half point to 90 per cent; Youngstown, 1 to 95; Detroit, 2 to 83, and Wheeling, 2 to 100. Unchanged rates were Cincinnati, 86; eastern Pennsylvania, 95; Birmingham, 95.

## CIO Strike Closes Steel Rolling Mill in Kentucky

Ashland, Ky., July 23 (AP).—A strike by CIO United Steelworkers in protest of an alleged revision of working schedules affecting several employes has forced suspension of operations at the American Rolling Mills company's Ashland plant. Picket lines today turned back all persons attempting to enter other than maintenance men holding union cards. Supervisors and foremen were among those refused admittance. The plant produces sheet steel used exclusively in war production.

## Shipyards to Hold Sales of Unneeded Supplies

The maritime commission will hold competitive bidding sales July 28 and 29 and Aug. 15 of unrequired fittings and supplies in Great Lakes area shipyards, it announced yesterday. Sales will be at the Globe Shipbuilding company and Walter Butler Shipbuilders, Inc., Superior, Wis., on July 28; at the Butler riverside yard, Duluth, Minn., on July 29, and again at its Superior yard on Aug. 15.

## Burlington Studies Routes for Helicopter Service

Denver, Colo., July 22 (AP).—The Burlington Transportation company, subsidiary of the Burlington railroad, is making route surveys in preparation for post-war helicopter passenger service, K. B. Charlesworth, Denver superintendent, disclosed today. Routes are being studied between Chicago and Denver and between Rapid City, S. D., and Kansas City, Mo.

**PEAK POPCORN ACREAGE.**

Illinois growers have planted about 13,000 acres of popcorn this year, a record acreage that compares with 9,000 last year and the 1935-'42 average of 9,175, the state and federal departments of agriculture said.

### WHAT THEY EARNED

Net earnings reported yesterday by corporations follow:

| | Quarter Ended June 30. 1944. | 1943. |
|---|---|---|
| Un Carbide & Carb.$ | 9,122,836 $ | 9,696,633 |
| Per share..... | .98 | 1.04 |
| | Six Months Ended June 30. | |
| Indus Brownhoist.. | 135,733 | 236,785 |

## END CORPORATE INCOME TAXES, RUML ADVISES

### Balanced Budget in Good Times Urged.

[Chicago Tribune Press Service.]

Washington, D. C., July 23.—The National Planning association today released a report recommending a balanced budget when employment and production reach a certain high level, elimination of federal income taxes on corporations, and related fiscal and monetary proposals designed to maintain high employment under private enterprise.

The report was made by Beardsley Ruml, treasurer of R. H. Macy & Co., and H. Christian Sonne, president of Amsinck, Sonne, & Co., both of New York. Their recommendations are for use by the business, agricultural and labor committees on national policy of the planning association, a private organization established in 1934.

**Advocates Debt Retirement.**

On the matter of the budget, the report accepted the existence of budget deficits in time of unemployment, but advocated public debt retirement in periods of overexpansion of private business activity.

It recommended a balanced budget at some agreed upon level of high employment and production. For purposes of discussion, Ruml and Sonne took the employment of 55 million persons at 40 hours a week, producing about 140 billion dollars of money income payments to individuals at 1943 prices. They suggested the amortization of the national debt when this level is exceeded, but not before.

The report recommended the abolition of corporation income taxes, asserting that "management, whether industrial, commercial, or agricultural, in general should be permitted to conduct its business affairs free of federal income tax considerations."

**Say It Would Raise Wages.**

Abolition of this tax would tend to lower prices, increase wages, eliminate double taxation, and do away with "the distortion by tax considerations of business judgment," the authors said. They suggested a franchise tax of 5 per cent on corporations to represent the "value of doing business in corporate form."

The principal sources of federal income, they said, should be a graduated progressive individual income tax, ranging from 16 per cent on net income under $3,000 to a ceiling of 50 per cent on all net income of $250,000 or more. They opposed a sales tax, saying it tends to be deflationary and harmful in periods of low consumer spending.

## ARMY APPEALS FOR BOOST IN TRUCK OUTPUT

Washington, D. C., July 23 (AP).—Heavy trucks are as militarily important as B-29 bombers and heavy artillery, the war department said today in appealing to workers and employers in the truck industry to increase production.

"Eighty thousand vehicles urgently required will be missing at the most crucial stage of our conflict unless production is stepped up," said Lt. Gen. Somervell.

Representatives of the foundry and truck industry told the war department that the man power shortage is one of their most serious problems. Approximately 4,500 men placed in certain foundries would solve the shortage, they said.

### Investors' Guide

*If you wish information about investments or insurance, write to The Tribune Investors' Guide. Include stamped, self-addressed envelope for reply. Answers of public interest are published, but inquirers' names are never revealed. Please do not ask for information on more than one company in each letter. Answers to inquiries are based on information which The Tribune believes reliable, fair, and unprejudiced, but The Tribune assumes no responsibility therefor.*

*Monday, July 24, 1944.*

[Copyright, 1944: By The Chicago Tribune.]

**UNDER 2 PENSION PLANS.**

**Formerly I worked for a paper mill and paid social security taxes from January, 1937 until August, 1942. At that time I entered railroad employment, to which the railroad retirement act applies. I have been told that under these circumstances the social security taxes I paid are refundable to me. Is this true?** H. K.

Answer: There is no provision for a refund of social security taxes. The taxes you have already paid will stand to your credit on the books of the social security board. If you again take a job in covered employment, this credit would provide a basis on which you could build up enough wage credits to qualify for monthly benefits on reaching 65.

These payments would be in addition to any benefits to which you might be entitled under the separate railroad retirement system.

The social security credits may be built up even after 65 by working in covered employment. The minimum social security wage record required for either retirement or survivor benefits is that the insured person shall have earned $50 or more in each of at least half of the quarterly calendar periods intervening between Jan. 1, 1937, and his retirement or death. In any case there must be at least six quarters of coverage.

After a person has worked for 40 quarterly periods, he cannot be disqualified by subsequent unemployment or by change to a job not covered by the social security program.

## OBITUARIES

**Mrs. Elizabeth Lindsay Davis.**

Services for Mrs. Elizabeth Lindsay Davis, 89, Negro, and founder of the Phyllis Wheatley Home for Negro Girls, 5128 Michigan av., will be held at 11 a. m. Thursday in St. Mark's Methodist Episcopal church, 5001 Wabash av. Mrs. Davis, a former school teacher, had been active in club circles and was one of the organizers of the National Association of Colored Women's Clubs. Mrs. Davis died Saturday in a nursing home at 4541 Michigan av. She is survived by her husband, William H.

**James T. Shealy.**

James T. Shealy, 48, of 152 N. La Porte av., president and treasurer of the Champlin-Shealy company, law and commercial printers at 100 N. La Salle st., died yesterday in St. Anthony de Padua hospital. He is survived by two brothers and two sisters. Services will be held Wednesday at 9 a. m. from the home to St. Thomas Aquinas church.

## GIRL, 2, KILLED BY AUTO AS SHE RUNS IN STREET

Two year old Annabelle Herr of 11803 Vincennes av. was killed by an automobile in front of her home yesterday when she broke away from her mother, Mrs. Frances Herr, and ran into the street. The car was driven by Mrs. Arlidor Prowell, 42, Negro, of 1135 Clare av., Robbins. Police held Mrs. Prowell pending an inquest.

Theodore Hipelius, 52, of 1638 Augusta blvd., was injured fatally yesterday when the automobile in which he was riding struck a safety island at 518 Chicago av. Joseph Vail, 44, of the same address, driver of the car, was treated at Henrotin hospital for minor injuries. Police said Vail will be held for the inquest today.

John Hoff, 33, of 5707 Grace st., a clerk, was killed yesterday when his car collided headon with a southbound street car in front of 4543 Broadway. The street car was operated by Joseph O'Jack.

Floyd W. Renier, 30, of 1539 N. 22d av., Melrose Park, died in St. Francis hospital, Blue Island, yesterday of injuries suffered Saturday night in a two car collision at 123d st. and Crawford av.

## Mrs. Mary Burke, 80, Dies; Widow of Chicago Builder

Mrs. Mary Burke, 80, widow of Henry Burke, pioneer Chicago builder, died yesterday in her home at 947 Hyde Park blvd. Mrs. Burke, who had resided in the Hyde Park area for 65 years, is survived by her son, William H. Burke, vice president of the Chicago Stadium corporation, and a daughter, Evelyn.

**FALLING IRON HURTS WORKER.**

Melvin Petersen, 34, of 1737 Foster av., a tuck pointer, was cut on the head yesterday when struck by a piece of iron dislodged from the fire escape of a building at 446 S. State st. He was given first aid at St. Luke's hospital.

### OFFICIAL WEATHER FORECAST

The United States weather bureau forecast for today and tomorrow and yesterday's table of records follow:

INDIANA: Considerable cloudiness; scattered thundershowers today; cooler in north today; partly cloudy and warmer in north tomorrow.

LOWER MICHIGAN: Partly cloudy and cooler today; scattered thundershowers in southeast and extreme south; partly cloudy and warmer tomorrow; fresh to strong winds.

UPPER MICHIGAN: Partly cloudy and cooler today; partly cloudy and warmer tomorrow; fresh to strong winds.

WISCONSIN: Partly cloudy today and tomorrow; cooler, except in extreme northwest, today; warmer tomorrow; diminishing winds.

IOWA: Fair in north and partly cloudy in south today; partly cloudy tomorrow; cooler today; warmer tomorrow.

| Place of observation. State of weather. July 23, 7:30 p. m. Central war time. | Highest last 12 hours.. | Lowest last 24 hours.. | Precipitation last 24 hrs. |
|---|---|---|---|
| **East central states—** | | | |
| Carbondale, cloudy | 98 | 80 | ... |
| Chicago, cloudy | 92 | 62 | ... |
| Cincinnati, cloudy | 94 | 64 | ... |
| Cleveland, cloudy | 90 | 60 | ... |
| Columbus, cloudy | 92 | 57 | ... |
| Detroit, cloudy | 91 | 62 | ... |
| Escanaba, cloudy | 88 | 64 | Tr. |
| Grand Rapids, cloudy | 88 | 61 | ... |
| Green Bay, cloudy | 90 | 65 | .02 |
| Indianapolis, cloudy | 96 | 58 | ... |
| Louisville, clear | 95 | 56 | ... |
| Madison, cloudy | 87 | 64 | .10 |
| Marquette, cloudy | 87 | 60 | .34 |
| Memphis, clear | 94 | 57 | ... |
| Milwaukee, cloudy | 89 | 60 | Tr. |
| Nashville, clear | 95 | 58 | ... |
| Sault Ste. Marie, cloudy | 80 | 56 | .01 |
| Traverse City, cloudy | 88 | 63 | .03 |
| **West central states—** | | | |
| Bismarck, clear | 87 | 58 | ... |
| Des Moines, cloudy | 92 | 72 | .35 |
| Dubuque, cloudy | 91 | 63 | .34 |
| Duluth, cloudy | 78 | 60 | .20 |
| Kansas City, cloudy | 92 | 72 | ... |
| Little Rock, cloudy | 95 | 58 | ... |
| Minneapolis, cloudy | 81 | 65 | Tr. |
| Oklahoma City, cloudy | 96 | 66 | ... |
| Omaha, cloudy | 90 | 69 | .40 |
| Rapid City, clear | 85 | 58 | Tr. |
| St. Louis, cloudy | 96 | 64 | ... |
| Sioux City, clear | 89 | 61 | ... |
| Wichita, clear | 93 | 68 | ... |
| Williston, cloudy | 87 | 55 | ... |
| **Eastern states—** | | | |
| Atlanta, cloudy | 87 | 64 | ... |
| Boston, clear | 87 | 67 | ... |
| Buffalo, cloudy | 86 | 61 | ... |
| Eastport, clear | 68 | 55 | ... |
| New York, clear | 90 | 71 | ... |
| Philadelphia, clear | 90 | 64 | ... |
| Pittsburgh, clear | 87 | 60 | ... |
| Washington, clear | 88 | 62 | ... |
| **Gulf states—** | | | |
| Abilene, cloudy | 91 | 70 | ... |
| Amarillo, cloudy | 86 | 65 | ... |
| Brownsville, cloudy | 94 | 78 | ... |
| El Paso, rain | 81 | 63 | 1.00 |
| Fort Worth, cloudy | 91 | 72 | Tr. |
| Galveston, cloudy | 92 | 81 | .27 |
| Jacksonville, cloudy | 99 | 70 | Tr. |
| Miami, cloudy | 91 | 74 | .10 |
| New Orleans, clear | 93 | 76 | Tr. |
| San Antonio, cloudy | 96 | 76 | ... |
| Tampa, cloudy | 83 | 60 | .41 |
| **Mountain states—** | | | |
| Albuquerque, cloudy | 78 | 61 | ... |
| Boise, cloudy | 90 | 62 | ... |
| Cheyenne, cloudy | 79 | 55 | Tr. |
| Denver, cloudy | 85 | 56 | Tr. |
| Havre, cloudy | 92 | 54 | ... |
| Helena, cloudy | 85 | 47 | ... |
| Phoenix, clear | 95 | 69 | .55 |
| Pueblo, cloudy | 90 | 58 | ... |
| Salt Lake City, cloudy | 94 | 62 | ... |
| **Pacific states—** | | | |
| Fresno, clear | 93 | 60 | ... |
| Los Angeles, clear | 80 | 62 | ... |
| Portland, cloudy | 75 | 58 | ... |
| San Diego, cloudy | 75 | 66 | ... |
| San Francisco, cloudy | 64 | 53 | Tr. |
| Seattle, cloudy | 83 | 55 | ... |
| Spokane, cloudy | 90 | 55 | ... |
| Yuma, missing | M. | 78 | M |

M.—Missing.


*Your Flowers Will Comfort the Living*


## LYMAN DELANO, RAIL HEAD AND F. D. R. KIN, DIES

New York, July 23 [Special].—Lyman Delano, 61, first cousin of President Roosevelt and chairman of the Louisville and Nashville and the Atlantic Coast Line railroads, died in a hospital here today after a three day illness.

He is survived by his widow, two sons in service, and three daughters.


**BEAUTY** *Softens Sorrow*

. . . that's why we send flowers. They speak more comfort than a thousand words.

SPRAYS and WREATHS from $5.00

Flowers Telegraphed Anywhere

George Wienhoeber INC. FLORIST

41 S. Wabash 28 N. Michigan

all phones RANDOLPH 3100



**—UNDERTAKERS—**

LAIN & SON

Funeral Information

SOUTH SIDE CHAPEL

63D AND HARVARD AVENUE.

PHONE WENTWORTH 0025.

MONDAY.

BROWN—Margaret. 11 a. m. at chapel.
GEORGE—George C. 9:30 a. m. in church.
MORTON—John R. 2 p. m. at chapel.

TUESDAY.

GRIMPE—Elizabeth. 11 a. m. at chapel.
SKINNER—John J. 9:30 a. m. in church.

NORTH SIDE CHAPEL

5501 NORTH ASHLAND AVENUE.

PHONE LONGBEACH 2646.

MONDAY.

JOHNSON—Elmer F. 3 p. m. at chapel.

TUESDAY.

BAKER—Helen Close. 3 p. m. at chapel.
KARELS—Josephine M. 3 p. m. at chapel.

WEDNESDAY.

KAYSER—Anna. 2 p. m. at chapel.
OLSEN—Mary. 3 p. m. at chapel.

THURSDAY.

PALMQUIST—Elsie. 2 p. m. at chapel.

BEVERLY CHAPEL

2121 WEST 95TH STREET.

PHONE BEVERLY 2182.

MONDAY.

WIGHTON—George D. 3 p. m. at chapel.

LAIN & SON



SKEELES-Biddle

AIR COOLED.

COLONIAL CHAPEL

7838 COTTAGE GROVE. RAD. 0220.

Private Parking Area.



JOHN CARROLL SONS

"HOME FOR FUNERALS"

ERIE AT WABASH. WHI. 6060.

4542 RAVENSWOOD. LON. 0905.



C. H. JORDAN & CO.

FUNERAL HOME.

200 E. ERIE, 1 block E. of Michigan.

90 YEARS SERVICE SUP. 7709



**—MONUMENTS AND MAUSOLEUMS—**

CEMETERY MARKERS, MONUMENTS AT Savings. Sears-Roebuck, State-at., Basement. Also at Irving Park and Cicero-av.

**—CEMETERIES—**

Leaving city wish to dispose of two 4-grave lots in Acacia Park cemetery in chapel section. Value now $300 a lot—best offer takes. Wilmette 2207.

Cemetery lots wanted—Best cash offer paid. Address G X 239, Tribune.


### DEATH NOTICES

**—In Memoriam—**

CROWN—Robert D. Crown. In memory of my beloved son, who passed away, July 24, 1941. HEARTBROKEN MOTHER.

MELBYE—Florence L. Melbye. Our hearts still ache with sadness, Our eyes have shed many tears, God only knows how we've missed you As it ends these two sad years. HOWARD, MOM AND DAD, FRED.

SHERRY—Lucille B. Sherry, nee Fitzgerald. In loving memory of wife and dear mother, who passed away one year ago today. HUSBAND AND DAUGHTERS.

**—Fraternal Notices—**

PLEIADES LODGE NO. 478 A. F. & A. M.—Members will assemble at lodge hall Tuesday, July 25, at 1 p. m. to attend funeral of Brother Milton Searfoss. NORMAN H. RUSSELL, W. M. F. S. MOYER, Secretary.

ARMSTRONG—Lillian Armstrong, wife of Paul W., mother of Shirley B. Services 3 p. m. Tuesday, at funeral home, 40 S. Ashland avenue. La Grange, Ill. Interment Bronswood.

AUERBACH—Belle F. Auerbach, beloved daughter of Anna and the late Mandel, loving sister of Rose Zeigmund, Alfred, and the late Frieda and Lena. Services Monday, 10:30, at chapel, 1300 W. Devon avenue. Interment I. O. B. A. Family at Zeigmund, 6636 N. Washtenaw.

BAKER—Helen Close Baker, 3233 Park place, Evanston, Ill., July 22, 1944, beloved wife of Dr. William F. Baker, sister of Paul D. Close. At chapel, 5501 N. Ashland avenue, where services will be held Tuesday, July 25, at 2 p. m. Interment Rosehill.

BLETTNER—Herbert F. Blettner, July 22 of 1023 S. 22nd avenue, Bellwood, beloved husband of Florence M. Blettner, nee Jacoby; dear son of Emma and the late George H. Blettner, fond father of Elaine Fawcett, father-in-law of Hugh Fawcett, U. S. N. R., brother of Edith Nikrant, Edmund and the late George Blettner. At rest at funeral home, 301 S. 5th avenue at Maple street, Maywood until noon Tuesday. Services Tuesday July 25 at 3 p. m. at Emmanuel Lutheran church, 1901 S. 19th avenue, Maywood. Interment Waldheim, Maywood 100.

BURKE—Mary Burke of 947 Hyde Park boulevard, wife of the late Henry, mother of Evelyn and William H. Funeral Wednesday, July 26, at 10 a. m., from funeral home, 1005-07 E. 47th street, to St. Ambrose church. Interment Mount Olivet.

BURNELL—Emilie Burnell, nee Hilk, beloved wife of the late Tom, fond mother of Ruth Steffan and Bernice Wagauer, grandmother of Patsy and Eunice, mother-in-law of Walter and Ernest. Funeral Wednesday, July 26, 2 p. m., at funeral home, 5308 Belmont avenue. Interment Bethania cemetery.

BURRELL—See Ina M. Nagle notice.

CALLEJAS—Louise Callejas, July 23, 1944, of 4353 W. North avenue, wife of Frank, mother of Pvt. 1st class James, U. S. A., and Ruth Hurt, grandmother of Patricia and James Hurt. Resting at funeral home, 318 N. Central avenue, Austin. Services Wednesday, 1 p. m. Interment Irving Park cemetery, Austin 0017.

CLARK—Ellen Clark, July 23, 1944, wife of the late Thomas E., beloved mother of James, Raymond, Arthur, Earl, Harriett Thiel, Myrtle Baker, Ellen Sandstrom, Vivian Swartout, and Edith Engelhardt, 22 grandchildren and two great-grandchildren. Funeral Wednesday, 9 a. m., from mortuary, 1750 W. 35th street, to Our Lady of Good Counsel church. Burial Mount Olivet. Lafayette 1664.

COLEMAN—Harold B. Coleman, beloved father of Dorothy and Ralph. Resting in chapel, 4141 Cottage Grove avenue. Services Tuesday, July 25, at 10 a. m. Interment Beverly.

DEVINE—Patrick Devine of 4911 Fulton street, beloved husband of Mary Devine [nee Devine]. Resting at funeral home, 217 N. Cicero avenue. Funeral Tuesday, 10 a. m., to St. Thomas Aquinas church. Interment Mount Carmel.

DIETTRICH—Mary Diettrich [nee Rectenwald], July 23, 1944, of 319 N. Green Bay road, Highland Park, beloved wife of John, fond mother of Mrs. Margaret Ware. Resting at chapel, 27 N. Sheridan road, Highland Park. Services 9:30 a. m. Wednesday, July 26, at St. James' church, Highwood. Interment Sacred Heart.

DOLLMEYER—Anna Dollmeyer, late of 1435 N. Kolin avenue, fond mother of Elizabeth Taber, Florence, and Walter Dollmeyer, sister of Mary Schmidt, Bertha Mosher, Charles, Albert, William, and Fred Stark and the late Julia Brisbin, grandmother of Roland, Kenneth, and Barbara Ann Dollmeyer. Resting at funeral home, 3634-36 Irving Park road until 1 p. m. All services to be conducted at New Apostolic church, Grace and Troy street, Tuesday at 2 p. m. Interment Irving Park cemetery.

EASTMAN—Susan Ella Eastman, beloved wife of Frank M., fond mother of Clarence J. Smith. Funeral Tuesday, 2 p. m., at funeral home, 4516 N. Keeler avenue. Interment Mount Emblem.

ELWARD—Cecilia Elward, nee Schmidt, beloved wife of the late Joseph, loving mother of Florence and the late Frank, dear sister of Clara Kilcullen, Lilly Rasmussen, Emily Peters, and Louis Schmidt. Funeral Tuesday, 9:30 a. m., from chapel, 2950-58 Fullerton, at Sacramento, to St. John Berchmans church. Bel. 3300 or Kil. 4000.

FIDDICK—John Fiddick, beloved son of John R. and Nellie Clark, loving brother of Frances Marshall, David and Pvt. 1st Class Joseph, U. S. A. Funeral Tuesday at 9:30 a. m. from chapel, 2950-58 Fullerton avenue, at Sacramento, to St. Sylvester's church and St. Joseph's. Belmont 3300 or Kildare 4000.

FOX—Col. Phillip Fox, age 66, of Evanston, passed away July 21, Cambridge, Mass. Services July 25, Harvard chapel, Cambridge. Interment Manhattan, Kas. Survivors: Mrs. Phillip Fox, Evanston; sons, Stevens P. Fox, Bethlehem, Pa.; Bertrand Fox, Washington, D. C.; Capt. R. T. Fox, medical corps, European theater; daughter, Dr. Gertrude Fox, Glendale, Cal.

FRAZIER—Roy Frazier, late of 4008 Gladys avenue, beloved husband of Catherine Flood Frazier [nee Jones], dear brother of Mrs. Carl Hickson, Mrs. J. W. DeTar, Mrs. Archie Harding, and Mrs. Ralph McDonough. Remains at chapel, 4153 Madison street. Funeral Tuesday at 2 p. m. Interment Forest Home.

HART—Clarence J. Hart [Bill], devoted husband of Ida Gleason Hart, fond father of Lt. Robert B., U. S. A., and Daly Hart, brother of Mrs. W. W. Miller, Mrs. J. H. Rasburn, and Ralph V. Hart of St. Louis, Mo. Funeral Tuesday at 9:30 a. m. from funeral home, 1712 W. 95th street, to Christ the King church. Interment St. Mary's cemetery.

HECTOR—Bertha Hurlienne Hector, wife of Henry J. Hector, mother of Mrs. Ruth Brant of Highland, Ind., Henry J. Jr. of Chicago and Warren H., U. S. A. A. F., Fort Myer, Fla., sister of Frederick C. and William A. Hurlienne of Glenview, Ill. Funeral notice later. Please omit flowers.

HENSELMAN—Albert Henselman, late of 639 Briar place, fond brother of the late Robert and Emma, dear cousin of Fred Fiedler, Perry Mueller, Wash, George Loescher, and Mabel M. Nordhold. Funeral Tuesday, July 25 at 2:30 p. m. at chapel, 2638 Lincoln avenue. Interment Graceland cemetery.

HERBSTER—Edward H. Herbster, infant son of Louise and Harold Herbster. Funeral Tuesday at 3 p. m. at funeral home, 4905 N. Lincoln avenue. Interment Ridgewood cemetery.

HOPPE—Corp. Henry Hoppe, U. S. A. A. F., of 1605 S. 21st avenue, Maywood, suddenly at Biggs Field, El Paso, Texas, dear son of Katherine and Gottfried Hoppe, brother of Mrs. Molly Friebus, David, U. S. N., and Gottfried Jr. Services Wednesday, July 26 at 2 p. m. at funeral home, 301 S. 5th avenue, at Maple street, Maywood and 2:30 p. m. at Ev. Luth. Zion church, 23d and Oak street, Bellwood. Interment Oakridge, Maywood 100.

HULT—Oscar Hult, fond brother of Hanning Hult, three brothers and two sisters in Sweden. At rest at chapel, 5851 W. Chicago avenue. Services Tuesday at 2:30 p. m. Interment White Cloud, Mich.

HULTGREN—See Richard G. Rogers notice.

JENNINGS—John T. Wilson Jennings, July 9, 88 years old, at his home in Miami, Fla., husband of Jeannette Williams Jennings, father of Mrs. James G. Wilson and the late John W. Jennings, grandfather of Mrs. Paul Heegaard-Jensen, Lt. James C. Wilson Jr., John S. Jennings, and Susan Jennings, great-grandfather of Karen Heegaard-Jensen. Services Miami, Fla.

JORGENSEN—Amy Constance Jorgensen of Williams Bay, Wis., July 20, wife of the late Jorren Jorgensen, survived by two sisters, Mrs. Peter Korsan and Mrs. George Jacobson, a daughter, Mrs. Ralph Hirschberg, three grandchildren, also aunt, Mrs. Constance Severeen, four nieces, three nephews, and six grandnephews. Funeral Williams Bay Congregational church, 10:30 a. m., Monday, July 24. Interment Mount Olive cemetery, Chicago, Ill., 1:30 p. m., July 24.

JOYCE—Mary E. Joyce, beloved sister of Jane Joyce, Bridget McGlynn, Margaret Hockaden, and the late Patrick, Michael, Martin, John, and William Joyce, and Ann Dwyer. Funeral Wednesday, 9:30 a. m., from late residence, 5630 S. Green street to Visitation church. Interment Mount Olivet. Boulevard 0662.

KARELS—Josephine M. Karels of 6351 N. Artesian avenue, July 22, 1944, beloved wife of the late Peter J. Karels, loving mother of John, Catherine, Nicholas, William H., Peter J. Jr., and Marion Bowers. Funeral from chapel, 5501 N. Ashland avenue, Tuesday, July 25, at 9:30 a. m., to St. Henry's church.

KAYSER—Anna Kayser, 5443 N. Spaulding avenue, July 23, 1944, beloved wife of Charles F. Kayser, mother of Martha, Harry C., and Lt. Arthur F., U. S. A., grandmother of Thomas, Robert, and Sheila. At chapel, 5501 N. Ashland avenue, where services will be held Wednesday, July 26, at 2 p. m. Interment Rosehill. Member of Ravenswood chapter, No. 190, O. E. S.

KENDZORA—Jacob J. Kendzora, husband of the late Maria, beloved father of Lillian Kolar, Marian Alberdine, and Pvt. Alvin J., fond brother of three sisters and six broth

# BARES NEW DEAL UNITS' ROW OVER FOOD CONTROLS

## Farm Paper Discloses OPA and WFA Strife.

[Chicago Tribune Press Service.]

Washington, D. C., July 23.—The controversy that broke into the open last week between the war food administration and the office of price administration when WFA summarily ordered most cuts of beef made ration free is only the first round in a fight for control on the food front, the Washington Farm Reporter, publication sponsored by the National Grange, and several farm leaders, said today.

The WFA order originally directed OPA to lift rationing from all beef except choice and good cuts on Aug. 1, but OPA says the directive has been modified to postpone the effective date to Aug. 15. The order was issued while both Marvin Jones, WFA chief, and Chester Bowles, OPA administrator, were out of the city.

**Backstairs Battle Waging.**

"For many months, those in the know have been aware of the backstairs battle going on between WFA and OPA over who was to have ultimate control on the food front," the Reporter said. "The order issued last week by Food Chief Jones brought this struggle into the open. Chester Bowles, rajah of OPA, had to take it and like it. He was in no position to 'beef' as Jones has him behind the power of the executive directive setting up the war foods administration. And Jones softened his punch a little by permitting OPA to put hams and pork loins back on a ration point basis.

**Expect More Fights.**

"Observers here believe there will be more rounds fought in the WFA-OPA fued before the final winner is determined. Bowles is a former public relations expert in the million dollar bracket, and after the magnificent six months whitewash job he has done for the price control tribe, there are few who believe he will throw in the sponge at this point."

### *Willow Springs Unveils Monument to 78-in War*

A monument to 78 Willow Springs residents now in the army and navy was unveiled yesterday at Willow Springs rd. and Archer av. in the suburb. The monument, a block of red granite, bears the names of 76 men and two women. Willow Springs American Legion post 832 aided in the unveiling ceremony. The monument was accepted on behalf of the village by Mayor John J. Rust.

## NUTS AND JOLTS By Bill Holman

That trap door I installed saves a lot of trouble. You know how women forget things at the last minute.

### *PREDICTS DROP IN SUPPLY OF TOP BEEF CUTS*

Civilians will experience increasing difficulty in getting choice grades of beef in retail markets because 30 per cent fewer cattle have gone to feed lots this year and more than one-third of the two top grades of beef produced under federal inspection now is going to the army and navy, the American Meat institute, Chicago, said yesterday. The packers' trade association also emphasized that the "ever-growing" black market is diverting thousands of high grade cattle from legitimate channels.

"The situation as to the top grades of beef," the institute reported, "threatens to get worse. It is reasonable to presume that military needs are not getting smaller, and since the proportion of better grades of cattle coming to market in the months ahead will be smaller, the percentage for the army and navy may have to be increased."

The institute added, however, that record numbers of cattle are on ranges and farms and unusually heavy marketings are predicted, to provide good, nutritious food.

### *One Hurt and 25 Jolted When Trolley Hits Switch*

Joseph Posa, 56, of 849 Arthington st., was cut on the right arm yesterday when thrown against a front platform window of an Ashland av. street car that was stopped abruptly after it struck an open switch at Fulton st. Twenty-five other passengers were jolted by the quick stop.

### *LT. W. B. GEMMILL TO WED NIECE OF SEN. BROOKS*

John B. East, Republican committeeman of the 5th ward, announced yesterday that on Tuesday or Wednesday there will be a "real Republican wedding" in his ward at St. Paul's Episcopal church, 50th st. and Dorchester av.

The principals are Miss Anne Brooks, niece of Sen. Brooks, and Lt. William B. Gemmill Jr., army air force, son of Maj. William B. Gemmill, who in private life was a master in chancery and practicing lawyer in Chicago. The father also was president of the 5th ward Republican club and East said the office is being held for him in his absence.

Maj. Gemmill, the son of the late Judge W. B. Gemmill, lived at 5435 Hyde Park blvd. until he rejoined the army for this war. He was a captain in World War I.

"The date is indefinite because it depends on Lt. Gemmill getting leave," East explained. "Miss Brooks lives in Washington, D. C. She and the bridegroom's parents will come here together for ceremony in the church of which Maj. Gemmill is a vestryman."

### *Hungarians to Denounce Campaign Against Jews*

Action of the Hungarian Quisling government in handing over hundreds of thousands of Jews to the Gestapo for destruction will be denounced at a massmeeting Wednesday night in the Dr. Herzl Community house, 1325 N. California av. Chicago residents of Hungarian extraction will attend.

# STASSEN TELLS PACIFIC STRIDES, SHUNS POLITICS

Comdr. Harold E. Stassen, former governor of Minnesota, declined yesterday to discuss politics as long as he is a naval officer, but promised to speak out after the war. He arrived at Chicago airport from San Francisco, Cal., after more than a year in the Pacific war zone, and boarded another plane for Minneapolis, Minn., where he will have a brief visit with his wife and two children before going to Washington, D. C.

Comdr. Stassen, who was promoted to that rank just three days ago, is assistant chief of staff and flag secretary to Adm. William F. Halsey, commander of the 3d fleet. He resigned as governor of Minnesota in April, 1943, four months after starting his third term, to enter the navy.

**Silent on G. O. P. Politics.**

He refused to comment on the fact that earlier this year he was prominently mentioned as a possible Republican candidate for President, and had said he would accept the nomination, altho he was not actively seeking it.

On the war, Comdr. Stassen had more to report. He asserted that the progress of the Pacific fighting is "extremely favorable." He had special praise for the men who took part in the victorious Saipan campaign, and disclosed that he had been with a fleet unit in that area. The present battle for Guam is proceeding successfully, he said.

**Overoptimism Is Decried.**

Cautioning that "the war won't be won until the last shot is fired," Comdr. Stassen warned against overoptimism that the war will soon be over. He said that men, weapons, and supplies have been arriving in the Pacific theater in such volume, increasing daily, that the United States has built up a powerful offensive, but that the vast differences work against an early and easy victory over the Japanese.

He said recent internal shakeups in Japan and Germany indicate weakness, but that it is too early to tell their effects on the war.

Comdr. Stassen will be in Washington only a few days before reporting back for duty.

### *Sgt. Hoy, Colonel's Son, Is Given Up for Dead*

Thomas H. Hoy, 4152 Washington blvd., was notified by the war department yesterday that his grandson, Sgt. James F. Hoy, 20, who had been reported missing Jan. 11 after a raid over Germany, has been officially deemed dead. Sgt. Hoy, a gunner on a bomber, was the son of Col. T. A. Hoy, an army officer stationed in England. A twin brother, Lt. Thomas H. Hoy II, is also in the army.

"These are beautiful dishes and silverware our relatives gave us! But I wish one of them had thought of a little hot plate cooker!"

### *DROP IN SALVAGE OF TIN CANS LAID TO SCAVENGERS*

Private scavenger firms were accused of disregarding requests for more effective coöperation in collecting tin cans for salvage yesterday by John G. Sheldon, executive secretary of the war production board in the Chicago metropolitan area. Sheldon reported that Chicago has been lagging in tin can salvage since the first of the year. Collections in the first six months of this year were more than 1,200 tons under the amount collected in the same period last year. He said the reduction resulted largely from "lack of coöperation and apparent neglect" by private scavenger companies.

### *$200 SPOTLIGHTS FOR BABY CHICK EXHIBIT STOLEN*

The thieves who looted an automobile in a parking lot at Superior st. and Wabash av. condemned an exhibit of baby chicks in the Stevens hotel to obscurity.

Included among the loot was $200 worth of spotlights for an exhibit of baby chicks at the convention this week of the International Baby Chick association.

The spotlights were owned by Harvey C. Wood of Newton, N. J., a service representative for the Limestone Products Corporation of America.

**COMPOSER PASINI IS DEAD.**

BERN, Switzerland, July 23 [AP].—Tina Pasini, composer and concert violinist, died today in Milan, Italy.

### BEG YOUR PARDON

In a story published in the July 17 issue of THE TRIBUNE relating the capture of William Pisano, 25, it was incorrectly stated that Pisano surrendered after he had emerged from the home of Miss Jean Zajac at 725 N. Throop st. The erroneous information was supplied by the City News bureau, which yesterday issued a correction stating that Pisano had not been in the building in which Miss Zajac resides, but had emerged from a passageway between the two buildings at 731 and 733 N. Throop st. According to Pisano's statement to police, he had encountered Miss Zajac the day preceding his capture and had talked to her concerning the neighborhood.

### *SOLDIER'S WIFE RAPED IN HOME AS BABY SLEEPS*

The young wife of a soldier serving overseas was beaten and raped early yesterday in her two story home on 96th st. by an assailant who entered thru a basement window.

The woman's 11 month old baby was asleep in an adjoining room. She told Lt. Hugo Olsen of the police sex bureau that she screamed and tried to fight off the intruder, but that he slugged her.

The victim, a statistician, was taken to South Chicago hospital in an hysterical condition. She later said her assailant was about 30 years old, 6 feet tall, had a dark complexion, and wore a white shirt and dark trousers. The mother and baby were alone in the house.

## The Inquiring Camera Girl

BY MARYON ZYLSTRA.

*[The Tribune will pay $5 for each interesting question submitted by a reader and used by the Tribune. Today's question was submitted by Clarissa Hillstrand, Bremerton, Wash.]*

**THE QUESTION:** What compliment from your husband thrills you most?

**WHERE ASKED:** Drake hotel.

**THE ANSWERS:**

**Mrs. Elmer Rambow,** housewife, 3307 Palmer st.—I design and make all my own clothes and love to hear my husband say I'm good at it. He not only likes the clothes I make but he actually likes my choice of hats, too. The other day he told me I was looking nicer every day. I guess we all like to hear nice things about ourselves.

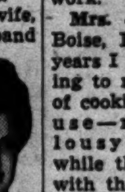

**Mrs. Buddy Clark,** housewife, 3500 Lake Shore dr.—My husband compliments me in an indirect way. I hear what he says about me thru his friends. From what I've gathered he tells them everything nice about me that he can think of, and says, "O, she's the best!" That's the compliment I like best.

**Mrs. C. C. O'Donnell,** pharmacist, 7747 Ardmore av.—It's a simple little sweet thing to say but I like to hear him tell me, "Honey, you look mighty sharp." When he tells me he's proud of my work that hits the right spot, too. He's a man of few words and I guess he just thinks his compliments and shows in his actions what he thinks.

**Mrs. Harold J. Finkl,** housewife, 1745 Chicago av., Evanston—For several months I have been concentrating on a reducing diet. It's taken a great deal of will power and persistence but I finally lost 35 pounds. I was elated when he said, "Sweety, you're looking positively charming. Keep up the good work."

**Mrs. John Coburn,** housewife, Boise, Idaho.—For more than five years I have been trying to master the art of cooking but it's no use—my cooking is lousy! Once in a while tho, in keeping with the law of averages, I manage to make a perfect dinner. It gives me courage to go on to hear my husband praise me.

**Mrs. John Crawley,** housewife, Brookline, Mass.—It's been so long since my husband has given me a compliment that almost anything he'd say would thrill me. He used to compliment me on my good looks, the clothes I wore, and many other things. But, after 20 years, I guess I'm lucky to have a husband.

### *SOLDIERS MARCH IN LOOP TODAY TO AID WAR LOAN*

Colored smoke pots used in chemical warfare will be set off along State st. today as soldiers, some wearing captured German uniforms, and combat vehicles form a parade starting Roundup week in the Chicago and Cook county 5th war loan drive, which ends July 31. Each day of the week will be marked by rallies, parades, and special events designed to stimulate individual bond sales.

For a half hour, beginning at 11:30 a. m. today, State st. will be closed to civilian vehicular traffic from Van Buren st. to Wacker dr. The parade will start in Burnham park and enter State st. at Van Buren st. A State st. store employes' rally will be held at noon at State and Madison sts. and will be addressed by Philip R. Clarke, chairman of the city-county bond drive, and Willard Cole, president of the State Street council.

Clarke reported yesterday that individual bond sales still are approximately 62 million dollars short of the quota, altho total bond sales in the city and county are far above the goal. Clarke said he is hopeful that by July 31 the individual sales quota will be exceeded for the first time since war loan drives were started.

### *DANGER OF FIRE ON DES PLAINES RIVER AT AN END*

Traffic over the Des Plaines river between Joliet and Marseilles was resumed yesterday when the Coast Guard said that danger of fire from 30,000 gallons of toulene accidentally spilled into Grant creek, a tributary, had passed. The toulene, a highly inflammable and explosive hydrocarbon used in the manufacture of TNT [trinitrotoluene], had escaped from the tank farm at the Kankakee ordnance plant thru a ruptured pipe line. River traffic was ordered halted until the volatile liquid dispersed and evaporated.

### *Mother, Fearing for Son in Pacific, Takes Poison*

Mrs. Ada Carothers, 51, of 1524 W. Marquette rd., was taken to Illinois Central hospital in a serious condition yesterday by Hyde Park police after she swallowed poison. A sister, Mrs. Ethel Thorne, 6551 S. Marshfield av., told police Mrs. Carothers was distraught because she has not heard for six months from her son, James Kaylor, 26, with the marines in the South Pacific.

**PEDESTRIAN HELD UP FOR $27.**

Harold Rasmussen, 4017 N. Keeler av., was robbed of $27 by two men at Lakewood av. and Melrose st., he told police Saturday.

# WANT AD INDEX



| | Page. | Col. |
|---|---|---|
| Air Conditioning | 16 | 3 |
| Apartments [See To Rent] | 17 | 1 |
| Automobiles For Sale | 17 | 6 |
| Auto Repairing, Equip. | 17 | 7 |
| Auto and House Trailers | 17 | 7 |
| Loans | 17 | 7 |
| Trucks, Trail's, Tractors | 17 | 7 |
| Wanted | 17 | 8 |
| Aviation | 16 | 7 |
| Board and Lodging [See To Rent—Rms., Rm. and Board] | 17 | 1 |
| Boats, Yachts, Etc. | 16 | 2 |
| Building Materials | 16 | 9 |
| Heating, Plumbing Equip. | 16 | 9 |
| Business Opportunities | 16 | 5 |
| Business Service | 16 | 6 |
| Manufacturing | 16 | 6 |
| Wanted | 16 | 6 |
| Business Directory | 16 | 1 |
| Cameras, Optical Goods | 16 | 9 |
| Cemeteries | 15 | 6 |
| Clothing, Furs, Etc. | 19 | 5 |
| Dancing Schools | 19 | 1 |
| Death Notices | 15 | 6 |
| Dogs, Pets and Equip. | 17 | 5 |
| Dress'g, Millinery Schls. | 19 | 1 |
| Employment Agencies—Men | 19 | 2 |
| Employment Service—Men | 19 | 4 |
| Employment Agencies—Women | 19 | 5 |
| Employment Service—Women | 19 | 5 |
| Financial | 16 | 5 |
| Help Wanted—Men | 17 | 9 |
| Help Wanted—Men | 18 | 1 |
| Help Wanted—Women | 18 | 4 |
| Help Wanted—Women | 19 | 1 |
| Horses, Harness, and Wagons | 17 | 5 |
| Hotels and Apartment Hotels | 17 | 1 |
| Home Furnishings; Furniture | 16 | 8 |
| Home Furnishings Wanted | 16 | 9 |
| Household Appliances | 16 | 9 |
| Instruction | 16 | 7 |
| Jewelry, Diamonds, Old Gold | 17 | 5 |
| Loans—Personal & Business | 16 | 4 |
| Lost and Found | 16 | 2 |
| Machinery and Equipment | 16 | 7 |
| Wanted | 16 | 7 |
| Miscellaneous for Sale | 19 | 1 |
| Wanted | 19 | 1 |
| Monuments, Mausoleums | 15 | 6 |
| Mortgages [See Real Estate Loans] | 17 | 5 |
| Motorcycles and Bicycles | 17 | 8 |
| Moving and Storage [See Business Directory] | 16 | 1 |
| Musical and Dramatic | 16 | 6 |
| Musical Instruments | 16 | 3 |
| Office Furniture and Devices | 16 | 6 |
| Painting and Decorating [See Business Directory] | 16 | 1 |
| Personal | 16 | 3 |
| Pianos [See Musical Instruments] | 16 | 3 |
| Poultry, Chicks, and Equip. | 17 | 5 |
| Printing Mach'y; Supplies | 16 | 6 |
| Radios, Supplies, Service | 16 | 2 |
| Real Estate— | | |
| Apartment Buildings | 17 | 2 |
| Business Property | 17 | 2 |
| Houses | 17 | 2 |
| Farm Lands | 17 | 5 |
| For Exchange | 17 | 5 |
| Industrial Properties | 17 | 5 |
| Loans, Mortgages | 17 | 5 |
| Miscellaneous | 17 | 4 |
| Resort Properties | 17 | 5 |
| Suburban | 17 | 3 |
| Vacant | 17 | 4 |
| Wanted | 17 | 5 |
| Sewing Machines [See Household Appliances] | 16 | 9 |
| Situations Wanted | 19 | 7 |
| Sporting Goods | 16 | 2 |
| Store and Bar Fixtures | 16 | 1 |
| To Rent— | | |
| Apartments | 17 | 1 |
| Apartments, Rooms to Share | 17 | 1 |
| Furnished Apartments | 17 | 1 |
| Housekeeping Rooms | 17 | 1 |
| Houses [City and Suburban] | 17 | 1 |
| Industrial Properties [See Real Estate] | 17 | 5 |
| Rooms—Room and Board | 17 | 1 |
| Stores, Offices, Shops | 17 | 2 |
| Travel | 16 | 2 |
| Trade Schools—Men | 19 | 7 |
| Trade Schools—Women | 19 | 7 |
| Typewriters and Supplies [See Office Furniture & Devices] | 16 | 6 |
| Undertakers | 15 | 6 |
| Wanted—To Rent— | | |
| Apartments | 17 | 1 |
| Houses | 17 | 1 |
| Industrial Properties [See Real Estate] | 17 | 5 |



**STORE AND BAR FIXTURES**

New and used floor cases, tables, counters, wall cases, shelves, window display stands, suitable for lingerie, men's furnishings, gifts, jewelry and stationery stores; stools and chairs. R. W. McGRATH, 1672 W. Ogden-av.

FANS—FANS—FANS

18 and 24 in. adjustable pedestal fans. Seeley 0226. 1800 W. Ogden.

7 ft. Tyler—White porcelain; 6 door; reach-in box; Kelvinator unit; suitable grocery, liquor store, or bakery; retarding box. Beverly 1541.

Bar—Front and back; solid mahogany top; must sell at once. 1841 W. Madison. Seeley 9000.

Register, scale, bar, candy case, cigaret case, cigar case, and icebox. Call after 6:30. Yards 9139.

Must sell or trade—3 tap Kooler Keg beer unit for other direct draw unit. 3001 W. 63d. Hem. 10071.

Electric meat slicer and meat counter. 2300 W. 69th-street.

**BUSINESS DIRECTORY**

Moving, hauling—Free ests. by phone. Van Buren 7106.

**LOST AND FOUND**

Bicycle lost—Schwinn, Eng. type, Loyola-Sheridan. Reward. Rog. 0693.

Billfold lost—Man's, cont. val. papers. Reward. Stewart 8918. J. Hobbs.

Bracelet lost—Cameo with filigree; in or near Union station. Reward. Call Euclid 355.

Bracelet lost—11 white flowered hearts; Sat.; Belmont-Western; keepsake from soldier husband. Reward. Gra. 3441.

Coat lost—Light green; at race track, July 19; reward. Nevada 6202.

Cocker spaniel lost—Black. Answers to the name "Superman." Rew. Charles Roy Denton, 917 Mohawk. Whi. 2433.

Collie lost—Light brown and white, Sunday morning. Austin 8151.

Dog lost—Sat. afternoon, vic. Lincoln-Belmont, reddish brown, long hair, bob tail, sore on both front legs. "Buster." Reward. Gra. 3822.

FRATERNITY PIN LOST—Sigma Nu; nr. Central-av.-Lake-st.; engr., "B. B. 497, S. B. B." Reward. Austin 2766.

Glasses lost—Shell frame, Harlequin, vic. Milw.-Irving; reward. Mul. 4784.

Glasses lost—Nose style, in Loop or North Side bus, Friday. Ardmore 6591.

Jewel case lost—Generous reward for return; no questions asked. Del. 8274.

Pin lost—Gold quill, set with pearls; name on back; reward. Also gold Waltham watch, inscribed "M. R. L. Graduation, 1936." Greenleaf 6570.

Purse lost—Small, brown change purse, contains navy pin, $30, key. Reward. Briargate 0292.

Purse, Coin, lost—On Hoyne, between Fargo and Howard. Reward. She. 4779.

Ring lost—Men's, platinum, sapphire setting with 3 diamonds each side. Liberal reward. F. E. Merrill, And. 4141.

Ring lost—Diamond platinum, Saturday night, sentimental value; liberal reward. Call Apt. 817. Bittersweet 4600.

Ring lost—Ruby with Masonic emblem, engraved "To Cory from Otis bunch." Lib. rew. Phone eves. Alb. 6192.

Ring lost—Man's diamond signet; initials E. D. S. Reward. Pen. 1277.

Sun glasses lost—Bausch & Lomb. Grant park bus. Fri. eve; rew. Pal. 4843.

Watch lost—Vicinity 63d and Green. Reward. Wentworth 7201.

Wig lost—Between city and 5300 Lake Park. Reward. Return to Burnham Beauty Parlor. Ran. 3351.

Wrist watch lost—Woman's small gold Hamilton on gold bracelet. Reward. Notify McAllister, 1530 Mellon-st., Grand Rapids, Mich.

$1,000 REWARD

For recovery of cigarets bearing yellow tax free stamp, taken from tractor and trailer removed from American Transportation Co. lot, 2500 W. Taylor, on Sun., July 9. No questions asked. Call Seeley 0330.

**TRAVEL**

WEST—FREE MLS. FREE PILLOWS. EAST—FREE PILLOWS. NO MEALS.

| | O. W. | R. T. |
|---|---|---|
| LOS ANGELES | $34.85 | $58.40 |
| San Francisco | 35.50 | 59.30 |
| St. Louis | 3.95 | 5.95 |
| Dallas | 13.20 | 22.45 |
| Oklahoma City | 11.05 | 18.80 |
| New York City | 12.05 | 19.75 |
| Phoenix | 29.95 | 53.40 |
| San Antonio | 19.25 | 34.65 |
| Pittsburgh | 6.60 | 11.90 |
| Boston | 14.25 | 24.90 |

ALL AMERICAN BUS LINES. MAIN OFFICE AND TERMINAL, 514 S. Wabash. Wabash 8300.

TICKET OFFICES:
4702 South Park. Drexel 3888.
174 N. State. Dearborn 9407.
Hammond Bus Depot. Hammond 3390.

Want transportation to San Francisco, Cal., altho Los Ang. will suffice, about Aug. 5-10; will drive truck or passenger car or share expenses; expert driver, qualified mechanic, and A-1 tire man, having been in garage and recapping bus. 20 years; male; age 41 and personable. Hollycourt 5748.

Northwestern U. man wants ride or will drive car to Portland, Oregon, or vicinity about Aug. 5. Greenleaf 8886.

Couple leaving for Los Angeles Aug. 1. Take pass. Lackawanna 0861, 6-9 p. m.

Leaving for Los Angeles at once. Take 3; share expense. Nor. 3630. Rm. 462.

**BOATS, YACHTS, ETC.**

14 ft. Thompson runabout—26 h. p. Johnson, extras; $475. D. W. Miller, 201 S. Kenilworth, Oak Pk. Village 4462 evenings.

18½ ft. Cent. Utility 103 h. p. Gray. DUNPHY SNIPE; LIKE NEW....$300

We buy, rent, sell outboard motors. Maypole, 5901 W. Madison, Man. 10351.

Speed cruiser—39 ft.; reconditioned; Belmont harbor, slip No. 87; terms. Phone Euclid 7480.

For sale or trade—16 ft. inboard speedboat; perfect cond.; complete access.; for car. Albany 7853.

For sale—Elto outboard motor, twin cylinder, 4½ horsepower, little used. Phone Boulevard 9832.

Wanted—Jackson park class Peterborough sailing dinghy. Call Wab. 9500.

Johnson 9.8 ready pull starter; 25 h.p. Elto quad.; reas. Longbeach 3290.

**RADIOS, SUPPLIES, AND SERVICE**

WE BUY RADIOS—ANY CONDITION. WILL CALL ANYWHERE. HAYMARKET 3020. OPEN SUNDAY.

10 tube Spartan radio; exc. cond.; hand carved console type. Call Greenleaf 1626 after 6 p. m.

$1 EXPERT SERVICE ON RADIOS AND PHONOGRAPHS. ALL WORK DONE IN YOUR HOME. DOR. 8206.

We pay cash for your radio. Uptown Sports & Radio Shop, 4803 Broadway.

**SPORTING GOODS**

Pool table, regulation size, and complete equipment. Make best offer. 4, 172d-pl., Hammond, Ind.

**MUSICAL INSTRUMENTS**

**Pianos**

OPEN TONIGHT UNTIL 9 P. M. CHICAGO'S LARGEST STOCK OF USED GRAND AND UPRT. PIANOS

Used grand pianos.......$395 up
Used upright pianos......$95 up

NOW ON DISPLAY. Kimball Factory. 2611 S. California.

Baldwin grand—Like new; want reliable party to take over sm. mo. pymt. See Mr. Russell, credit mgr. Wab. 6900. Baldwin Piano Co., 323 S. Wabash-av.

DAINTY LITTLE UPRIGHT.

Only 48 in. high. Full 88 note keybd., well known make. A1 cond.; bargain. Cables, 228 S. Wabash. Op. Mon. eve.

$275—The balance due, takes mohog. Apollo baby grand. Perfect tone. North Shore Piano Mart, 6230 B'way.

SPINET type piano—Specially designed 88 note; entirely renovated; $155. GULBRANSEN FCTY., 816 N. Kedzie.

Selling out 15 grands—Various models, makes; SACRIFICE. 5137 W. Diversey.

Mahog. apt. Grand Kimball—Must sell immed. Leaving city. Sag. 9197.

Small upright piano—Good shape. $175. Fireside Restaurant, 7200 Lincoln-av.

Steinway baby grand—Med. size; excel. tone. Fairfax 8730; call this week.

SACRIFICE — 25 grand pianos; all makes; 25 uprights. 6242 W. Grand-av.

ADAM SCHAFF GRAND—Excel cond. Orig. val. $1,500; reas. Capitol 0359.

Knabe spinet, also studio upr., $275. MOIST PIANO CO., 5509 Broadway.

**Miscellaneous**

Trumpets, new gold lac........$75-$85
Concert guitars...........$12-$18-$25

Metal music stands; Trumpet-Trombone Mutes and Mouthpcs.; Reeds Strings and Cases for ALL instruments. Hi-hats, etc. 914 MAXWELL-ST.

ACCORDION—120 bass; Italian; white; dual tone; streamlined; like new; cash BERKSHIRE 2043, eves.

Electric Hawaiian guitar and amplifier —Like new; fair price. Maywood 9187.

**Wanted**

PIANOS WANTED FOR CASH

HIGHEST PRICES PAID FOR GRANDS, SPINETS, UPRIGHTS.

MERRIMAC 4026

CHICAGO'S OLDEST USED PIANO DEALER.

PIANOS WANTED

HIGHEST CASH PRICE PAID. GRANDS, UPRIGHTS PLAYERS AND SPINETS

QUICK SERVICE

PHONE TODAY

BUTTERFIELD 3700

Accordions Wanted

Trumpets, saxophones, pianos. All makes. HIGHEST CASH PRICES. QUICK SERVICE.

DORCHESTER 0839

W. W. KIMBALL CO. WILL PAY CASH FOR USED GRAND PIANOS. SPINET PIANOS—SMALL UPRIGHTS. CALL MR. BORST, HARRISON 4010.

USED PIANO WANTED.

Highest cash prices paid for used upright and player pianos; also small grand pianos. Van Buren 9000.

TOP CASH PRICES.

for grands, uprights, players, spinets. PHONE LINCOLN 1480.

Will pay cash for Steinway grand piano; please state approx. age and pr. wanted. Address T 484, Tribune.

Piano accordion wanted—For daughter, 15. Pay cash. State 7867.

CASH FOR YOUR OLD PIANO AND FURNITURE. CALL DREXEL 5398.

Wanted—Used grand or spinet piano from priv. party for cash. Aus. 4928.

Will pay $700 cash for Steinway grand. Phone Merrimac 8313.

WANT THIS WEEK—GRAND OR SMALL UPRIGHT. LAKEVIEW 5498.

Wanted—Uprights, grands, and spinets; highest prices paid. WENTWORTH 8724.

Accordion wanted from private party. Wab. 1253. Eves. and Sun. See. 5915.

WILL PAY $700 cash for Steinway grand. Phone Edgewater 3626.

**PERSONAL**

Have purchased Gloria Sweet Shop, 2005 Milwaukee-av. Not responsible for debts other than my own. CELIA V. GRYSKO.

Not resp. for debts contracted by any one but myself. Joseph Anthony Caputo, 4230 Congress-st., also 511 S. Kildare.

Have sold store at 9401 S. Turner-av. Will not be responsible for any debts other than my own. CHARLES HILL.

Responsible for my own debts only—Harry Christensen, 2551 N. 72d-court Elmwood Park, Ill.

Not responsible for debts contracted by any one but myself. Frank J. Tyrrell Jr., 533 S. East, Oak Park.

Respon. for my own debts only. Edgar I. Starankovic, 1252 S. Michigan.

Resp. for my own debts only. Pfc. M. W. Idell Jr., 10948 S. Vernon-av.

**AIR CONDITIONING**

For sale by priv. party—AIR CONDITIONER, like new; finest made. Call Cen. 2277.

½ H. P. Air Conditioning unit. Also ¾ H. P. York Console type. ADDRESS J X 448, TRIBUNE.

PORTABLE CABINET INCO COOLER, D. C. FOR RM. OR OFC. LAK. 5131.

**LOANS—PERSONAL & BUSINESS**

**Personal, Property, Salary**

L O A N S

LOANS

$25-$100-$200-$300

Your Signature Only Can Get You $300 Today AT LOCAL LOAN On First Call

Working men and women may borrow on their signature only at LOCAL LOAN $25 up to $300. Save time by phoning for your LOCAL LOAN before you stop in for your money. Liberal credit. Make your own terms of repayment. Up to 12 months to repay. STRICTLY CONFIDENTIAL. Employer, friends, or relatives not notified.

UNDER STATE SUPERVISION

OPEN DAILY UNTIL 5:30. 1 O'CLOCK SATURDAYS.

LOOP OFFICE.
7 W. Madison at State. Randolph 8400

NORTH SIDE.
1212 N. Ashland at Milw. BRUns. 3100
3204 N. Central at Belmont. AVE. 4200
4013 Milwaukee at Cicero. AVE. 1400
4802 N. Western at Lawr'ce LON. 2161

SOUTH SIDE.
4658 S. Ashland at 47th. YARds 4870
821 W. 63d-st. at Green. ENG. 7800
7912 S. Halsted. RAD. 4500
11054 S. Michigan. PULlman 7506

WEST SIDE.
8 N. Ogden. SEEley 3700
[At Madison and Ashland.]
1 N. Pulaski at Madison. KEDzie 5900
[Oak Park phone, Euclid 6163.]
4800 W. Cermak. ROCkwell 8000
[Cicero phone, Cicero 6210.]

LOCAL LOAN CO. FOR ACTION

$25 TO $300 SALARY LOANS

to employer men and women. Arranged while you wait. WE SPECIALIZE IN LOANS to civil service and government employes. Immediate service.

AUTO LOANS

No insurance required.

FURNITURE LOANS ON YOUR OWN SIGNATURE

No deductions. Money same day you apply. Convenient Monthly Payments. Phone Your Application.

IMPERIAL CREDIT CO.

LOOP:
8 N. Dearb'n at Madsn., 2d fl. Fra. 6141

SOUTH:
6317 S. Halsted, nr. L sta. Eng. 4010
3200 W. 63d-st., at Ked., 2d fl. Pro. 6600

SOUTH CHICAGO:
9152 Commercial-av., 2d fl. Bay. 4700

WEST:
7 S. Pulaski at Madison. Nev. 7060

NORTH:
1548 Belm't at Ashld., 2d fl. Wel. 6700
4802 Broadway at Lawrence. Lon. 5188

L. T. BAKER & CO.

30 W. Washington, Suite 1407 RANDOLPH 6151

We'll gladly talk over your financial problems with you.

Confidential, Friendly Service LOANS FROM $25 TO $300 Without Red Tape or Delay ON YOUR SIGNATURE ONLY LEGAL RATES. 12 MOS. TO PAY

$50 IN 15 MINUTES.

IF YOU NEED CASH AND STILL OWE A BALANCE ON YOUR CAR, WE WILL MAKE YOU A LOAN. ALSO $300 SIGNATURE LOANS.

Newberry Loan, Inc.

625 N. CLARK. WHI. 8004.
7850 S. HALSTED. STE. 9300.

BUY BONDS

T. B. WARD, INC.

8 S. DEARBORN RAN. 2060

ESTABLISHED 1901.

SOUTH SIDERS

ANY AMOUNT TO $300. REGENT 5600

MUTUAL LOAN CO.

79th and Stony Island.

**Business Loans**

$300 to $100,000. F. Boland, 9 W. Washington. Fra. 1966

**LOANS—PERSONAL & BUSINESS**

**Business Loans**

Old established factors have unlimited funds to loan on accounts receivable, inventories, chattel mortgages. Accounts purchased without recourse to shippers. Low rates. Marshel, 210 W. Harrison. Har. 7237.

**FINANCIAL**

Heirs—Cash for legacies, trusts, claims. Probate Fin., 155 N. Clark. Cen. 2022.

**BUSINESS OPPORTUNITIES**

AUTO. REPAIR SHOP FOR RENT. Fully equipped. Call Rog. Pk. 6135.

BARBEQUE STAND; doing A-1 business; am forced to sell due to ill health; $1,000 cash will handle; balance monthly payments; call after 3 p. m. 5645 W. North-av.

Barber and beauty shop—Also fixtures; new, used. PAIDAR CO., 1120 N. Wells.

BEAUTY SALON—Large 16 individual booths, each beautifully equipped. Harlem-Lake district, Oak Park. Only those interested in large vol. bus. and real furnishings and equipment would be interested as this salon is unusual. Phone H. W. Swain, Village 9310. An ideal setup for post-war business.

Beauty salon—For 2 operators; best equip.; reas. pr.; best location; 1607 N. Harding. For inf. Alb. 4879, 12-5 p. m.

Chicken pie and prepared food business—Well estab. Address C D 72, Tribune.

CIGAR CONFECTIONARY AND LIGHT LUNCH—Must sac.; bus. doing over $400 per week; 3 rms. in rear; bus. gd., can be improv. 2062 W. North-av.

CIGAR STAND. 180 N. WABASH-AV.

Dairy and delicatessen—Steam heat; 2 unfinished rms.; gd. going business; rent $35; price $500. Vincennes 8378.

DRY GOODS store—Suburban; sell or rent; tms. Address G S 191, Tribune.

Employment agcy.—Well estab.; good clientele; sacrifice for quick sale. Rogers Park 6594 for appt.

Express—Cartage bus.; 13 trucks with bldg.; nr. loop; sacrificed by widow. Room 4102-135 S. La Salle-st.

Farm—Sublease 80 acres; 10 rm. hse.; electric and telephone; on Main highway; big orchard; all equipment and live stock; 10 mi. S. W. Address J B 69, Tribune.

Food shop—Owner going into service; est. 5 years; reas. Helen Janakowski, 6857 W. Irving Park-rd. Pen. 8258.

Greeting card and record shop—South side. Address G K 65, Tribune.

Grocery and delicatessen with 4 rooms in rear—Hot water heat and bath; very reasonable. Brunswick 3155.

Grocery and delicatessen—Good paying business; modern equipment. Also 6 room flat. Columbus 9672.

Grocery and meat mkt. in large apt. bldg.—Doing good business. Must sell. Well estab.; N. W. side. Albany 5543.

GROCERY STORE; WELL ESTAB. BUS.; DRAFTED. 3767 ARTHINGTON.

HAMBURGER GRILL—GOOD MONEY MAKER. 150 W. NORTH-AV.

Ice business—sacrifice, $1,400; all retail, sells 30 cakes on Sat.; truck just overhauled, good tires. Cap. 8772.

Kitchenettes—15 furn. apts.; 1, 2, and 3 rms.; mech. refrig.; exc. loc. and transp.; attr. price. Del. 0657.

Ladies' exclusive ready-to-wear shop; annual business, $75,000; Illinois city of 50,000; west of Chicago. ADDRESS J H 526, TRIBUNE.

Liquor store and tavern combined—Large bottle goods, bar bus.; doing gd. bus. Rep. 6502. 3223-25 W. 63d.

Millinery store—Custom made. Diversey 0778.

Novelty-gift stand—In live, going "L" station. Sacrifice account of other business. Address C 538, Tribune.

Real estate and insurance firm—Established 1895—offer their 3 story bldg. with office and 3 apts. Safes, vault, furniture and fixt., rental and ins. business. Owners retiring. Located So. side in good neighborhood. All for $10,000. Address J X 399, Tribune.

Resort for sale—Most outstanding, beautiful, modern summer resort in northern Wisconsin. Accomodates 60. 160 acres. Additional frontage. Address H K 35, Tribune.

Restaurant and soda fountain — Very fine; located in suburb of Chicago, next to theater; well equipped, attractively furnished; doing a big business; owner ill. For appointment Address J X 309, Tribune.

Restaurant — Best location on South Water Market. Long established. Good business. Closed nights and Sundays. Sacrifice. Aus. 5509.

Restaurant — Downtown; completely equip.; operating and money maker. Straus & Co., 120 S. La Salle. Sta. 1945

Rmg. house—54 rm. bldg. and furn.; South. Income $11,500 year. Stoker; 30 elec. refrig. 16 baths. $5,000 down, balance like rent. Don't miss this. CAPPS CO. SUPERIOR 6160.

Rmg. hse.—Best N. W. loc.; at "L." surf.; 31 units; 1-2 rms.; rfrg.; own 7 rm. apt. plus inc. $600; bldg. and bus. $9,500 cash req. Belmont 9027.

Rooming house—48 rms.; $1,750; sacrifice. Must be seen to appreciate. Any day. 15 W. Superior.

Rmg. hse.—29 rms.; La Salle; rent $125; 3 yrs. lease; pr. $2,000; terms. McCARTHY, Michigan 6537.

Rmg. hse—10 rms.; 2700 Warren; rt. $37.50; only $300. McCarthy, Mic. 6537

Rmghse.—22 rms., nice inc., good loc., heat furn. Vic. 9765 after 4 p. m.

SHOE REPAIR—Modern mach. 5647 Addison-st. Open 8-6 or Ph. Pal. 0956.

Tailor and Cleaning Shop—Bus. estab. over 40 years; sacrifice acct. death. Address J H 525, Tribune.

Tavern and restaurant for sale. Going business. Trustee must dispose. Best offer. Edg. 0323.

**BUSINESS OPPORTUNITIES**

TAVERN

3 way license. The best in Gary's central district. 80% of trade colored. Enough stock. Long lease to reliable party. Address G K 57, Tribune.

Tavern and building—5332 S. Kedzie; established business, modern fixtures, beautiful flat 2d floor.; price $10,600, terms to suit.

Tavern—Beautiful 55 ft. bar; fine elec. refrig.; 24 stools; 20 tables; well stocked; low rent. 6974 N. Clark-st. Amb. 9740.

Tavern—Doing good business; established 5 years; good reason for selling. Location opposite Chicago Stadium. 1811 W. Monroe.

Tavern—2 halls; 5 rm. flat; reas. rent; corner loc.; NW. side; doing $18,000 yr. bus.; $3,000 cash. Bel. 1140.

VARIETY store—Well est. bus.; yearly sales ave. $18,000. 5650 W. Chicago.

VITAMIN distribution to industrial accounts; high potency formula used; well estab. clientele. Must settle estate. AMB. 0338.

To rent—300 sq. ft. storage space, formerly gar., incl. 200 sq. ft. loft. Cheap rent. 259 W. 65th-st.

**Business Service**

FRANCIS AND CAPPELLE

CONSULTING ENGINEERS.

We offer engineering service on MECHANICAL DESIGN. PRODUCT DESIGN. DEVELOPMENT OF PRODUCTS. PRODUCTION PROC'SS. MACHINERY. 75 EAST WACKER-DRIVE. CENTRAL 1715.

**Manufacturing**

Wanted—Items to manufacture and lines to sell by Los Angeles manufacturer and distributor; must have peace time market possibilities; have established engineering and sales organization. Give full information. Address H K 11, Tribune.

Centerless Grinding Works

WANTED FOR No. 2 CINCINNATI GRINDER. MINIATURE TRAIN AND R. R. CO., Addison, Ill. Elmhurst 2002.

METAL WOOD FINISHING—Also sand blasting; complete facilities. Open time solicited. Address G E 59, Tribune.

DRILLING, TAPPING, AND LATHE WORK. IMMEDIATE TOOLING. DECKER MFG., MICH. 0889.

Turret lathe work wanted now for No. 4 and No. 5 Gisholt and Warner-Swasey Castings preferred. Metal Specialties Mfg. Co., 3200 Carroll-av. Van Buren 6800. Mr. Beutler.

Investor wants mfr. for new tool, designed to outperform, undersell all competition. Address J B 71, Tribune.

Wanted—Defense work for five ton punch presses, surface grinders, 14 in. lathe, drill, press and shaper. Cic. 7459.

Have plating work to let out to responsible plater. State facilities. Address J X 441, Tribune.

Have time for packing—Lgt. assembly work. Address T 420, Tribune.

Have open time on industrial enameling. Defense work pref. Key. 3331.

TOOL AND DIE DESIGNING WANTED. ALB. 3163.

**Wanted**

WANT COMPLETE WOODWORKING SHOP; TOP PRICE PAID; IMMEDIATE ACTION. ROXY MFG. CO., BUC. 8922.

Food concession in bowling alley or loop tavern—Call Ard. 1920 after 8 a. m. Sunday or after 4 p. m. Monday.

C. P. A. has a client interested in purchasing large business for cash or terms; confidential. Address J H 503, Tribune.

WE BUY YOUR STORE OR ROOMING HOUSE—PAY CASH SAME DAY. ROSS CO., 663 N. STATE. WHI. 6373.

WE BUY OR SELL ANY BUSINESS. NO ADVANCE fees. CASH AT ONCE. LEWIS & CO. MONROE 8032.

Will promote and finance new specialty items. Must have general public appeal. Address J X 358, Tribune.

Want bakery—Shopping district; doing not less than $1,200 wkly. busi.; N. W. side pref. Address T 259, Tribune.

Interested in buying credit jewelry or clothing store; in or out of Chicago. Address G X 231, Tribune.

**OFFICE FURNITURE AND DEVICES**

NEW AND USED DESKS, CHAIRS, SAFES, TABLES, RECEP. RM. FURNITURE. LG. SELECTION. PRI. LOW. R. W. McGRATH, 1672 W. OGDEN-AV. SEELEY 4060.

50 Steel lockers, steel files, 2 comptometers, 3 adding machines, 5 safes, steel and wood desks and chairs. No. 90 mimeograph, ediphone, complete. 526 S. Dearborn. Wabash 0956.

Dictaphone and trans. on port. tables; perf. cond.; pvt. pty.; bargain. Sunday. Dor. 9581, wkdys., Fra. 4900, Ext. 587.

WANTED FROM PRIVATE PARTY. File, 2 desks, safe, table, chairs, etc. Bittersweet 6600. Apt. 203.

RENTAL TYPEWRITERS.

A-1 Typewr. Dea. 2837. 36 W. Randolph.

DESKS, chairs, tables, files—Bargains. GEISER, 130 W. LAKE. DEA. 3788.

WANTED—ADDING MACHINES AND TYPEWRITERS. DEARBORN 7897.

New and used office furniture. Quirk, 1166 W. Madison. Mon. 8373.

Mimeograph, elec.—$225; ediphone set. 537 S. Dearborn. Rm. 300. Har. 3476.

Executive desks, files, storage cabinets, tablet arm chairs. Harrison 6450.

WANTED typewriters and adding machine for cash. Austin 8887.

**PRINTING MACHINERY; SUPPLIES**

10x15 C. & P. with Miller feeder. Russell Printing Co., 4710 Cottage Gr.

**MUSICAL AND DRAMATIC**

RADIO TRAINING AND BOOKING. LILLA GORDONI, 13th and Michigan.

**MACHINERY AND EQUIPMENT**

**For Sale**

Neon equipment, 15 KDA 25,000 volt Bombarder. Hyde-Kuret ribbon burner. Cross fire burner. Federal spot welder and motor. Cenco Megavac pump and motor. Tube coating machine. Comp. with ladders including 40 ft. extension ladder and other miscellaneous equipment. Price $750. C. W. Stevens, 1008 W. Vine-street, Champaign.

FOR QUICK SALE.

One ⅝" cap. P. & W. H. S. M.; M. D. One ¾" cap. P. & W. H. S. M.; M. D. One No. 7 W. & S. Fox Lathe; M. D. One 14" Reed Engine Lathe, L. C. G. taper attachment; M. D. One 16" Putnam Engine Lathe, L. C. G.; M. D. No reasonable offer refused. Wilson Industries, Inc., 551 W. Lake.

MUST SELL AT ONCE.

Two 5 h. p. ballbearing, double end buffers and grinders, D. C.; two portable, flexible shaft motors; one small gas metal furnace with blower; one ballbearing, marble pattern table. Grand Wood Work, 159 N. Michigan.

TURRET LATHES CHEAP.

No. 1 B. & O. ⅝-inch cap. bar feed.
No. 2 Milholland 1-inch cap. bar feed.
No. 2 Foster 1-inch cap., air chuck.
No. 5 Foster 1¾-inch cap., bar feed.
Barron, 33 N. Clinton. Ran. 1528.

WE need D. C. motors—110 and 220 volts; all sizes and makes; modern design; also A. C. motors and generators; M-G sets, fans, blowers, speed reducers. ARTHUR WAGNER CO. 1436 W. Randolph. 7. Monroe 7400.

Delta surface grinder, complete with motor and chuck.

Besly disc grinder, compl. with motor. A. P. De Sanno radiac cutoff machine. These machines are all in good cond. Mr. Slate, 3559 W. Harrison. New. 2433.

77 tons government surplus tools, 15,000 pair industrial goggles. Visit our modern reconversion and war surplus salvage plant. No phone or mail orders. ROYALE, 6230 S. Cottage Grove-av.

SMALL MOTORS—One-20th h. p. shunt wound. ALSO Baum folder, 1925 model No. 289; Ideal stitcher, serial No. 123; Latham punch and round corner cutter; all D. C. motors. 107 N. Wacker-dr. Central 6556.

18 in. Monarch lathe—Incomplete. $50; South Bend bench lathe; Delta band saw; 7½ K. V. A. spot welder; 4 incomplete speed lathes and screw machine; small motors. 1512 N. Wells.

$125 [you pay freight] buys the following 10 inch circular saw with 1 h. p. motor, V drive, 110 or 220; 1 small Craftsman shaper without motor; 1 drill press with motor. 2003 Lincoln.

TRACTORS—TD 40 angledozer; TD 18 incl. winch; ¾ yd. shovel-dragline; ¾-1 yd. cranes; small rail crane; gas motors, 20-40 h. p.; clam buckets, ½ to 5 yd. Jas. Wood, 53 W. Jackson. Wab. 1418.

Air compressor—Complete; air regulator, welding torch; suitable for auto body work. Inquire 5733 Broadway. 2d floor body shop. Weekdays; Sun. till 3 or Bri. 8734.

HYDRAULIC JACKS

We service and repair, buy and sell all types hydraulic jacks. Kwik-Lift Hydraulic Jack Service. Nic. 4936.

Three 50 K. V. A. and one 75 K. V. A. Taylor-Winfield Hydraulic Portable Welders with two Clark Cables. Two timers and contractors. 220 volts, 60 cycles. Juniper 3871.

Miller 2-color press with A. C. motor—2 track machine with steel gears, steel rack hangers, steel tracks. Perf. cond. Address G X 240, Tribune.

Fordson tractors—Solid rubber tires; equipped with power winches; excellent mechanical condition; reasonable. 5715 S. Halsted. Englewood 3333.

National drag conveyor and car unloader—$245; needs repair. Aus. 1800.

Blowers, fans, exhausters—Used, reblt. Gen. Blower, 405 N. Peoria. Can. 6340.

Public Address system—1½ inch Viking pump. Kenwood 6664.

Planer—28x26x8 mtr. dr. Priced right. Steere, 100 S. Jefferson. Can. 2823.

Exhaust fans—Commercial and kitchen type; new. Phone Maywood 34.

4 B. & S. AUTOMATICS—No. 00 and No. OG. Randolph 1528.

New 7 in. Atlas shaper with 1/3 h.p. motor, vise and stand. Cen. 5828.

Acme—1¼" turret lathe; 6 stop; $475. HERCO Eng. Co., 911 Larrabee.

**Wanted**

140 TON SOLID OR OPEN BACK PRESS. 4 TO 6 IN. STROKE. FRISCH CORP. 1400 WABANSIA-AV. BRU. 7440

Wanted—Photostatic equipment; 1—18x24 camera, complete with lights; also 2—11x14 cameras and a Pako Dryer. Address T 486, Tribune.

Wanted—Automotive generator test bench, growler, lathe, and undercutter; can be separate. Motor skooter or bike. Laf. 6000.

We want blowers, fans, exhausters—Used; all types; top prices. We rebuild. Gen. Blower Co., 405 N. Peoria. Can. 6340.

Wanted—No. 2 B. & S. auto. screw machine; must be in good cond. Albany 0733.

Factory skids—9½ in. high, approx. 36x48 in. Rulon Corp., 4139 W. Grand-av. Spa. 3200. Mr. Couch.

Wtd.—Counting scales; platform scales. Beuckman, 2441 N. Pulaski. Alb. 0006

**INSTRUCTION**

Norse conversation — Native teacher; class 7:30-9:30 p. m. R. 1516, 10 S. La Salle. Ph. Sta. 8684 or Spa. 1832

**AVIATION**

Flight instruction—Available at Washington Park airport, Homewood, Ill., for more inform. Ph. Homewood 11.

**HOME FURNISHINGS & FURNITURE**

WANTED—RELIABLE PARTY TO TAKE OVER FOR BALANCE DUE. Beautiful 3 Rooms of Furniture. Like New Parlor set, Bedroom Set, Din. Set, Rugs, Lamps, Tables, Pictures, Mirrors, Dishes, Silverware, etc. All for $148. Cash or terms. $2 wkly. Free delivery. NO FINANCE CO. TO DEAL WITH. IRVING FURNITURE OUTLET. 7839 S. HALSTED. Open Tues., Thurs., and Sat. to 9.

4 ROOM OUTFIT, $119

Parlor, bedrm., din. set; rugs, lamps, tables, mirrors, dishes, etc. Terms. INTERSTATE FURNITURE CO. 3015 LINCOLN-AV. Open Thurs., Sat. eves. till 9:30.

3 ROOMS, $149

Everything brand new.........$2.50 week. A cozy outfit of beauty and comfort. Includes parlor, bedroom, and dinette. SPECIAL ITEMS.

Parlor suites, $69. Dinette, $22. Studio couch, $32. Bunk beds, $47. Bed complete with sprg. and matt., $24. Public Furniture Co., 3051 Lincoln-av.

RUGS! NOTICE! RUGS!

Reduced 25%. Chinese 8x10, 9x12. 97 used 4x6, 6x9, 8x10, 9x12, $3-$59. 98 new 9x12, $15-$69; larger sizes. 75 throw Orient., 750 yd. carpet, $1-$3. 287 used, new 6x9, 9x12 to 12x18, $3. 1819, Checker Clnr. Whse., 1301 W. 63d.

MUST SELL.

Beau. 10 pc. Tobey dining rm. set, original cost $1,295; import. 3 pc. Dresden set, 24 pc. gold plated coffee set, 9x12 import. Chinese rug, beau. 4 pc. bedrm. set, royal chrome kit. set, 5 chs. and table. HOME also for sale. J. Rubin, 7122 St. Lawrence. Vin. 8937.

50 ORIENTAL RUGS

From mat to large rm. size; many rare antiques; will sacrifice for cash; big discount for lot buyers; will show by appt. Call Monday. Ardmore 2914.

CARPETING—1 14x19¾, 1 14x15. 2 BEDROOM SETS—With box springs and mattresses. ZENITH RADIO—Console model with foreign wave bands, 8 tubes. 1507 TOUHY-AV.

LINOLEUM LAID FREE—Inlaid, 89c sq. ft.; 12 sq. yd. min. Open Thurs., Sat. eves. Marsh, 6503 S. Halsted-st. Eng. 0294, 4813 N. Western. Ard. 4100.

Duncan Phyfe 9 pce. din. r. suite, like new; 18th Cent. twin bedrm. suite. Also 5 pc. French bedrm. suite; 2 pc. Fr. liv. r. set. S. S. Furn., 7090 S. Chgo.

Rare laces and fine linens, bronze table lamp, coffee and end tables, fine Austrian plates, silver and glass; private. Bit. 2300. Mrs. Stoken.

French antique furn. Boule table, set 3 Louis XVI. chairs and couch, prov. table, modern Austrian silver—7 pc. set, radio. Prospect 10515.

Davenport, 3-piece dining room suite, Universal gas range; several 9x12 rugs and miscellaneous articles. Cheap, private. Sag. 8010.

Wool broadloom twist [9x15] rug and runner, lounge chair, silk damask loveseat, pair of red leather chairs, pair of dining room reflector lamps. Bit. 2230.

Dressers, rugs, desks, tables, dishes, lamps, sweeper—Priv. party; forced to move. 567 W. Stratford.

SUNNYSIDE 6000—DELAWARE 1622. Imm. cash for furn., piano, linens, oriental, dom. rugs, sew. mach., silv., etc.

10 pc. walnut dining rm. set; ladies dresser; 2 cots with insp. matt.; uphol. wing arm ch. Pri. Bit. 5450.

Dining room set—Beautiful 10 piece; complete bedroom set, dishes, pictures. Sheldrake 0791.

DO YOU NEED FURNITURE?

Real bargains in furniture and rugs. Easy terms. Irving, 7839 S. Halsted.

Complete furnishings of 5 rm. apt., incl. French bedrm., Duncan Phyfe din. rm. Fine cond. Shel. 7839.

Private party giving up home—5 rms. complete; fine period furniture. Grand piano. Midway 6663.

A. M. Stove, Servel; porcelain top table and 4 chairs; blonde bed, spring. Ber. 7904.

Used furniture—Closing an estate; beds, lamps, chairs, rugs, mirrors, chests, other articles. Reg. 8336.

10 piece din. rm. set, twin bed maple set, Beauty Rest matt. and box springs. Other furn. Call Homewood 1377.

Radio, rugs, table lamps, steel dresser, cigar stand, tele. table, iron bed, etc. 5427 S. Wells, 2d fl.

3 commodes, 2 lamps, coffee table. All French. Various pieces imported bric-a-brac. Call Mon. Hol. 7191.

Miscel. furn., radio, elec. clock, piano, chairs, etc. 2416 N. Harding.

Living room, dining room, bedroom furniture; 9x12 rug, etc. Ard. 0824.

9 Piece walnut dining room set; reas. Avenue 3299.

Bookcase for a book lover. $50. Sunnyside 5154.

VANITY dresser—A1 cond.; also floor lamp. Lincoln 9098.

Double bed—Metal frame, springs, innerspring mattress. Austin 2296.

Buy your Furniture, Stoves at lowest prices in city. 603 W. Washington.

Entire furn. of my rooming house. Will separate. Hyde. 1502. 5225 Kimbark.

3 rooms mod. furn., good cond. Reas. Kliska, 1514 S. Spaulding. Law. 4817.

550 Rugs—New, used; all sizes; lowest prices. Checker Clnrs. 1301 W. 63d.

Solid mahogany 5 pc. bedroom suite. Nev. 8431 after 10 a. m.

6 rms. of furn., oriental rugs, com. radio-Vict. sun lamp, etc. Sun. 8307.

10 Piece Elizabethan dining rm. set. Cost $2,800. Pal. 1887.

8 pc. dining set—Carved oak; reas. 2347 N. Western. Bru. 9356.

**HOME FURNISHINGS & FURNITURE**

MAPLE FURNITURE.

Chicago's largest display of maple furniture. "Heywood - Wakefield." OLD COLONY MAPLE, Cushman, Colonial Reproductions, Willet, Lewisburg, and other nationally known lines now on display. If you are in need of anything in maple furniture, ride out to us and save money. WALLEN FINE FURNITURE CO. 3300 N. CLARK-ST. BIT. 2330. Open Thursday and Saturday eves.

CAN YOU TOP THIS?

TO BE SOLD AT ONCE.

3 comp. rms. mod. furn.; 3 pc. bedrm. set, liv. rm. set, dinette, rugs, pictures, etc. All FOR BALANCE DUE OF $149. EASY TERMS. DELIVERY. MEYERS FURNITURE HOUSE. 4100 W. ROOSEVELT-RD.

IMPORTANT NOTICE—Will sell to responsible party complete 3 rms. of modern beaut. furn.; ONE MO. OLD; bedroom, living room, dinette, table, rugs, mirrors, lamps, pictures, etc. Originally worth $480. NOW $147; terms. Open Tues., Thur., Sat. eve. MEYERS WAREHOUSE. 455 W. 63D-ST.

9 pc. walnut Tudor dining room set—Like new. Nat. 1858 week days after 6.

**HOME FURNISHINGS WANTED**

ROCKWELL 6606

Call us first and realize MORE CASH for your furniture, rugs, stoves, refrigerators; single pieces or complete homes. WE OPERATE CITY-WIDE. AFTER 6 P. M. CALL MONROE 2226.

ROCKWELL 4640

We pay excel. prices for anything from your home regardless of condition or qual.; furniture, refrigs., washers, sewing machine, vac., pianos, rugs, etc.

CALL MIDWAY 0210 FOR AN HONEST DEAL ON FURNITURE, RUGS, SEWING MACHINES, ETC.

I PAY MORE FOR YOUR FURNITURE, RUGS, RADIOS, APPLIANCES, ETC. IRVING 4666.

JUST STARTING BUSINESS—Will buy whole flats, odd pieces of furniture, rugs, stoves, etc. Call ATLANTIC 2636.

Party needs period furn., all. gr. piano, art obj., orien., bric-a-brac. Lon. 7258.

Absolutely highest prices for used oriental, dom. rugs, carpets. Mon. 5660.

Nevada 8787—We pay your pr. Need furn., rugs at once. Aft. 6, Nev. 0011.

PULLMAN 7827—Will pay top prices for furn., rugs, sewing machines, etc.

Want bedroom set, washer, 8x10 and 9x12 rugs and radio. KENWOOD 0720.

FURN., ORIENTALS, BRIC-A-BRAC. Michel Kay Art Gallery. Lon. 6774.

Before you sell your furn., rugs, etc. for best prices CALL KEDZIE 3008.

NORTH SIDERS—We buy furn., rugs. CALL DIVERSEY 3266.

Mahogany sectional book cases; perfect condition; cash. Ph. Midway 1563.

**HOUSEHOLD APPLIANCES**

ELEC plates, 3 burner, white porce. 3324 N. California-av. IRVING 3594.

GAS RANGES—COMBINATION GAS AND COAL; IMMEDIATE DELIVERY. 3334 N. CENTRAL-AV. MUL. 0800.

Gas range—T. T.; exc. cond. Inquire 5331 Lincoln, Barber Shop, weekdays.

Refrigerators—Serviced and Repaired. ALL MAKES. BRUNSWICK 1377.

Oil burners—2; kitchen and parlor; practically new. Also 3 oil drums. 1029 N. Whipple. Juniper 7317.

REFRIGERATOR—Late model, 6 cu. ft.; perfect condition. Also late model T. T. gas stove. RAD. 3633 aft. 6 p.m.

Stove wanted—Table top with regulator. Good condition. Hollycourt 5041.

Thor gladiron mangle—De luxe; latest model; ironer shirts; $60. Bit. 4709.

WASHERS—FEDERAL, THOR, $48.50, GUARANTEED. 4203 W. NORTH-AV.

WANT REFRIGERATORS, WASHERS, T. T. STOVES, COMBIN. RADIO. TOP PRICES IN SPOT CASH. DAY OR NITE. MIDWAY 4473.

Refrigerator—Very good condition; cheap. 1431 N. Maplewood, 3d floor.

WANT FROM PRI. PARTY, SEWING AND WASHING MACHINE. Crn. 3733.

**BUILDING MATERIALS**

EXTERIOR PAINTING

Synthetic Porcelain Coating

Equal to 4 to 5 coats ordinary paint. SPECIAL INTRODUCTORY OFFER. Stucco, Frame, Shingle, Trim. Special outside painting jobs de luxe. PHONE SEELEY 9000.

**Heating, Plumbing Equipment**

STOKERS—FOR 2, 3, or 4 FLATS. $234.50 plus installation and controls; also bin feeds and larger sizes; new boilers and side arm heaters for replacements. HERITAGE COAL & STOKER CO. 105 E. 63D-ST. NORMAL 1008.

STOKERS—NEW AND USED. Also service, day and night. BERCHTOLD'S, 4912 W. Madison.

Used Link Belt mod. 500 lb. stoker. 540 Northwest Hiwy., Park Ridge 1238.

125 Gal. electric hot water heater—Like new for sale. State 5801.

**CAMERAS AND OPTICAL GOODS**

STREET CAMERA—P. D. Q. model G; 3¼x2¼ pictures; sell or trade for other type camera. Michalucine, 542 S. DEARBORN, RM. 310.

WANTED—5x7 film holders from 1 to 100; new or used. Call Bru. 5088.

SPOT CASH FOR YOUR CAMERA. Chicago Camera Co., 2324 S. Michigan.

**See your neighbor's Tribune today for additional want ads!**

As an emergency measure due to newsprint restrictions, the Tribune temporarily can print in any one copy only half of each day's total volume of want ads. As a result, this copy contains one set of want ads, while the next copy off the press after this one contains an entirely different set of ads. The odds are your neighbor's copy today will be the alternate to yours. By referring to the letters "A" or "B" next to the page number, you can quickly identify the alternate sections. Even tho your copy contains only half the want ads published today by the Tribune, it still contains *more* want advertising than any other Chicago newspaper.


## ROOMS—ROOM AND BOARD

**South Side**

Cregier, S.—Lge. newly dec. slpg. rm. Gent. pref.; pvt. home. Bay. 3471.

Drexel, 4716—Sleeping rooms, private baths; good transportation; reasonable Oakland 2048.

Woodlawn, 6542—Well furn.; newly dec.; all trans.; running water; $3 up.

74th-pl., E., 2463—Sitting bedrm. for 2 girls; twin beds; every advantage.

Board and rm.—Home cooking; nr. park, I. C. and L. Dorchester 8357.

**North Side**

Ashland, 5246 N.—Lge. rm. for 1 or 2; priv.; ½ blk. from trans. Ard. 9795.

Clifton, 4525 N.—Lge., clean, comfortable; daily maid service; bath and shower; low price. Ideal trans.

Elm, 24 W.—Near lake, loop, State-st.; pleasant room, running water.

Lunt-av., W., 1130—Rm. with sun parlor, overlooking lake. Adult only. Shel. 4866.

Ontario, E., 22 [nr. North Side]—Beau. lge. studio rms.; walk to loop.

Pine Grove, 3645—Lge. sgle.-dble. newly furn.-decorated; near park, beach, golf and tennis; business people preferred. Apply after 6 p. m.

Sheffield, N. 3745—1½ rms.; desirable for 2; share bath. Wel 3297.

A home away from home for girls. Plenty to eat. 1400 N.State. Del.0330.

Large, front sleeping rm.—Single or double; for women. Hollycourt 5549.

2 rms. 3 indiv. beds; attr. furn.; pri. home. Men students pref. Buc. 1666.

2 rms.—Pvt. bath; gd. food; N. Sheridan-d. Address G H 467, Tribune.

ROOM—In private home, walking dist. Lp. $7 wk. Empl. lady pref. Del. 5453.

**Northwest Side**

IRVING PARK Y. M. C. A.
4251 Irving Park-rd. Pen. 1400.
Nicely furn. rms.; cafeteria; free pkg.

Kildare-av., 4348—Lge. room, 1 or 2; beau. furn.; gd. trans. Ave. 2120.

$5 to $6 per week—Newly dec., nicely furn.; 1½ blk. Logan Sq. L terminal. Milw.-Kedzie st. car. 3120 Logan-blvd.

Rm. and bd. in exchange for staying with lady days; no work. Mul. 8440.

**West Side**

LIVE AT SEARS Y. M. C. A.
Attractive rooms; comfortable beds; mod. price; 24 hr. serv. L and surface. 820 S. KEDZIE. NEVADA 3800.

**Miscellaneous**

Wanted—Woman, single or 1 child, desiring home and salary in exchange for light household duties. 3353 W. 114th-st. Cedarcrest 6806 after 9 p. m.

## TO RENT—HOUSEKEEPING ROOMS

**South Side**

Lake Park, 4310—1 rm. modern kitch. $4-$4.50 wk.; I. C.; all trans.

University, 6543—3 rms.; pri. pch. Also 1 rm. kitch.; adults; reasonable.

47th-pl., 1355 E.—Attr. 2 r. kit.; priv. lav.; Frig.; also slp. r., adj. bath. $4.

**North Side**

Broadway, 4040—Pullman kitnt. $4. 2 rm. apt., $6.50. Also slpg. rms.

Broadway, 2916—1-2 rms.; compl.; all trans. to loop; nr. park, lake.

Fullerton, 916-18—Nicely furn. 1-2 rm. kitnt. apts.; frig.; reas.; dly. maid serv.

Hood, 1243; nr. Granville L; 1 sm. frt. rm.; r. w.; gas plate; adult. $6.

Kenmore, 4727, and 5101 Kenmore—Clean 1 rm. kit. apts.; Frig.; $4-$7.

Kenmore, 3825—1 rm. kit. in exch. for answering door and phone. Lin. 9164.

**West Side**

WARREN 3055—Clean; quiet; adj. shower; adult; references req. $6.

## APARTMENTS, ROOMS TO SHARE

THE ORIGINAL
CHICAGO ROOM REGISTRY SERVES
Perm. res., seeking or offering space.
6 N. MICH-AV., 12-7 P. M. DEA. 2713

Bus. woman has 5 rm. apt.—Will shr. with elderly couple or 2 girls. S. W. Side. Address T 258, Tribune.

Widower will share 5 rm. bung. with cple. Write R. Rose. 10500 S. Racine.

## HOTELS AND APARTMENT HOTELS

ROOMS TO RENT—Weekly, $7 up. Daily, $2.50 up. All rms. with baths.
HOTEL EVANS, 733 E. 61ST-ST.

BERKSHIRE HOTEL, 15 E. OHIO-ST. Comfortable rms., pri. bath, showers. Reas. rent. Walking dist. to loop.

## TO RENT—HOUSES

**Do You Want a Home?**
We have new 5 room bricks with refrigerators and gas ranges, becoming available almost every day.
$56 per month, complete.
CHILDREN WELCOME!
MODEL ON 96TH-ST.
JUST WEST OF COLFAX. OPEN from 9 a. m. to 8 p. m. every day.
PHONE SOUTH CHICAGO 8886.

5711 S. Throop—6 rm. residence; furnace heat. Information, 1647 W. 47th.

7 rooms—H. w. ht.; $57. Adults only. 1340 W. 52d. Yards 2691.

## TO RENT—APARTMENTS—SOUTH

**Do You Want an Apt.?**
We have new 5 room bricks with refrigerators and gas ranges, becoming available almost every day.
$56 per month complete.
CHILDREN WELCOME!
Model on 96th-st.
Just west of Colfax.
Open from 9 a. m. to 8 p. m. every day.
PHONE SOUTH CHICAGO 8886.

3 AND 4 RM. APTS.—NEWLY MODERNIZED. 1500 E. 55TH. 1410 E. 63D.

SUBLEASE 4 RM. APT. WILL SELL FURNITURE. FAIRFAX 8070.

## TO RENT—APARTMENTS—S. W.

4 rms.—Stove heat; $20 a month; vicinity of Central Park and 16th-st. 6309 Cermak-rd. Berwyn 7530.

1007 S. Oakley, cor. Taylor—4 and 5 rms.; stove heat; h. w. furnished; $25, $27.50. Cherry. Craw. 6116.

## TO RENT—APARTMENTS—NORTH

Exch. beau. apt. excl. bldg., Nr. N. Side, furn. or unfurn., $115, adequate for cpl. or cpl. with small child., dec. in unusual taste, restricted; for unfurn. 2 bedrm. apt., Nr. N. Side, rent $120. Address J H 284, Tribune.

3½ rms.—2d flr.; desir. loc., Rog. Pk.; exchange for 4½-5 rooms, 1st or 2d floor. Rog. 3764.

3½ rms.—Rogers Pk., exch. for 5 rms. Rog. Pk. Shel. 0651 before 12 or aft. 6.

Exch. 8 rms., 3 baths, 3800 Lake Sh.-dr., 15th fl., for 5 rms., north. Div. 5333.

Exchange—3½ room for 6; North or Northwest. Sunnyside 5078.

3 room modern apt.—Rent $40. Near lake. Must buy furn. reas. Buc. 4976.

7 rooms and bath—Newly decorated, stove heated apt.; $30. 919 Milwaukee.

Mod. 3 and 4 rm. apts., $47.50 and $52.50. Adults pref. 5737 Winthrop.

830 N. Wells—5 light rms., $28; 2d fl.; steam heat. Apply in store.

## TO RENT—APARTMENTS—N. W.

4 rm. apt.—Steam heat; excel. bus and street car trans.; 2d floor; $29 month. Inquire 2811 N. Central Park-av.

Have modern 5 rm. apt., $67.50; will exchange for modern 6 or 7 rm. apt. in Humboldt Park dist. Cap. 8542.

## TO RENT—APARTMENTS—WEST

4 Rooms and bath, with steam heat and hot water. Adults only.
1401 CONGRESS.

3 Rm. apt.—Table top stove, frigidaire. Est. 3553 after 7 p. m. Monday.

3 rm. rear—Light; Frig.; steam ht.; adults; $25. 128 S. Aberdeen, store.

## TO RENT—FURNISHED APTS.

**South Side**

1-2½ RMS.—PRIVATE BATH.
4518 DREXEL-BLVD.

**North Side**

1½ rms., $65—California Coronda furniture, tile bath, shower. Adults. Lease to March 1. Restr. Rog. 6186.

**Northwest Side**

2455 N. Albany—Pleas. 2 rm. furn. apt.; bath; refrig.; gd. trans. Adults.

**West Side**

2 rm. furn. apt.; Frig.; priv. bath; everything furn., $9. 3939 Flourney.

**Suburban**

Lake Forest—Small furn. apt.; nr. trans.; utilities incl.; suit. for couple. $47.50. Call Lake Forest 1497.

OAK PARK—Beautifully furn. 6 rm., 2 bath apt., to small adult family only; no pets; restr.; must furn. A-1 refs. Address J X 306, Tribune.

SO. EVANSTON on Ridge—6 rms., 2 bedrms., 2 baths, den; restricted; $190. For appt. call Greenleaf 7672.

## WANTED TO RENT

**Apartments**

Would any one rent a furn. or unfurn. home or apt. to a medical doctor who used to brag about his four small children. Perm. stationed. Ph. Lt. Butterfield, Col. 1633, ext. 148, bet. 8-5.

4 rm. apt. in exch. for care of premises, N. side. Address T 405, Tribune.

Need 2 bedrm. unfurn. apt. or house, N.orN.W.;draft ex. PLEASE. Mer.1657

Couple want 3½ furn. apt.—No children or pets. Div. 2908.

Norwood Pk.—4-5 rms. unfurn.; mod.; emp. cpl.; no child. New. 1774 aft. 7.

MODERN 4-5 RMS.—2 ADULTS. Call Lon. 7241 before noon. Apt. 307.

Need 5-6 rm. apt. or house, nr. elev. in Cicero or Berwyn; 3 adults. Vic. 6764.

SUBLEASE 2½ ROOM APT.; MUST SELL FURNITURE. NEV. 1993.

Wtd.—Gd. board on lg. farm within 100 mi. Chgo. Gus. 1315 Jackson blvd.

**Rooms**

BUS. GIRL wants room Nr. L. No. Side. Lincoln 6234, apt. 107.

**Houses**

EXECUTIVE OF NATL. CO. transferred from West Coast, urgently needs 5-6-7 rm. house, suburban, up to $100. WILL PAY 6 MO. ADVANCE RENT. Call Lane. Cen. 0123, Ext. 1309 [leave message].

Navy executive—Small family desires choice furn. house or apt.; about 6 rms., 2 baths; north side or Evanston; finest care and ref. Rechner, Whi. 4850, Rm. 1007, or Whi.7010, Ext.121

Executive moving from Milwaukee desires 5-6 rm. house or apt.; North; 3 adults; perm.; best ref. Call Mr. Noll. Cen. 1389 during business hours.

WILMETTE or other No. Shore suburb; 5-6 rm. modern house or apt. To $90. Restricted area. Call Avenue 8042.

SMALL FAMILY NEEDS 5 RM. MOD. HOUSE OR APT., FURN. OR UNFURN. PREF. S. OR S. W. MUL.7999.

Executive wants 4 bedroom house; north shore suburb; will pay $200. Call Franklin 1120

## TO RENT—STORES, OFFICES, SHOPS

32 N. State, S. W. cor. Washington—Fireproof bldg.; one floor; also attrac. offices, north light, night serv.; center loop; sgl. room furn., $20; with reception rm., $35 up; beau. desk space Ph., steno. SWIGART & CO., Rm. 601

FURNISHED PRIVATE OFFICE
RECEPPTION ROOM, $25; GOOD LOCATION; CARPETED, DECORATED. 82 W. WASHINGTON-ST. ROOM 420.

Two stores in corner building—Marquette Pk. dist.; fast growing neighborhood; excellent for any line of business. 2600 W. 69th-st. Pros. 3118.

SMALL 1 AND 2 RM. SUITES WITH RECEP. RM., $32.50 TO $42.50.
30 N. LA SALLE-ST. ROOM 300.

MAIL addresses, $1—PHONE-mail, $3. 30 W. Washington, R. 611, Cen. 3838.

3605 Broadway—15½x46; steam heat. Suitable meat market. Lakeview 6480.

## REAL ESTATE—APT. BLDGS.

**Suburban**

2 2-rm. apts., 2 5-rm. apts, baths; new stoker; ½ blk. from business dist. Paul J. Nuppnau, Box 525, Valparaiso, Ind.

**South Side**

INCOME HOME
So. Shore 2 apt.; 6 rms. ea.; brkfst. nk. and pdr. rm.; excel. layout; all lge. rms.; unusual const.; tile roof. 50 ft. lot; 2 c. gar matches design of bldg. Immed. poss. Act today. Mr. McNamara.
BAIRD & WARNER.
2521 E. 75th-st., South Shore 1855.

A REAL INVESTMENT
Splendid 3 story cor. bldg.; all kitchenette apts.; completely furnished; annual inc. approx. $21,000. Excel. net return. Act quickly. Mr. McNamara.
BAIRD & WARNER.
2521 E. 75th-street. South Shore 1855

MUST SELL.
BEAU. 2 FLAT BRICK, OCT. FRONT. 6 rms. each., 7 wind. in parlor, tile bath, insul. roof, link belt stoker, auto. water htr., glazed porches, lge. rec. rm.; 5 car brk. gar., side drive; 50 ft. lot; also furn. for sale. J. Bubin, 7122 St. Lawrence. Vin. 8937.

TO SETTLE ESTATE.
Nr. 63d-Morgan; solidly built 2-flat brk.; must be sold to liquidate interests of surviving heirs; 5-6 rms.; stm. ht.; gd. gen'l cond.; no leases. Quoted pr. $9,000. Make offer. Republic 5000. John McCarthy & Co., 6316 S. Western.

CORNER 4 APT. BUILDING
NEAR 83D-ASHLAND.
4-4's; steam heat, stoker; insul.; fine cond.; 2-c. gar. Mr. Blick. Hem. 7900.

89th-Blackstone—Very mod. 3 flat brk. 6 rms., canvas walls, gas stoves, elec. refg., 3 car brk. gar. Sou. 0001.

So. Sh. 6 apt.—6 rms., 2 baths; 6 gars. 16 yrs. old. Pr. $31,500. $16,000 cash. Bal. 10 yrs. 4½%. South Shore 1626.

$31,500—Nr. 79th-Ashland; 6 flat; 5 rms.; tile ba.; stoker; gars. Bev. 6155.

2 fl. frame—Brick found.; 2 htg. units. For appt. phone Normal 5338.

2 flat brk.—5, 6 rms.; h. w. and furn.; 2 c. gar. 3542 S. Francisco. Laf. 7554.

2 fl. fr.—5-5 rms.; $5,500. 220 W. 59th-pl. See by appt. only. Eng. 2109.

**Southwest Side**

DIVIDENDS PAYING
is this very fine 4 apt. brk. building; 2 4-rm. apts. [with 2 bedrms.] and 2 3½-rm. apts.; stm. heat with stoker; 3 car brk. garage; near 71st and California. Price only............$17,500
F. H. HALVORSEN
3145 W. 63D-ST. HEMLOCK 4300.

AT 55TH-WHIPPLE
2 flat; 5 rms. each; furnace ht. Price $7,800.
DOMBROU.
5100 S. Marshfield. Pro. 1585.

Brick 6 apt.—5s. W. of Halsted, S. of 79th; stm. ht.; mod. plumbing; Electroluxes, insulated roof; 5 car brk. gar.; price $26,000. Canal 1044.

**North Side**

EDGEWATER SIX APTS.
Nr. lake and "L"; mod. 6 rms., 2 baths ea. apt.; bsmt. apt.; 60-ft. lot; mtg. for 10 yrs. at 4% int.; inc. over $7,100 year. Owner leaving town wants offer. Mr. Franke.
BAIRD & WARNER.
4556 Broadway. Longbeach 1855.

LOOK AT THESE.
3 apt. frame, stove heat.......$6,000
2 apt. brick, 5 rms. each....$10,000
6 rm. oct. brk. bung...........$12,000
3 apt. brk., 6s; dbl. plumb...$20,000
C. T. Moore [McDonald]. She. 0300.

Devon-Western—2 apt.; 2 car gar.; tile bath; stoker ht.; nr. all schls. and trans.; good cond. Bri. 3508.
JACOBS & JACOBS, INC., 2750 Devon.

NORTH SIDE—30 APTS.
24-4s, 6-5s; gross $18,330. Modern bldg., well equipped. Price $100,000. Address G Y 212, Tribune.

12 apt.—4s, 3s, 2s; yel. brk.; excellent condition; transportation; shopping; tax $680; inc. $5,040; near Loyola L; $29,500. Wel. 4466.

2 fl. brk.—4-5 rms. and bsmt. apt.; h. w. ht. [stoker]; br. gar. only $6,250. Howe-av. near Armitage. Cen. 0016.

DE LUXE cor. 12 apt.; tile bath and kitchen; new refrig. and stove; income $9,500; priced right. Bri. 2234.

2 apart. brick—West Rogers Park; auto. oil heat; insulated; arched doors. 6128 N. Claremont-av.

15 apt. corner bldg.—Like new; vic. Byron and Clark-sts.; $37,000; easy terms. Call Euclid 2914, 9 to 11 a. m.

6 fl. mod. bldg.—All 5 rms.; 50x100; st. ht., insul. roof; good inc. and trnsp. Price $19,500. G. Dette. Buc. 2018.

29 apts. 4 shops—Brk. bldg.; stm. ht. Inc. $10,400. Pr. $29,000. Wel. 1100.

3636 Wayne—1½ story 5-4 rooms; pr. $3,950. For inspect. interior. Sta. 7688

**Northwest Side**

BECAUSE OF DEATH OF OWNER—Corner brick, 4-4s; lovely apts.; 2 with showers; 2 car gar.; Timken auto. oil burner; insul.; just tuckpointed and caulked; incl. almost new stoves and refrig.; wonderful cond.; 8 shade trees. Desirable neighborhood, Sawyer and Grace; trans. Irving Park, Elston, Kedzie, and Addison bus; near schools, churches; $22,000.
Domasch, Ind. 8763, evenings.

NR. CENTRAL and THOMAS-ST.
2½-story frame bldg., in fine cond. 5-6 rms., plus 3 rms. in bsmt.; 2 good htg. plts.; lot 37½x125; due to illness owner will sacrifice. Price $10,000.
ALBERT F. KEENEY, REALTOR,
5612 NORTH-AV. MERRIMAC 4300

Mod. 2-apt. brk.—5-5 rms.; stm. ht.; 2 car gar.; refrig. and gas ranges; metal weather strips; new roof; insul.; excel. cond. thruout; pr. $8,750. Serafinsky, REALTY & MORTGAGE CO., 3115 Logan Square. Belmont 0001.

$850 CASH BUYS
2 flat brick; 34 foot lot; Pulaski-rd. near Irving Park; price $8,500; reasonable monthly payments. Newberg, 3175 Lincoln-av. Phone Lakeview 9080.

THIS BARGAIN WON'T LAST.
Two 4-rm., 2-bdrm. apts., nr. Central-Belmont; $2,300 dn. Rental pays bal. Mars Realty, 5453 Belmont, Pal. 7210.

Logan Square—17 yrs. old; modern; 3-5s, stoker, showers, closets, etc.; out of town owner must sell; 1st apt. vacant. 2837 N. Whipple. Bruns. 8508.

PRICED FOR QUICK SALE.
6 Apt., brick, sun parl., stm ht.; vic. Homan, North-av. For insp. call Elmwood Park 2283J.

Modern brick bldg.—2 6s, 1 4-rm. Engl. bsmt. W. of Cicero-av. 4400 N. Stm. ht., stok.; 2 c. gar.; tl. walls ba., built in tubs; gd. tr. Inc. $167. Cicero 5273.

Augusta-Grand brick 3 flat—6s; sun-parlors; stoker, steam ht; $13,000; will trade. Mul. 2340.

2 story brick, store and 2-3 room apts. Automatic heat. Sell cheap. 6901 W. Grand-av.

5 flat brick—2-4's, 2-5's, 1-2; stoker, steam heat. 4512 La Porte-av. Pal. 1810 or Ave. 0344.

CLOSING ESTATE—$500 CASH.
3 flat brk., $5,000; immed. possession. Trustee. Buc. 2773 or Sou. 6295.

Norwood Park—2 flat brk., slpg. pchs., mod. baths, 2 htg. plants.; good cond. Beaut. loc. $10,500. Central 0016.

2 flat brk.—5 dn., 6 up; h. w. ht. dn.; stove up; enc. pchs.; nr. Lawrence-Cent. $9,500. John Krohr Co., 5343 Lawrence.

Kelvyn Park, cor. brk. 6 apt.—4-4s, 2-3s; stm. ht.; about 15 yrs. old; yellow brk. Pr. $18,900. Barg. Ber. 0601.

2 sty. brk.—Mod.; 2 6s; furn.; stove ht.; gar.; nr. Kelvyn Pk. Ber. 7545.

2 flats on Artesian-av. near North av.; only $3,500. Tel. Cen. 7798 for details.

Cor. store and 3 4s; frm.; 2 c. gar. Central Pk.-North-av. $6,500. Alb.1100.

Fine 3 apt. brick—4-5-6 rms.; stove ht.; big lot; $7,100, tms. Key. 7423.

2 Apt. frame—4 rms. each; like new; good loc.; $5,000; terms. Key 7423.

New home—2 flats, bungalow type; pre-war. 3030 Octavia.

2 fl., 5-6, brick—$110 mo. rent. Quick sale. $9,500. Ind. 3992. Owner.

Bargain—8 apt. brk.; 4-5 rms.; Avers nr. Chicago-av.; $18,000. Mer. 7447.

BRICK 2 FLAT—Hot water heat; large lot; fruit trees. Berkshire 1540.

Mod. 13 apt. brk.—4 and 3½ rms.; gd. cond.; Karlov nr. Belmont. Wel. 4466.

29 FLATS, 4 STORES—$9,000 INC. $900 taxes; $10,000 buys. Bit. 7384.

**West Side**

Corner 13 flat—Tile baths........$38,000
3 flat—Dble. plumb.; yel. brk.$15,250
15 flat and 3 stores—Corner........Trade
2 flat—Facing park..................$8,500
22 other bldgs.; all types; 10% down; balance like rent. 4½% interest.
Inquire at 3911 W. CHICAGO-AV.

A REAL BUY.
2 Apts.—5 rms. each, arches, white woodwork, fireplaces with bookcases; modern bathroom and cabinet sink on first flr.; 2 car gar.; stove ht. Close to school and church; $2,400. 1007 S. Hoyne-av. Phone Sac. 2247.

2 Flat mod. brick—Sunparlor, 6x6x3; large rms.; stm. stoker; refrigs., stove; insul. roof; 2 car gar.; vic. Jackson-Cicero; 1 apt. vacant for immed. poss.; $12,500. FHA terms. Col. 0600.

2 Flat bldg.—3 furn. apts. [one in bsmt.]; 1 unfurn.; insul.; auto. ht.; inc. yr., $2,204; on blvd., nr. Madison-Kilbn. $9,750. Address J X 481, Tribune.

2 flat brick with brk. cottage in rear—Sep. htg. units; make offer. Nev. 3381.

BARGAIN FOR QUICK SALE.
2 apt. brick; lge. lot; 2 htg. plants; Central Park-av. nr. Ogden. For inspection, call Elmwood Park 2283J.

2 flat brick—2 furnaces; vic. La Porte and West End-av. $9,000. Col. 2520.

2 flat brick—5, 6, furn. ht.; encl. pch. nr. schls. trans. 2326 W. Superior

2724 Gladys—Amaz. barg., 2 flat brk.; new furn.; $4,000; terms. Buc. 4803.

## REAL ESTATE—BUSINESS PROP'TY

**General**

Good bus. property—Groc., store fully equipped conts.; apt. upstairs; also 1 3 rm. and 1-4 rm. hse.; immed. poss.; new bldgs. Paul J. Nuppnau, Box 525. Valparaiso, Ind.

**South Side**

2-3 rm. apts. and store—Steel constr.; mod.; all rented; $16,000; priv. party. Address T 573, Tribune.

**North Side**

2 story brick bldg.—1 store with 3 rm. apt. in rear; also 1-6 rm. apt.; h. w. ht.; 5 c. gar. Clark-st.-6100 No. Walter T. Larson, 5159 N. Clark.

**Northwest Side**

Brk. store and ultra mod. 7 rm. apt.—Tile bath, steam ht., 2 car gar.; apt. vac. Pr. $16,000. Newcastle 2424.

## REAL ESTATE—HOUSES

**South Side**

Lovely 7 rm. home—2 sun parlors; side drive, 3 car gar.; lot 50x175 ft. on Kimbark, near 65th-st., for a fraction of its original cost. $1,500 cash req. Terms. Fair. 5800. Room 205.

DE LUXE BRICK HOME
6 gorgeous rms.; large lot; poss. now; price only $6,950, terms.
Peters, 7923 South Park. Rad. 6800.

6 rm. frm. bung.—Newly painted, insul. stoker, h. w. ht., auto. water htr. Lot 62x124, gar. Nr. I. C. and street car. $8,250. 11015 Harvard.

14118 S. DEARBORN-ST.
Nearly new brk. home, 4 rms., bsmnt. and attic. Poss. Aug. 1st. $6,000 plus financing. Call at 406 W. 144th-st.

WAR WORKERS—Small down paymt., bal. like rent; buys 5 rm. brick res. 10937 AVENUE O. INSPECT 1-4.

NEW BRICK HOMES
I. C. transp.; step saving kitchen; extra large lots; small down payment and $39 per mo. Key at office, 163d and Halsted, daily, noon to 8 p. m., or call. Also acre parcel and building site.
THORNTON REALTY CO.,
134 N. La Salle-st. State 7390.

6 room insulated brick bungalow in Avalon Park—Enclosed porch; hot water heat; near 82d-st. I. C. station and 2 car lines; near good schools and good stores; in excellent condition; should be seen to be appreciated; shown by appointment only; possession Oct. 1. $11,600. Address T 413, Tribune.

7914 EUCLID-AV.—Our Lady of Peace Parish; 6 rms.; auto. ht.; wide lot; 2 car brk. gar.

8141 RHODES-AV.—5 rms.; encl. pch.; lge. attic; h. w. ht.; 2 car gar.; $2,500 dn., bal. mo. Call for appoint. JOHN L. LYNCH & CO. Reg. 4800.

$200 CASH NEEDED.
4 cozy rms.; modern thruout; bsmt., furnace ht.; garage; lge. garden; ideal naborhood; close to schools, shops, surface, bus, I. C. transportation. Address J X 228, Tribune.

Near 86th-Morgan—Are you handy? Can you paint, and do some repairs? Then this 6 rm. frame residence for $5,300 is the home for you. CALL MR. WILLIAMS, BEV. 8286.

ENGLEWOOD HOME WITH INCOME
3 apts., 2d fl., $90 per mo. income. Owner's 5 rm. apt., 1st floor; 3 refrigs., 3 stoves, stoker; $9,500. Went. 5706 or Went. 3080.

**Southwest Side**

TRANSFERRED
to another city and must sacrifice 6 room, 2 story brick residence, heart of BEVERLY HILLS; 3 bedrooms and tile combination bath on 2d, powder room on 1st floor, canvased walls in hall, liv. rm., din. rm. and brkfst. rm., Venetians, storm widows, metal weather strips and screens all around, insulated for gas, h. w. heat, pine-paneled porch, large basement with den, 2 car brick gar. Economical maintenance. For quick delivery and a saving of $1,000, call owner, Cedarcrest 4993.

NEW 5-6 RM. BRK. HOMES
2-3 Bedrms., 5240 S. Mason

3 YEAR OLD, PRE-WAR.
6 rm. brick res.; tile bath, powder rm.; nr. 67th-Kedzie. $12,000. Hem. 8300.

For only $4,200 you can buy 4 rm. fr. cott.; 2 c. gar.; chick. house; lge. lot. Days, eves.; Sun. 2850 W. 63d.

5 rm. brick—Attic rm.; forced air heat; sleeping porch; 2 car garage; A-1 cond. Prospect 3470 for appointment.

5 room brick bungalow—Glazed porch. 5426 W. 64th-st. Por. 7583 evenings.

**North Side**

8 room brick residence—2 car brick garage; automatic oil heat; insulated; copper gutters and screens; log cabin den in attic; full plastered basement; A-1 condition; near churches and school. Immediate possession. 1427 Hutchinson.

EDGEWATER 7 ROOMS
Frame home; 25x150 foot lot; furnace heat; taxes $120; pre-war buy at $5,000.
LONG-KOGEN, INC. ROG. 6500.

A-1 BRICK BUNGALOW—$6,300.
North of Devon, west of Western; large lot; beautiful lawn.
C. T. Moore [Holan]. Shel. 0300.

Arcadia-terrace 5 rm. brick bung.—H. W. ht.; ⅝ tile kit. and b.; canvas walls and ceilings; radiator cab.; slp. pch.; 2 c. brick gar. Owner. Sun. 3894.

1509 WILSON-AV.—$7,000.
8 rm. resid.; all large, light rms.; exc. cond.; $2,250 cash. Longbeach 9000.

Large, roomy brick home—Near lake, L station, bus. 1739 Jarvis-av.

**Northwest Side**

SAUGANASH—LINCOLNWOOD.
5 rm. brk.; tile bath.; 2 car side dr. gar.; gas air conditioned; 3 yrs. old; well landscaped lot 60x125; screened terrace; newly dec.; $15,500.
6 rm brick—1½ tile baths; brk. gar.; lot 40x140; oil h. w. ht.; tile kitch.; screened porch; recr. rm.; $17,000.
Rice & Co., 4701 Peterson. Kil. 2411.

BRICK INCOME BUNGALOWS.
5-4 rms. and finished basmt.; fine cond. Insulated; refrig., stove; 40 ft lot; front drive garage........$11,500
6-5 rms.; very excellent cond.; 60 ft. lot; Venetian blinds; tile bath 1st fl.; h. w. ht.; stoker; gar. $10,500.
A. J. Schorsch & Co., 6059 Irving Pk.

SAUGANASH.
6 rm. brk.—3 yrs.; gas ht.....$15,000
6 rm. brk.—N of Peterson.....$17,000
6 rm.—3 yrs old; 64 ft. cor...$18,900
LANNON STONE—5 yrs.; 2½ baths; den and rumpus rm; gas ht..$29,500
ENDERLIN RLTY, 4339 PETERSON.

Brick bungalow—6 rooms; lot 30x128; 2 car garage; oil heat; automatic hot water heater; kitchen ventilator; modern; venetian blinds; awnings. Lovely location; ideal home. Tripp near Foster. Price $10,500. Albany 1333.

Oct. brk. bung.—Like new; h. w. ht.; glazed pch., dble. gar.; immed. poss.; $8,050. Also 7 rm. frame res.; insul., modern bath; large lot; double garage. $7,950, terms. Pal. 7200.

Edgebrook—6 rms.; brk. oct. frt. bung.; hot wat. ht.; stoker; nat. fire-pl.; lge. insul. attic, plast.; sunny bsmt.; dble. gar.; side dr.; 50' frt. Owner. $13,000. Mul. 1282.

1½ story income brk. bung.—5 rms. on the 1st fl. with a 3 rm. apt. up; stove and refrig.; h. w. ht., stoker; tile roof, gar.; 37½ ft. lot. $14,900. Gregor, 4200 Lawrence. Pal. 1461.

LOGAN-SQ.—Spacious 7 rm. resid.; 4 bedrms., slpg. pch., baths, h. w. heat; 2 car gar.; choice loc.; exc. transp., shopping. $9,500. 2533 N. Bernard-av.

$5,900—VACANT—IMMED. POSS.
6 rm. frame res.; h. w. ht.; nice bsmt., gar. Nr. Irving Park-Harlem. Ryan, 5306 Milwaukee. Kil. 9630.

New Georgia type—5 room in South Forest Glen. Surface and steam trans. Immediate possession. Owner leaving city. $11,500. Pal. 3333-Pen. 7310.

5 rm. brick in Westwood.........$8,750
5 rm. cottage; large lot..........$3,250
TERMS. COLLINS, 8000 BELMONT.

$6,500—5-rm. Queen Anne frm. bung.; furn. ht., gar. Marmora, Milwaukee. Ryan, 5306 Milwaukee-av.

New brick homes for defense workers; immediate occupancy; price $5,950, with $950 cash; $37 per mo. Lon. 4103.

5 rm. brick—Pr. $7,900, terms; 3 rms. unfin.; $1,400, $200 cash, $20 mo. Westwood Realty, 7800 Belmont.

2 cottages—1 6 rms., 1 5 rms.; both furn. ht.; full bsmt.; $1,000 down; price $5,400. Irv. 9000.

St. Ferdinand parish—5 rm. oct. brk. bung.; fur. ht.; only $8,300. See at once; $2,500 dwn.; tms. Pen. 3201.

Octagon front 5 rm. brk. bung.—H. w. ht.; insul.; gar.; cor. lot. Mer. 5707.

Must sell at once—Very good income prop. at a barg. 1856 N. Washtenaw.

5 rm. brk. bung.—Lge. liv. rm.; gar. Nr. Schurz H. Sch.; $7,500. Pen. 2600.

Brick—6 lg. rms.; 1st; 2 up; h. w. ht.; new stkr.; oak trim. Cody. Pen. 5416.

5 rm. brk. bung.—H. w. ht.; nr. Austin-Irving. $7,950. Marine State 1100.

7 rm. brk. bungalow—Enclosed sleeping pch.; 2 car gar. Call owner. Kil. 7289.

Edgebrook—8 rm. bung. For particulars, inquire owner. 6737 Loleta-av.

5 rm. brk. bung.; h. a. ht. Patterson nr. Austin-av.; very clean. Mer. 5707.

Almost new Eng. bung.; 7 r., 2½ tile bth.; nr. Belmont. $13,500. Mer. 5707.

5646 Waveland—6 rm. brick bungalow.
OPEN SUNDAY, 2-5 P. M.

**West Side**

W. Warren-bl.—11 rms.; inc. $170; real buy; $7,500, furnishings incl.; part cash. Cockley, 140 N. Dearborn. Cen. 5425.

## REAL ESTATE—VACANT

**General**

115 A.—183d-st.-80th-av. $175 A. Very good land; no improvements. Dave Heller, 545 Melrose. Buc.3760. Del.7267

**North Side**

RAVENSWOOD APT. SITE.
82x160; alley on 2 sides; $75 per ft. Thos. Novak, 4753 Broadway. Lon.7444

2 adjacent 30 ft. lots—Across from Forest Preserves on Leonard. Ave.1974.

3033 N. Neva-av.—Resident lot 38x150 ft. For sale, reas. Cra. 3214.

**Northwest Side**

62½x126—Beaut. homesite. 4 blks. W. of Buick plant; exc. trans.; all impr. in. $700. Ardmore 9560.

## REAL ESTATE—SUBURB'N—SOUTH

BEVERLY HILLS—4 bedrms.; on the hill; gas ht. Very nice cond. $14,000.
6 RMS.—1 floor plan; tile bath, auto. ht., 2 car brick gar. $12,000.
6 RMS.—Gas ht.; insulated; 2 car gar.; overhead doors. $10,500.
BEVERLY HILLS REALTY CO.,
1829 W. 103d. Open eves. Bev. 9820.

BEVERLY HOMES.
Hoyne-107th—6 rm. English home on large lot..........................$13,000
Damen-92d—7 rm. res.; 2 baths; big lot.....................................$60,000
Norris, 9505 S. Western. Bev. 5000.

BEVERLY HILLS—94TH-DAMEN.
8 rm. res.; press. brk.; tile roof; 1½ baths; vapor oil heat. Bargain.
Wm. W. Blue & Co.—Drumm. Bev. 6900.

Beverly bargain—8 rm. brick on rear of lot 53x132, S. W. corner of 91st-Claremont. Price.........................$3,500
G. Bueter, 9201 S. Western. Bev. 9260.

BEVERLY—10067 PROSPECT.
New 6 rm. brick; tile bath, fireplace, gas heat, attach. garage; lot 50x250. Open Sunday, 2-6 or call Bev. 6900.

Bev.—7 rm. brk.; firepl.; h. w. ht.; 1½ baths; beau. lot; $10,500. Bev. 6800.

Evergreen Park—Dandy home, nearly new; 5 rooms, stove and refrig.; possession. Radcliffe 6601.

Harvey—Modern 6 rm. frame bungalow; furnace heat; full basement; ½ mile to I. C. Price $7,000; $1,500 down. 14757 Perry-av. Harvey 2153J.

4 RMS., INTERIOR UNFINISHED.
$250 cash, bal. like rent; ¾ acre adj. forest preserve. Wonderful for children. All you need for your table from your garden. Raise chickens. High, fertile land, 8 mi. south of Dodge plant. Sun. all day and every afternoon. OFFICE, 140TH AND CICERO AV., 1 blk. south of state police. Ph. Blue Island 4843Y1.

IN BEAUTIFUL OLYMPIA FIELDS.
2 blks. from I. C., 40 min. to Loop. Modern 6 rm. brk. home; 3 bedrms.; natl. firepl.; auto. heat; attach. gar.; country setting with all city conveniences. Donovan Agcy., P. O. Box 135, Chgo. Heights. Phone Chgo. Hts. 63.

5 RM. HOUSE.
$300 cash needed; ½ acre rich black soil; on paved highway and bus line; city water; near schools, churches, stores; 38 min. to loop I. C. R. R. Address G X 237, Tribune.

$200 CASH NEEDED.
5 rms., fully equip. home; garage; garden; just outside city; near schools, shops, trans. Address C D 63, Tribune.

$28.50 MO., 6 RMS.—Ideal neighborhood; chick. coop; gar.; schools, shops; I. C., bus trans.; reas. down payment arranged. Address J H 322, Tribune.

$500 CASH.
New Cape Cod brk. home; 4 rms., bsmt. and attic; lge. cor. lot. 406 W. 144th-st.

5 rm. frame hse. on 1 acre—H. W. ht.; barns, cottage, frt. trees. 14612 South Division-st., 2 blocks west of Western.

## REAL ESTATE—SUBURBAN—S. W.

OAKLAWN.
Columbus Manor district; 5 rooms, hot water heat, gar., bath. $4,750.
4 rms., bath, 60 ft. lot, gar. $3,400.
4 rms., 60 ft. lot, gar. $3,500; terms.
Grover C. Elmore's branch office, 5324 W. 95th-st. Oaklawn 901.

Oak Lawn—5 rm. cottage; electric and water; bath; 2 bedrms.; conv. to Dodge plant; price reas. 5623 W. 84th-pl.

Oak Lawn—$3,000 cash takes 5 room hse., gar. att.; 50x133 ft.; nr. church, schl. 8458 S. 77th-av., Oak Lawn, Ill.

Orland Park—5 room house; glazed front porch; strictly modern; 2 car garage; stoker. Inquire Oelke Garage. 143d and Southwest-highway.

## REAL ESTATE—SUBURB'N—NORTH

Evanston—3 apartment bldg.; 5 large, light, modern rooms; ven. blds.; Gen. Elec. refrig.; Magic Chef stoves; tile baths with shower; near schools and transp.; excel. cond. and neighborhood. $21,500. No agents.
GREENLEAF 6476.

EVANSTON — Brick Dutch colonial with attractive doorway and hall; large living rm., brkfst. rm., powder rm.; excellent cond.; immed. poss. $13,000.
Smart & Golee, Inc. Briar. 3300.

EVANSTON.
2415 LAWNDALE-AVENUE.
Newly dec.; streamlined kitchen; 4 bedrooms and sleeping porch; large liv. rm., dining rm., all on one floor; insulated; auto. h. w. heat. Davis 1170.

EVANSTON—White brick, attractively remodeled charming old brick home on lge. grounds near lake; 7 rms., 2 baths; $18,000. Pearson, Sadler & Hultman. Hol. 6362. Uni. 6050.

GLENVIEW—7 rm., 2½ baths; frame and brick colonial; 2 car attach. gar.; screened porch; brk. terr.; lg. lot; beau. landscaped. Ph. Glenview 331.
GLENVIEW.

NEED A HOME?
Sure, we are busy . . . short of help, too . . . but we will do all in our power to help you find the home you want . . . sincerely
LUCIUS ERSKINE IN GLENVIEW,
236 Glenview-rd. Glenview 74.

Highland Park—Large, wooded corner lot; in new section; near station; all improvements in; $1,300. Ran. 0112.

SKOKIE ESTATE LIQUIDATION.
$18,250 buys mod. 3 apt. 6-6-6 lg. rms, 3 brk. gar., tile wall kit., bath, recessed plbg., shwr., encl. rear porches, cove ceiling liv. rm., arch doorways, plenty closets, cross vent., auto. stoker; nr. stores, sch., N.S. elec. L. Ph. Skokie 4.

Winnetka—Spacious solid brick; roof, baths, lavs., kit., tiled; 2 bedrms., 1st; 3 bedrms., 2d; sun and recr. rms.; 2 car gar. with 3 room apt.; beautifully wooded ⅝ acre; $22,500.
Heinsen Realty Co., Winnetka 254.

2 sty. home—11 acres; landscaped; west of Lake Forest depot; fronts paved highway; village water, gas, electricity; possession Oct. 1; price $17,500. Write owners. Address G R 504, Tribune.

8 acres finest private orchards; village water, electricity, paved road; landscap. cost many times price asked. Nr. Old Elm-rd., W. of Skokie hiway. Owners. Address G R 505, Tribune.

## REAL ESTATE—SUBURBAN—N. W.

ARLINGTON HEIGHTS.
6 rm. colonial, only 1½ yrs. old; gas ht.; 1½ baths; 2 att. fireplaces; beau. landscpd. Tackett built. Scarsdale sec. Owner. Address T 359, Tribune.

DES PLAINES
AVAILABLE NOW
TRY BEFORE YOU BUY.
40—6-RM. BRICK UNITS
For rent with option to buy in 6 mos. Full bsmt.; landsc.; all improv. in and paid; good trans.; schls., etc.
Terms on refrigs. and ranges.
GIVE PHONE NO. WHEN ANSWERNG.
ADDRESS J X 91, TRIBUNE.

Des Plaines—5 rm. comb. brick home, 2 yrs. old; low FHA paymts.; basemt., natl. firepl., 1½ baths, lge. windows, storm sash, oil ht. [forced air], ½ a. hillside lot, lge. lawns, shrubs, young trees, flowing stream, rustic bridge, garden; low taxes. Reduced to $9,800 for quick sale. Phone owner, Des Plaines 4015-J.

Des Plaines—Attrac., large, 6 rm. size brk. Cape Cod; 4 rms. finished, 1st flr.; mod., built-in kit., air cond. furn.; lot 132x134; 2½ mi. Des Pl. Pr., $7,350. L. H. Ells, 641 Des Plaines-av. Des Plaines 148-W.

Des Plaines—$900 down will buy new 5 rm. brk. home for essential workers. Terms if desired. R. G. Raymond, agent, Rogers Park 0458.

Fox River Grove—7 rm. hse.; 4 lge. bedrooms; h. w. ht.; good tran. 2 car garage and 3 rm. flat next to garage; lot 150x155. Lawndale 4710.

MT. PROSPECT—New mod. large 5 room 1½ story brick and frame home; shown by appt. only. Mt. Pros. 1204J.

SACRIFICE
90x185 vacant; beautiful home district; water, gas, electric; paved road; trees; north of Park Ridge, east of Des Plaines; near schools, shopping district, N. W. R. R. trans. Price $950. Payments.
Chas. West, P. O. Box 412, Evanston.

EXCEPTIONAL INVESTMENT
Des Plaines—New de luxe 2 apt. brick on large landscaped lot; now rented at $105 month; over 20% net return; $1,200 cash required. 1845 White-st. Chicago phone Columbus 2400.

HALF SECTION PAVED RD. FARM.
Abt. 4 acres; fronts Addison-rd.; 10 minutes W. of city limits; nr. Franklin Pk. depot, also bus line; price $2,175. $450 cash, $25 mthly. Address J B 545, Tribune.

LARGE BLOCK-LONG TRACT, $840—$175 dn., $18 mo.; rich; close-in; 4 blks. to sta., schls., and Northbrook elec.; gas in. Address G T 258, Tribune.

40x125 rs. lot 1800 blk. No. 73rd ct.; $1,400 cash or terms. Ror. 4992.

## REAL ESTATE—SUBURBAN—WEST

Austin—Brick 2 flat on Washington-blvd. Estate must sell; rental $120; h. w. stoker ht.; enclos. porches; roof insul.; deep lot; 2 car gar. Ask for Mr. Tilman, Austin 7708.
C. T. Moore Realty Co., 5613 W. Lake.

Austin—40 ft. cor. stucco 7-rm. house; h. a. furnace; 4 bedrms.; 2 car gar. $8,500. Mr. Hood, Austin 7708.
C. T. Moore Realty Co., 5613 W. Lake.

Austin—Long nr. Ohio. Brk. res.; 4 bedr.; auto. ht.; 37½ ft. lot. Must sell imined. $8,500. Mr. Nagle, Aus. 7710.
C. T. Moore Realty Co., 5613 W. Lake.

Bellwood—New 5 rm. brick; $7,200. 318 Hyde Park-av. Buckingham 6278.

Berwyn—5 rm. yellow brick bung.; 1 rm. up; insulated; fine condition; tile bath; gar.; only $9,250. Berwyn 116.

BROADVIEW—5 rm. corner Dutch col. Air cond. forced air furnace; 2 car gar.; very mod. Maywood 4381.

Cicero—7 room residence, mod. plumbing, new air condition, furnace, inlaid linoleum; 2 car garage, 45 ft. lot. Reasonable. 2633 59th-av.

Downers Gr. Beau. Col. Home
Brk. 7½ rs.; sup. const.; gas ht.; gar.; wded. cor.; exc. loc. Lakeview 8366.

GLEN ELLYN
Please write me today if you are looking for 180 ft. of frontage on a fine street near transportation and schools. I will sell this to a reliable family on very easy terms at only $15 per foot. All assessments and taxes paid in full. This is ideal for a post-war home. Address J B 170, Tribune.

GLEN ELLYN—Like new 7 rm. 2 sty. insul. Eng. home, 1½ baths, firepl., rumpus rm., oil ht.; many extras; 2 c. gar.; close schools, trans. $16,000.
C. Boardman & Co., 473 Main-st.

LOMBARD
I represent the title owners of various 66x165 ft. lots with water, sewer, sidewalks, roads all in and paid for, that I will sell at the unheard of price of $660 with $150 down and $10 per mo. FHA approved. No shoppers, please. Address G Y 248, Tribune.

Melrose Pk.—$3,800, 5 room cottage on two lots, imp. in. 1317 N. 17th. J. Becker, Box 214-B, Barrington, Ill.

No. Oak Park—1039 N. Mapleton-av. 7 rm. fr. bung.; lg. l.r.; open staircase; new kit. cab. and air cond. ht.; some remodeling under way; lvg. town; must sell; $3,500 down, bal. monthly.
FELBINGER, 2344 N.Cicero. Berk.8080

Oak Park—8 rm. residence; completely modernized and newly dec. throughout; new roof, gutters, plumbing, outside painting, etc.; open for inspection Sat. and Sun., 1-5 p. m. 317 S. Elmwood-av.

OAK PARK CHOICE LOCATION.
Brick res.; remodeled to produce income $175 mo. Furn. for sale, too. Must sell, $11,000. Pvt. prty in army. Euclid 6991.

OAK PARK [North]—Immed. poss., 8 rm. brk. bung.; vapor ht.; 2 car gar.; near schools and park; $8,950.
Hansen-Peck, 5939 W. North. Mer.0430.

Oak Pk.—Insul. res.; imm. poss.; h. w. ht., gas fired; garage; tree lined st.; 2 blks. to "L"; $2,000 c. $8,950. Wittrock, Vil. 4747.

Oak Park BUNG.—1006 Clinton-av.; now vac.; bargain. HOUHA, Euclid 21.

RIVER FOREST [NORTH].
UNUSUALLY ATTRACTIVE
home with large liv. rm., natural fireplace, sunny dining rm., model tiled kitch.; a beauty; 4 bedrms.; beaut. tile bath on 2d; club rm.; gas ht.; gar.; close to schools; $15,000.
VAN DOREN. VILLAGE 9220.

VILLA PARK
8 lge. rms., 1½ baths; in ideal loc.; lge. liv. rm. with real firepl.; splendid cond.; new autom. hot air gas ht.; ideal for double family; insul.; 2 lge. encl. porches. Owner leaving state. Now $11,000.
J. W. REEDY
8 E. St. Charles Rd. Villa Pk. 2660.

$150 DOWN.
Farm house, beau. grounds; nr. L and bus; dandy proposition for handyman. ADDRESS J X 438, TRIBUNE.

Don't buy acerage west until you see our 2½ to 5 acre bargains. Send for prices. Address G N 442, Tribune.

## REAL ESTATE—MISCELLANEOUS

2 ACRES, PARTLY WOODED.
Don't buy anywhere until you see this outstanding bargain. Ideal for chickens and vegetables; close to Calumet dist.; $75 ca. hdls; Address G H 58, Tribune.

Northbrook—$775 buys 2 ac. rich blk. garden soil nr. fast tran. Ph. Skokie 4.

14 Rm. DUPLEX in Plano, Ill. Toms. 363 N. Root, Aurora, Ill. Phone 6898.

For sale—Corner 40 acres growing timber; 2 miles from state highway 30; in Starke Co., Indiana; good building site. Write Mr. and Mrs. S. I. Aman, R. 4, Plymouth, Ind.

## REAL ESTATE—RESORT PROP'TY

**Illinois**

LAKE HOME—Interior finished, 4 rms., bath, secluded spot. A beau. pri. lake. 38 mi. n. w. Suitable year around living. For quick sale, $2,500; $500 down, balance $25 month.
ADDRESS G S 163, TRIBUNE.

COTTAGE—AT CLOSE-IN LAKE. Glazed pch.; 1 hr. N. W. Chgo.; good railroad transp. For quick sale, $1,750; $300 cash, balance $20 monthly.
ADDRESS J X 84, TRIBUNE.

Petite lake lot 50x225, $500. Restricted. Albany 9516.

**Indiana**

Sacr. riparian right lot on Lake Mich., nr. famous World's Fair Homes, at fraction of original cost; terms to right party. Address G H 54, Tribune.

MICHIANA SHORES—Log cabin. The Balsum; oil heat; large firepl.; mod. kit.; comp. furn.; lot 100x140; landscaped. See Mrs. Hawkins.

SUBDIVIDERS, ATTENTION!
540 summer resort lots, 88 miles S.E. of loop; private beach; very large lake. Address J X 489, Tribune.

Nicely wooded site; 70 ft. frontage; 1 blk. to Lake Michigan; nr. depot. Sacr. at fract. of cost; now only $350. Address G X 577, Tribune.

Most remarkable buy in Dunes—In best loc.; 2 adj. lots; have beautiful trees; handy trans. loop; $55 each; both $85. Address G J 92, Tribune.

**Michigan**

Will sacrifice a beautiful estate with 1,000 ft. on Lake Michigan; 20 miles from Benton Harbor; completely furnished and modern; will trade for Chicago real estate.
Address J C 588, Tribune.

Lake Brownwood, Paw Paw City—8 acres lots, bal. subdivision; 700 ft. lake frts., sandy beach, good fishing, heavily wooded. Price $5,500.
S. Postawa, Stevensville, Mich.

**Wisconsin**

MUST SELL
Beautifully furnished, modern 5 rm. home at Twin Lakes, Wis. Lge. wooded lot and boat for quick sale. $4,800. terms. Address J H 593, Tribune.

5 rm. cottage—Compl. furn.; heavily wooded; gd. swimming and fishing; 100 miles from Chicago; $1,900. terms. Address J H 521, Tribune.

## REAL ESTATE—FARM LANDS

**Illinois**

320 acres—Extra good; 2 sets improvements; gravel road; 5 miles of Hoopeston, Ill.; $215. Goodell Farm Service, Loda, Ill.

1 acre—On hiway near Thornton and Lansing. Telephone, electric, and gas; full price $395. $50 down; $12 per month. Pullman 4000, eves. Ced. 6590

27 hole golf course—25 miles west of loop; improvement cost over $125,000; wooded, very scenic; closed for duration. Address J X 483, Tribune.

**Indiana**

200 acre farm—Good barn, other buildings. Has produced 70 bu. corn on best portion. Good pasture, some waste; reasonable. Must sell to close estate. Morrell Estate, Remington, Indiana.

50 ACRE FARM—New buildings; 75 miles from Chicago. OWNER; 5420 South Halsted-st. [Barber Shop].

**Michigan**

107 a. grain, dairy, pltry—7 rms.; elec.; furn. heat; barn; tools. $8,000; $4,700 down. Paras, Hartford, Mich.

20 A.—Near town, S. Mich.; fert. soil.; fruits; 5 rms., elec., barn, etc.; $3,000; $1,000 c. ROESSLER, 140 S. Dearborn.

**Wisconsin**

Railroad land grant lands, $4 to $5 per acre for good farm lands, adapted for dairying, live stock, and grains; good roads, markets, towns, and markets. Send for booklet No. 5, R. S. Claar, Land Dept., Soo Line, Minneapolis, Minn.

160 a. farm—75 a. under cultivation, some standing timber; very good bldgs.; good hunting, fishing, trapping. MATT SOPINA, R. 1, B. 63, ASHLAND, WIS.

## POULTRY, CHICKS, & EQUIPMENT

BABY CHICKS ON HAND.

BATTERIES — Starters and finishers. All equipment. Valentine Poultry Equip. Co., 568 Washington-blvd. Dea. 0447.

LAYING HENS.
E. Priban, Hinsdale, Ill. Hin. 252.

## REAL ESTATE WANTED

Subdivisions or groups of improved lots for immediate or post-war building. Delinquent taxes no objection.
JOHN R. O'CONNOR CORP.
2145 E. 79th-st. South Shore 7300.

WANTED—6, 8 or 12 apt. bldg.; tile baths pref.; north of Bryn Mawr to Touhy-av., east or west. Call Mr. Liebich, Juniper 6773.

Want 5 or 6 rm., all yr. round house on lake, river, or channel; Ill. only. Will pay cash. Must have 1 or 2 car gar. Pen. 2896 after 6 p. m.

Wilmette—Private party wants 3 or 4 bedrm. house, large lot, within 5 or 6 blks. lake; will deal with owner or broker. Del. 5480 days. Del. 2081 eves.

Wanted to buy—Small farm N. W. of Chicago; lake frontage or near lake preferred. Address C 444, Tribune.

Spot cash for Chgo. Real Estate, South or Southwest side. Chas. E. Fox & Co., 5500 Harper-av. Plaza 6900.

We are looking for a cott. bung. or perhaps a 2 or 3 flat brk. or fr.; S. of 71st, E. of Cott. Reg. 4556 after 6.

5 or 6 rm. hse. wtd.—N. or N.W. Close to trans. Address G Y 290, Tribune.

Have cash buyers—So. side properties. McClun, 217 W. 63d. Wen. 1844.

Cash for tax delinquent vacant in or near city. Address G R 81, Tribune.

## REAL ESTATE FOR EXCHANGE

An estate on Lake Michigan, 100 miles from Chicago, with 4 houses completely furnished and modern in every respect; original cost over $300,000; will trade at a sacrifice for a home in Miami Beach. Call Miss Arthur, Hay. 2031, or write 1318 W. 73d-pl.

IF YOU HAVE ANY PROPERTY any place in the U. S. that you want to exchange, I can give you quick action. Get in touch with
J. A. DUIS, RM. 425,
111 W. WASHINGTON-ST.
OR PHONE ANDOVER 4141.

In the market for real estate; trade anywhere; vacant lots, farm land, or imprvd. prop. Send full information in first letter. Address G N 451, Tribune.

## REAL ESTATE—LOANS, MORTG'S

Cash for def. mtgs. on impr. or vac. in city. Address G R 82, Tribune.

## INDUSTRIAL PROPERTIES

FOR SALE—BARGAIN—13,000 square feet. Good daylight, truck level loading platform, elevator. Address G T 260, Tribune.

Wanted to rent or buy—Mfg. space, between 15,000 and 20,000 sq. ft.; possession 60 days; heavy floor load. Address G X 395, Tribune.

SUBLEASE — 9,800 sq. ft.; 150 lb. load; 12 ft. ceiling; loading platform; low insurance rate; August 1 occupancy; loop; $350. Superior 7802.

Bldg. for sale or lease—2 story; Ogden-av.; 7,000 sq. ft.; 2 in. water main; power line; loading platform; 2 5-rm. flats; accom. 10 trucks. Craw. 7900.

Lease—8,000 sq. ft.—Htd., hi-pressure, stm. avail.; separate bldg., hi-ceiling. Howard Blum, 2649 Sheffield. Bit. 4200.

## CLOTHING, FURS, ETC.

All Chicago is talking about the wonderful bargains at the Grossman Thrift Shop. Luxurious furs are sent there by wealthy women for immediate disposal. I saw a beautiful, large size mink coat, extra fine dark skins, to be sacrificed for only $300. Lustrous blk. Persian lamb coat for only $165; stunning beaver for $95. Beautiful Silver Fox jacket, $75; mink, muskrat, $65; mink scarfs, $10 per skin; Kolinsky skin, $10; pair gen. silver foxes, $45; squirrel coat, $65. Go today to Grossman Thrift Shop, 4543 Sheridan-rd., near Wilson.

Out of Pawn Fur Bargain
3 SKIN NATURAL HUDSON BAY SABLE SCARF. Beautiful color. Like new condition.
LEVINSON'S PRICE...........$95
Levinson's Loan Bank
739-741 N. CLARK-ST.

SPRING CLEARANCE.
350 men's new sample suits, topcoats, $13.50 up; sports coats, $8.50. Fam. brands. Open eves. to 9. Sun. to 1 p. m.
ABBOTT CLOTHING CO.
4086 Broadway. Cor. Belle Plaine

HIGHEST CASH PRICES PAID FOR OLD FUR COATS AT ROOM 530, 209 S. STATE.

HIGHEST CASH PAID MEN'S USED clothing; ladies' furs. Always op. 4545 Sheridan-rd. Ph. EDG. 7630. Will call.

Lady's coat—Size 18; all wool; beige; interlined Chesterfield. Rogers Pk. 3685.

## JEWELRY, DIAMONDS, OLD GOLD

CASH FOR YOUR DIAMONDS
HIGHEST PRICES PAID.
Old Gold, Pawn Tickets Bought.
Member Chicago Assn. of Commerce.
AMERICAN
DIAMOND SYNDICATE
37 S. WABASH-AV. 3D FLOOR.

DO YOU WANT MORE CASH?
We pay highest current prices or make loans on your diamonds and jewelry. ILLINOIS STATE PAWNERS ASSN. SECOND FLOOR, 140 N. DEARBORN.

Full value paid for old gold, watches, diamonds, and PAWN TICKETS. Ginsburg, 527 W. Madison, State 7095.

HIGHEST PRICES PAID FOR DIAM'S, watches, old gold, Romack Diam. Exc. 7 W. MADISON AT STATE. Rm. 501.

2 CT. DIAMOND—In lady's ring, $210. Levinson's Loans, 739 N. Clark-st.

## HORSES, HARNESS, AND WAGONS

HIGH CLASS PLEASURE AND SHOW HORSES FOR SALE—40-50 head on hand at all times. Call Earl Combs Mgr. Fashion Club Stables, 2223 N. Cleveland. LINCOLN 7007.

2 yr. old registered stallion for sale. PHONE KILDARE 4487.

## AUTOMOBILES FOR SALE

FOR YOU!!
AND YOU!!
AND YOU!!
IT'S UNIVERSAL
—500 CARS—
Wholesale Prices
IMMEDIATE DELIVERY
Come In and Drive
A Car Home Today
1942 STUDEBAKER SEDAN....$1,095
1942 FORD CLUB COUPE.......$1,195
1942 PONTIAC SEDANETTE....$1,295
1942 CHEVROLET SEDAN.......$1,195
1942 LINCOLN CUST. 7 PASSENGER. ONLY 1942s NEED OPA.
1941 FORD SEDAN....................$895
1941 PLYMOUTH SEDAN.............$995
1941 CHEVROLET SEDAN............$995
1941 OLDSMOBILE SEDAN.........$1,095
1941 PONTIAC CLUB SEDAN......$1,195
1941 BUICK SEDAN...................$1,295
Most Cars Equipped with Radios, Heaters and 5 Matched Tires
1940 FORD TUDOR....................$695
1940 CHEVROLET 4 DR. SED.........$895
1940 OLDS TORPEDO 4 DOOR.......$895
1940 PONTIAC 2 DOOR...............$895
1940 BUICK SEDAN....................$895
1940 BUICK 7 PASSENGER.........$1,195
245 WORKINGMEN'S BARGAINS
1939 PLYMOUTH 4 DOOR..............$495
1939 OLDSMOBILE SEDAN............$595
1939 FORD SEDAN......................$595
1939 CHEVROLET TUDOR..............$595
1939 DODGE SEDAN.....................$695
1939 PONTIAC 2 DOOR.................$695
1939 BUICK CLUB COUPE...............$695
1938 DODGE SEDAN.....................$395
1938 PLYMOUTH SEDAN.................$495
1938 BUICK SEDAN......................$495
1938 NASH TUDOR.......................$495
1938 OLDSMOBILE SEDAN..............$495
1938 PACKARD SEDAN...................$545
1938 PACKARD CONVERTIBLE.........$695
Ask About the Famous Universal Lo-Cost Credit Plan
1937 PACKARD 120 SEDAN.............$495
1937 FORD SEDAN.......................$345
1937 OLDSMOBILE SEDAN..............$345
1937 PLYMOUTH SEDAN.................$345
1936 CHEVROLET TOWN SED..........$295
1936 FORD TUDOR SEDAN..............$295
1935 FORD SEDAN.......................$165
1935 BUICK SEDAN......................$165
1935 CHEVROLET SEDAN................$145
1938s—1937s—1936s—1935s
79 CONVERTIBLES
47—1942 MODELS
UNIVERSAL MOTORS
2525 S. MICHIGAN
EVES. TILL 9. ALL DAY SUNDAY.

HEADQUARTERS FOR 1942 AUTOS
100 TO PICK FROM
DODGE, OLDSMOBILE, PLYMOUTH, PONTIAC, CHRYSLER, HUDSON, NASH, CHEVROLET, STUDEBAKER, FORD
At ceiling prices. No trade req.
OPA Certificate.
DEALERS WELCOME
BERNARD BROS.
1053 Chicago-av., Evanston. Uni. 2127.

EXCELLENT TRANSPORTATION
'41 Chev. 5 pass. sed.; R. and H.$995
'40 Pontiac 5 pass. sed.; R. and H.$795
'39 Buick 5 pass. sed.; R. and H.Barg.
'39 Pont. 5 pass. sed.; R. and H.A Buy
'39 Chev. club coupe..................$695
'39 Studebaker 5 pass. sed...........$645
'37 Chrys. 5 pass. sed....................???
'37 Chev. 5 pass. sedan..................$365
1111 N. CLARK

Auburn—'36 speedster; spec. convert. Risco, 3740 S. Michigan; Liv. 0226.

BUICK—1936
De luxe 4 door 5 pass. trunk sedan; rad., htr.; good tires. Bargain.
3939 WASHINGTON

BUICK—1939 SPECIAL "40"....$695
BUICK—1937...........4 DR.....$345
5 pass.; 5 like new tires; radio, heater. BELOW CEILING.
BRADY. 6323 S. ASHLAND.

Buick—1942 super sedanette; almost like new throughout; very low mileage; de luxe equipment. OPA. 1015 Davis-st., Evanston.

BUICK—1942 LIMO.; 7 PASS.; OPA.
BUICK—1941 LIMO.; 7 PASS.
BUICK—1941 CONVERT. SEDAN.
8959 S. ASHLAND.

BUICK—1939 CONVERT. CLUB CPE. RAD., HTR. IT'S BELOW CEILING. HUB MOTORS, 2473-91 MILWAUKEE.

Buick—1939, 4 door sedan special; excellent condition; best offer. 8732 Sangamon.

Buick—'37 Rdmstr, de l. 4 d. sed.; r., h.; A-1 through. 4734 W. Schubert.

Buick—1938 7 pass. sedan. Like new. Trade for small car. 930 E. 47th-st.

Cadillac '41—67 black sedan; w. w. tires; almost new. Sell below ceiling price. Kenwood 2300.

Cadillac—'41 4-dr. sed., 62; fully eqpt. Perf. cond. 1330 E. 53d. Pla. 9069.

Chrysler—'41 Windsor 6 4 dr. sedan; low mil.; htr., rad., w. w.'s; fluid drive. Most beautiful car in town. Will sell at ceiling or trade. Dealer. 1252 S. Kolin.

CHEVROLET—'37 2 DR. SEDAN
Rad., htr., good tires and mech. cond.
KELLEY CAR CO.
1212 Chicago-av., Evanston. Uni. 8100.

Chevrolet—1938 2 door sedan. 3739 S. Maplewood. Call after 6 p. m. Good condition. Yards 8290.

Chev. 1940 Spec. De luxe 2 dr. Sedan. Rad., htr.; barg. 2550 N. Cicero-av.

Chevrolet—1941 convertible coupe; fully eqpt. 5820 S. Western. Rep. 5210.

Chrysler—'40 Royal 5 pass. club cpe.; rad., htr.; below ceiling price; $950. ALSO '40 and '41 sedans. MOSS, 6727 S. WESTERN.

Chrysler—'37 4-dr. sedan; clean...$365 1849 N. Western-av.

DE SOTO—'39 club coupe; rad., htr.; perf. cond.; exc. tires; bargain. 3520 ARCHER.

De Soto—1940 4 dr. sedan; excl. cond. Rad., htr.; sacr. 2255 N. Cicero-av.

FORD—1938 MODEL "85".........$445
FORD—1937...........................$245
5 pass.; 5 like new tires; radio, heater. BELOW CEILING.
BRADY. 6323 S. ASHLAND.

FORD 1942—DeLuxe 2-door. Radio, htr., real buy, OPA.
LANAHAN, Inc. 2522 & 2542 Michigan.

Ford—1938 20 passenger bus. Call Arlington Heights 1411.

Ford—'38 conv. sed.; rad., htr.; $595. Below ceiling. 5718 Broadway.

Ford—'39 sedan; $400; needs little work; drafted. Hay. 0951.

Ford—'41 de luxe 2 door; rad. and heater; tires, cond. exc. Cra. 4275.

Ford station wagon—1942; excel. cond. Low mileage. Private. Pens. 1712.

LA SALLE—Beautiful latest 1938 de luxe 4 dr. trunk sedan; fully equipped. One of the cleanest original cars in Chicago. Mulberry 7551.

LA SALLE—1939 CONV. COUPE. RADIO, HTR. BELOW CEILING. MOSS, 6727 S. WESTERN.

LINCOLN ZEPHYR 1941 SEDAN
Fully equip.; exc. cond.; below ceiling.
SOUTH CHICAGO BUICK
8600 COMMERCIAL

LINCOLN-ZEPHYR—'38.
CONVERTIBLE SEDAN
Radio, heater, excellent white wall tires. Priced below ceiling.
2014 W. OGDEN. CANAL 3622.

Lincoln Zephyr—'42 4 dr. sed.; overdrive; rad., htr.; exc. cond. Priced below ceiling, OPA.
Wright, Rogers Park 8842.

LINCOLN—1941 CONTINENTAL SED. Nelson Chevrolet, Inc. 1002 Diversey.

LINCOLN—1939 LIMOUSINE. Nelson Chevrolet, Inc. 1002 Diversey.

Mercury—1940, 4 door sedan; looks and runs like new; radio; heater; will sell below ceiling. 5340 Sheridan-rd.

NASH—'40 CONVT. CLUB CPE.
Clean car. Top good. Below ceiling.
KELLEY CAR CO.
1212 Chicago-av., Evanston. Uni. 8100.

Nash—'41 2 dr. 600 sedan; fully equipped. Phone Virginia 0163.

Nash—'39 Amb. 4 dr. sed.; r., h.; tires, paint like new; low mil. 2512 Archer.

Oldsmobile—'37, 4 dr. sedan; rad., htr. Marie Orlaski, Cen. 7800.

Oldsmobile—'38 conv. club cpe.; radio, htr.; gd. cond. Sac. 3646 Broadway.

Oldsmobile—1936 4-door sedan. Best offer buys. Plaza 7107.

PACKARD—'41 CONVERTIBLE
Club coupe; beau. low mil. car; 5 orig. tires. 2014 Ogden, nr. Damen.

Packard—Late '39 de luxe "6" 4 dr. trunk sedan; radio, htr., overdrive, like new throughout. Mulberry 7551.

Packard—'36 conv. sedan; good cond.; A-1 tires and top; radio, heater; best offer. 5670 Ridge, Apt. 38. Rav. 8753.

Packard—1938 sedan; radio, heater; excellent condition. 741 N. Trumbull-av.

PACKARD—1938 SEDAN; 7 PASS.; TERMS, TRADE. 8959 S. ASHLAND.

Pack.—1942 Clipper sedan. Fully eqpt. OPA. 5820 S. Western. Rep. 5210.

PACKARD—1940 Victoria convertible. COOK COUNTY DIST., 1340 W. 63D.

PLYMOUTH 1942, 4-DOOR SEDAN.
OPA CEILING.
Radio, heater. Perfect.
M. J. KELLY, INC., 940 N. CLARK.

PLYMOUTH—1939 ...........................$545
5 pass.; like new tires; radio, heater. BELOW CEILING.
BRADY. 6323 S. ASHLAND.

PLYMOUTH—1938 SEDAN; rad., htr. Good condition; $475. ESSERMAN MOTORS, 6130 COTTAGE GROVE.

Plym.—1938 2 dr. sed. Good cond. Pri. After 6 p. m. E. Voltz, 741 Melrose-st.

Plymouth—1937 2-door sedan. Good tires, heater. Longbeach 3500 apt.239.

PLYMOUTH—'41 SED.; radio, heater; 5 exc. tires. Shell, 3757 N. Ashland.

Plymouth—'38 2-dr. sedan...........$395 1849 N. WESTERN.

Pontiac '40 Conv. Club Coupe
Choice of 3 popular 1940 model conv. club coupes in blue, maroon, or cream finish. All have push-button radios, heaters; excel. tops, and carry required OPA warranty. BELOW CEILING.
EVENINGS TILL 7:30.
CLARK-MAPLE CHEV., 1038 N. Clark.

Pontiac—'40, 2 dr. sedan; perfect car; fully equipped; trade for cheaper car and cash. 5340 Sheridan-rd.

Pontiac '41 6 cyl. trunk sedan, $1,050. H. D. Maggio Nash, 1637 N. Cicero-av.

Pontiac—1941 Torpedo sedanette, fully eqpt., ceil. pr. $1,243.75. 2419 S. Mich.

GENERAL MOTORS DEALER
OFFERS YOU
100 Beautiful Cars
COME IN AND SEE
THESE BARGAINS
Most below-ceiling
EVERY CAR PERFECT
'41 Pontiac sedan; r., h.............Barg.
'41 Chev. sedan; rad., htr.........Barg.
'41 Chev. cl. cpe.; sp. d. l..........Barg.
'41 Ford sup. de luxe sed.; r., h..$995
'41 Pontiac sed.; rad., htr.......$1,175
'41 Buick super.; radio, heater..Barg.
'41 Plymouth sp. de luxe; r., h..$1,045
'41 Pontiac sedan; rad., htr....$1,195
'41 Olds. sedanette; rad., htr....Barg.
'40 Pontiac sed.; rad., htr.........Barg.
'40 Stude. Champion; rad., htr.....$869
'40 Pontiac Torp. 4 dr. sed.........Barg.
'40 Plym. de luxe sed.; rad., htr..Barg.
'40 Olds Cruiser sed.; rad., htr....Barg.
'40 Buick 4 door; radio, heater....Barg.
'40 Plym. club coupe; rad., htr....Barg.
'40 Pontiac sed.; rad., htr............$931
'40 Nash 6 conv. cl. cpe.; r., h....Barg.
'39 Buick special sed.; rad., htr...$695
'39 Chev. sedan; radio, heater.......$675
'39 Ford sedan; rad., htr.............Barg.
'39 Pont. "6" dr. sed.; like new....Barg.
'39 Pont. cl. cp.; r., h.; per. cond.$745
'39 Packard sedan; radio, heater..Barg.
'39 Dodge sed.; rad., htr..............Barg.
WAR WORKER SPECIAL
HERE'S YOUR CHANCE
'38 Buick sp. 4 dr.; best in town.$595
'38 Chev. mst. de l. sd.; r., h.; per.$495
'38 Ford 5 pass. sed.; r., h.........Barg.
'38 Pont. de l. sd.; r., h.; lk. new.Barg.
'38 Olds 4 dr.; like new; r., h......$545
'38 Plym de l. 4 dr.; r., h.; perf...$595
'37 Packard 6 sedan.....................$445
'37 Dodge sed.; r., h.....................$295
'37 Pontiac coupe; rad., htr..........$465
'37 Olds club cpe.; r., h................$395
'36 Pont. sed. Barg. | '35 De Soto sd.$175
'37 Chev. sed. Barg. | '36 Dodge sd..$175
'37 Pont. sed. $295 | '37 Ford sed..Barg.
'37 DeSoto cp. Barg. | '37 Olds sed..Barg.
Established 21 Years
YOUR GUARANTEE OF SATISFACTION
ALL HAVE 5 GOOD TIRES
IMMEDIATE DELIVERY
PEOPLE'S PONTIAC
3152 Ogden at Kedzie
OPEN EVES. TILL 9—ALL DAY SUN.

LYNCH
Has the Selection
AT
CEILING PRICES
'41 Buick 7 passenger sedan.
'41 Buick Roadmaster sedan.
'41 Buick Special sedanette.
'41 Pontiac Streamliner sedan.
'41 Olds. 6 cylinder sedanette.
'40 Buick Specials, 2 door sedans.
'40 Olds. Club coupe; hydramatic.
'40 Plymouth conv. club coupe.
'40 Buick Super sedans [4].
'40 Olds. 4 door sedans.
'40 Chevrolet Business coupe.
'39 La Salle 4 door sedan.
'39 Chevrolet 4 door sedan.
'38 Packard convert. coupe.
'38 Olds. "6" 4 door sedan.
'38 Nash "6" 4 door sedan.
'37 Dodge 4 door sedan.
'37 Packard "6" 4 door sedan.
'37 Ford 60 h. p. tudor.
15 CONVERTIBLES
75 OTHERS
Most Cars Have Radios, Heaters
5330 IRVING PARK MUL. 1800

BIRD-SYKES CO.
ESTABLISHED 41 YEARS.
100 CARS TO CHOOSE FROM
AT CEILING PRICES
2235 S. MICHIGAN-AV.

TRANSPORTATION SPECIALS.
1931 Ford model A Fordor; 1931 Chevrolet 4 dr. Excellent tires, exceptional values. 400 Lake-st., Maywood.

PONTIAC 6 '40 SEDAN, $850
4 DOOR, RADIO, HEATER, 5 TIRES.
BIRD-SYKES, 2235 MICHIGAN

'41 STUDEBAKER CHAMP.
5 passenger sedan; radio, heater; perfect cond.; terms, trade. Open Sun.
WALTON, 2229 S. MICHIGAN

## TRUCKS, TRAILERS AND TRACTORS

1941 INTERNAT. TRACTOR, MOD. K8 WITH K10 MOTOR WITH 1941 FRUEHAUF 26 FT. HEAVY TRAILER, 1100x20 TIRES THRUOUT. FORD 6 WHEELER, 10 YD. DUMP. '41 REO SLEEPER 5 TON TRACTOR. D40 INTERNAT. 3 TON TRACTOR. 1941 KS5 Internat. Take large body. 1940 INTERNAT. 1½ TON PANEL. 5 Chev. and Dodge pickups and panels. 10 others. 4545 W.Madison. Man. 7772.

RUBY HAS THE TRUCKS
1932—Ford ½ ton panels.
1934—Chev. ½ ton panels.
1935—Int. ½ and 1½ ton panels.
1936—Diamond T 1 ton panels.
1937—Diamond T 1 ton panels.
1936—G. M. C. 4 yard dump truck.
7158 STONY ISLAND. FAI. 9600.
EVERY DAY TILL 8 P. M. SUN. 10-5

10, 28 ft. stainless steel Fruehauf refrigerators with or without units; 6, 26 ft. Fruehauf open top trailers; 6, 24 ft. Fruehauf van trailers; 11, D-40 International tractors. All in 1st class cond.; for sale to essen. oper. Cal. 1188. Bingaby Truck Line.

2—4-H.B. Cummins diesel tractors.
2—3-H.B. Cummins diesel tractors.
4—W.A. 20 & 22 White tractors; air br.
1—C.O.E. White tractor; air brakes.
1—6 wheel Mack tank truck.
1939—Ford P. U.-5 panel trucks.
Yards 6380. 3455 S. Ashland-av.

'42 DODGE—C. O. E. 10 wheel 2 speed axle, 18 ft. panel body. '40 FORD—C. O. E. dump truck, 2 sp. axle. '38 PLYMOUTH—Sedan delivery. 30 OTHERS—ALL MAKES, MODELS. Nelsen-Hirschberg, 5133 Irving Park.

UTILITY TRAILERS
New, all steel welded, 1¼ ton cap.; new tires. Open Sundays. Act quickly. ATL. 2085. 4848 COTTAGE GROVE.

'42 Ford 1½ ton panel body, 95 h. p. 2 speed axle, 6 wheel tires, in exc. cond., with or without hauling contract; perf. mech. cond. Rockwell 6333.

Come and get em—825x20; 900x20; 100x20; 1000x20; truck retread tires. Also smaller sizes in stock. Firestone Stores, 4400 W. Madison.

4,000 gal. trailer tank, White tractor, hauling contract; $6,500; very gd. cond. 1000 Virginia, Gary, Ind. 23132.

Ford—'38, ½-ton pickup truck; mud grip tires; new paint. After 6 p. m. 2527 Oak-st., River Grove.

1935 Chevrolet, 5 ton; good cond.; stake body. 11709 Cominsky-av. 1 blk. West of Crawford.

3 ton moving van in good condition. Can be seen at 1723 Benson-av., Evanston, Ill. University 9300.

Inter. 6 wheels 10 yd. dump, with big Hendrickson rear end, 900x20 tires. Good cond. Ave. 6914.

1½ ton Diamond T roofing truck, equipped with hoist. Arm. 6428.

International 1½ ton, stake body. 4459 Division-st.

1939 1-ton panel truck—Exceptionally clean; excellent tires. Armitage 8111.

A. C. Mack truck—6 wheeler; Stake body; 1250 Blue Island. Ches. 2732.

G-M-C ½ panel—Very clean. Nelson Chevrolet, Inc. 1002 Diversey.

Yellow coach bus—616 motor, 38 pass. 5715 S. Halsted. Eng. 3333.

1,250 GALLON TRUCK TANK. 4351 ROOSEVELT-RD.

'39 Studebaker—C. O. E. tractor, 28 ft. van trailer. Others. 2512 Archer.

**Wanted**

CASH IN A FLASH
for
TRUCKS AND TRAILERS.
PHONE MANS. 7772.
4545 W. MADISON.

WANTED—LATE TRUCKS
ANY MAKE VAN BUREN 8480

TRUCKS WTD.—HIGHEST PRICES. Dumps, Stakes, Panels, Pickups. Perfect Mtrs., 1230 S.Ashland.Can.9767.

Wanted to rent—Dump trucks for blk. dirt hauling. Call Pullman 6000.

## AUTO AND HOUSE TRAILERS

'41 National trailer—A 1 condition; permanent bed, inner spring mattress, electric brakes; 8 ply truck tires. R. P. Cullison, 9001 S. Cicero, Oakln.

HOUSE TRAILERS—New and used. Bought, sold, and repaired.
SQUARE DEAL TRAILER SALES
1815 Indiana. Calumet 2730.

New Schult luxury liner tandem with tires, brakes; used bargain. Hawkins, 107th and Indianapolis. Rt. 12-20-41.

24 ft. live stock Fruehauf trailer, 825x20 tires. OPA. $1,025. J. O. Harris, Alexander, Ill., Phone 0913.

'41 Schulte—22 ft. Like new. Good tires. Steel body. Bargain. Vietzen's Trailer Park, Wooddale-rd., Wooddale.

Trailers—New and used; also will buy. See pre-fabricated building display! Wright Co., 9317 Cottage-dr. Rad. 0212.

'44 Schult Liberty trailers—Used bargs. We buy, sell, rent, finance. Donn's, 7424 Stony Island. Dor. 5000.

New and used trailers—Terms. Also will buy. 7405 Stony Isl. Pla. 7713.

## AUTOMOBILE LOANS

$50 IN 15 MINUTES.
IF YOU NEED CASH AND STILL OWE A BALANCE ON YOUR CAR WE WILL MAKE YOU A LOAN. ALSO $300 SIGNATURE LOANS.
Newberry Loan, Inc.
1025 N. CLARK. WHI. 8004.
7850 S. HALSTED. STE. 9300.

CASH IMMEDIATELY
LOANS UP TO $300.
AUTOS, TRUCKS, ETC.
AUTO BROKERS ACCEPTANCE CO.
1647 S. PULASKI. CRAWFORD 1647.

WE FINANCE INDIVIDUALS
WINTER-HIRSCH
1842 S. Michigan. Calumet 4290
Buying cars from private parties.

## AUTO REPAIRING AND EQUIPMENT

H. D. MAGGIO MOTORS
AUTHORIZED NEW CAR DEALER.
COMPLETE REPAIR SERVICE
Motor overhld.; body and fender work. NOTHING DOWN—18 MOS. TO PAY. Drive our cars for a nominal charge.
1637 N. Cicero-av. Berk. 3122

DRIVE A 1942 CAR WHILE
your car is being repaired; $2 daily.
TAKE 18 MONTHS TO PAY
WRITTEN GUAR. NOTHING DOWN.
DAWES, 2309 S. MICHIGAN.
All phones Vic. 0909. Day-night towing.

Guaranteed recapping and vulcanizing. SERLIN TIRE CO., 1400 S. Michigan.

## AUTOMOBILES WANTED

M-U-R-P-H-Y
"THE SMILING IRISHMAN"
Offers You:
1. CEILING PRICE.
2. No bickering.
3. Courteous treatment.
4. Fair dealing.
You See We Are Direct Factory New Car Dodge Dealers and Have Our Reputathion to Maintain. So Stop In or Give Murphy a Call.
BERKSHIRE 6600
2650 N. CICERO
EST. A QUARTER OF A CENTURY.

BUY 'EM
SELL 'EM
TRADE 'EM
GIVE BOOT—TAKE BOOT
SWAP 'EM
GIVE ALL THE LAW ALLOWS
Crosstown Motor Co.
4655 W. WASHINGTON
ESTEBROOK 2226

No Ballyhoo Claims
BUTTERFIELD 9247
Call LEE and MURRAY
WE ARE FROM CHICAGO
WE WILL PAY THE HIGHEST PRICES IN AMERICA
Over the Phone or Come Out
ANY MAKE—'35 TO '42
SPOT CASH
7057 STONY ISLAND

GORDON BUICK
WILL PAY HIGHEST PRICES FOR YOUR USED CAR
'32 TO '42.
COME IN OR CALL
MR. McCARTHY
PROSPECT 0500
Open Tues. and Thurs. eves. till 9 p.m. Closed all day Sunday.
6637 S. WESTERN

GET CHICAGO'S HIGHEST PRICES
PHONE SHELDRAKE 0431.
NO DEDUCTION FOR REPAIRS. WE HAVE OUTLETS ALL OVER THE COUNTRY. THEREFORE WE CAN PAY YOU MORE FOR YOUR CAR. STATION WAG. OR CONVERTIBLE. ANY MAKE OR MODEL—'35 TO '42.
GENERAL MOTORS
DEALER
6115 N. CLARK.

PETERSEN
STILL PAYS
HIGHEST PRICES
FOR YOUR CAR
1935s to 1942s
ALL MAKES AND MODELS.
BRING CAR—GET CASH.
AUTHORIZED CHEVROLET DEALER
2401 S. MICHIGAN-AV.

WE WANT YOUR CAR
FOR THE
HIGHEST PRICE
Call or See the "Original"
MR. PRICE
AUSTIN 4955
4925 W. MADISON

1937 TO 1942
CARS WANTED
IN ANY CONDITION
We come out—pay your price
CALL MONROE 1798

WANTED 1,000 CARS
1933 TO 1938—ALL MODELS
BRING TITLE—GET CASH
Phone Stewart 7406
CURTIS, 7406 S. HALSTED

PACKARD.
PAYS HIGHEST PRICES
FOR LATE MODEL
PACKARDS
24th and Michigan Cal. 7400

FRANK CASEY
WILL BUY
ANY YEAR, MAKE, OR MODEL.
PHONE KEDZIE 8181.
3939 WASHINGTON

JESSE M. CHASE
USED CAR MARKETS.
20 RETAIL STORES.
Full value paid for good used cars. 814 DIVERSEY. GRACELAND 6230. Ask for Mr. Austin or Mr. Wark.

WILL BUY YOUR CAR
BY TELEPHONE
SOUTH SHORE 7240
7711 STONY ISLAND

HI—$-$-$-$-$
FOR CARS—'32 TO '42
Bill Richardson or Ray Cummings.
7416 S. HALSTED RAD. 3460

INDIVIDUAL MFR. WANTS FOR personal use, any make '41 sedan or 5 pass. convertible; will take '42 car if no OPA required. Will pay tops. Call week days. Whi. 5870.

A Safe Place to Sell
JAMES LEVY BUICK CO.
ASK FOR MR. ZENDER.
2257 S. MICHIGAN. CALUMET 4626

North Side Packard
PAYS HIGHEST PRICES
1809 DEVON-AV. BRI. 3100

SID RUBEN
WILL PAY HIGHEST PRICES FOR YOUR CAR.
KEDZIE 4220.

BEVERLY HILLS
PAYS THE LIMIT FOR GOOD CARS. Hoeffel-Goy, Inc. Authorized Ford Dlr. 1703 W. 95TH-ST. BEVERLY 3100.

WANTED FROM ORIG OWNER—1941 Ford, Chevrolet or Plymouth station wagon and conv. coupe. Perf. shape Cash. Mashek. Cen. 4569.

TOP CEILING PRICES PAID
M. J. SCHMIDT INC.
3638 N. SOUTHPORT. WEL. 2200

WEST SIDE BUYER
E. C. Schneider pays ceiling.
4525 W. MADISON.

WE PAY TOP CEILING PRICES
FOR YOUR CAR
8019 Cottage Grove. Radcliffe 1058.

CLEAN CARS ANY MODEL
3333 N. Ashland-av. Lak.3377

STILL PAYING TOP PRICES
BUCKINGHAM 1333

'41-'42 BUICKS OR PONTIACS
CRAWFORD 6297.

Interested in buying good late model cars; will pay cash. B. M. James. Sheldrake 6735.

WE PAY CEILING PRICES FOR ALL MAKES AND MODELS.
LONGBEACH 9173.

HIGHEST PRICES FOR ALL MAKES OF USED CARS.
LAWDER BROS., 6900 VINCENNES.

Wanted—Clean 5 p. cars from owners; '36-'41 mod.; have all cash. Mr. Johnson. Lon. 1300 or Hol. 0925.

Must have clean cars, any make, for defense areas—Price no object. LONGBEACH 1155.

Interested in light coupe. Phone or write Sallek, 5521 Everett. Pla. 7181.

Want to Sell Your Car for Cash? C. ZEPP, 2950 Lawrence. Jun. 8310.

Want clean '36 to '41 cars—Any make. Will pay very high prices. Lon. 9182.

IF IT RUNS GOOD we'll buy it. 1934 to 1942. Call Capitol 1105.

For top price for your cars drive to 400 LAKE-ST., MAYWOOD.

Wanted—Wrecked cars or cars that need repair work; '36 to '42. Calumet 1233.

WE NEED YOUR CAR. SPOT CASH VICTORY 1268. 2247 S. MICHIGAN

100 CARS NEEDED AT ONCE. Will pay cash. Stewart. Uni. 3717.

ANXIOUS TO BUY—'41 Ford convertible or sedan for cash. Village 5156.

## DOGS, PETS, AND EQUIPMENT

Fox Terrier puppy—Male; 4 mo.; for sale. 1657 N. Artesian. Bru. 5492.

IRISH TERRIER—Pedigreed; 4 mos.; male. Ph. Lackawanna 9605.

IRISH SETTER PUPPIES—8 WEEKS OLD. COLUMBUS 0498.

Toy Boston—Female; beau. marked; 1 yr. old; $150. Cal. 6700, room 624.

What can I do with my puppies, litters, half grown and grown dogs? Bring them to the oldest reliable dog store in Chicago at 6456 Cottage Grove, where you get the real value of them. FOR SALE, these bargains: 100 pets for good homes only. Also kittens and canaries.
Open noon to 7 p. m. weekdays, Sun
6456 COTTAGE GROVE-AV.

9537 S. WESTERN-AV.
Litter of Cockers, Collies, Toy Foxes, Wires, Springers, Scotties, Sheps, Bull Ter., Spitz, Chows, Watch dogs.

## MOTORCYCLES AND BICYCLES

Indian '41 — Reasonable; very good condition. Nevada 0153.

Bicycles, baby carriages, and juvenile furniture. 3447 Lawrence-av.

Harley twin 1936; like new tires; perfect condition. Prospect 3333.

'34 INDIAN TWIN, 74—OVERHAULED. LAK. 9499.

Harley-Davidson—'36; with side car; $450. Phone Saginaw 1664.

## HELP WANTED—MEN

**Men—Stores and Offices**

ACCOUNTANT.
Exp.; industrial, standard cost and general acct. systems; perm. staff natl. acct. firm; some traveling; $4,800+expenses. Address G P 295, Tribune.

ACCOUNTANT
Medium size retail organiz. offers good sal., worth while pos. Give employ., age, phone. Address J H 345, Tribune.

Accountant—Public Jr., with general ledger exper., for growing C. P. A. firm; perm.; excellent future; age 25-50; draft deferred; no travel; good salary. Address J H 423, Tribune.

ACCOUNTANTS—JUNIOR
Mfg. company; excellent opport.; state age, educ., exp., draft status, salary des. Address J X 167, Tribune.

ADDRESSING MACH. OPERS.
Experience not required.
LIFE MAGAZINE.
330 E. 22d-st.

BILLERS—Part time; exp. typists; 5:30 p. m.-11 p. m.; good pay. See Albert Brasere, Liberty Trucking Co., 1401 W. Fulton-st.

BILLER
Exp'd; full or part time. Victory 8405.

Billing clerk-typist—Must be exp., perm. position; good salary, 5 days per wk. 1022 Merchandise Mart.

Bookkeeper-accountant—Familiar with tax returns; give full particulars. ADDRESS J H 553, TRIBUNE.

Bookkeeper—Good pay; pleas. working cond. Fresh'nd-Aire Co., 325 N. Wells.

BUYER—Metal mfg. plant; war work; perm. pos. with future; exp. essential, priority knowledge will help. State age, draft status, and salary.
ADDRESS G X 567, TRIBUNE.

CASHIER—Men's clothing store, some experience necessary, easy work; discharged service man preferred. Benson & Rixon Co., apply 230 S. State-st.

CLERK—OFFICE
5 day week; permanent; good transp.; near northwest side; oppty. for advance. Address J H 305, Tribune.

Collector—Expd. on phone; good starting salary and rapid advancement. 201 N. Wells. Room 1422.

CREDIT AND COLLECTION.
Man expd. in retail store time payment; good salary; no evenings.
BLUE STAR AUTO STORES,
3001 S. State—Miss O'Brien.

CREDIT MANAGER—Experienced installment accounts; good salary; permanent; opportunity for advancement. Gately-Wheeler's, 312 S. State-st.

FREIGHT SOLICITOR, freight forwarder—Well estab. with specialized operations; unlimited opporty.; salary open. State age, exp., refs., whether you own car. Address G R 78, Tribune.

FUR SALESMAN.
State-street exp.; steady work; good pay; old reliable firm. Butler bldg. Address G Y 93, Tribune.

Garage man—Expd.; col.; good salary. 3727 W. Lawrence-av. Key. 2599.

GENERAL OFFICE CLERK
Exp. accts. and off. proced. Post-war oppty. with food prod. conc. State age, sal. exp., etc. Address J H 390, Tribune.

Grocery clerk—$42.50 per week; no exp. Fischman & Sons, 2756 N.Halsted.

JEWELRY SALESMEN.
Experienced. Top salary, commission and bonus. Best working conditions. Litt, 210 S. State.

LIQUOR CLERK—FULL TIME. CALL PLAZA 7442.

MESSENGER—Draft exempt or honorably discharged, to deliver proofs; loop publishing office; must be willing to work overtime; good wages. Miss Russell. Harrison 2400.

PACKERS ORDER FILLERS
40 hr., 5 day wk.; free group insur. PAID vac.; good starting salary; raise in 60 days. Ideal working conditions. 1516 S. WABASH. 6TH FLOOR.

Production chaser and order checker. Permanent. Good oppor. for active, reliable man. Nr. loop. 5½ days. Pratt F. & M. Co., 328 N. Sangamon.

RECEIVING CLERK
Marking, checking, etc. Apply 7th fl. employment office. CHAS. A. STEVENS & CO. 19 N. State.

SALESMEN—Expd. men's furnishings and sports wear; salary $40 and com.; permanent position. See Mr. Wagner. BAILEY'S, 25 W. Van Buren.

SHOE SALESMEN to work evenings and Sunday. Good pay. See Mr. Schenwar. Bailey's, Inc., 25 W. Van Buren.

STOCK-SHIPPING DEPARTMENT. Real opp.; very interest. bus.; able handle detail and make own decision. CALL STATE 6306.

MR. STONE FOR APPOINTMENT.

TELEPHONE salesmen—Exper. pref.; good sal.; excel. commission. Phone Franklin 5046. 6 N. Michigan, R. 1405.

TYPIST-BILLER, $6.79 PER DAY.

COMPTOMETER OP., $5.64 PER DAY. 4 p. m. to 12:30 a. m.; time and ½ overtime. Post-war future. Essential industry. Acme Fast Freight, Inc., 27 W. Roosevelt-rd.

MONTGOMERY WARD
RETAIL STORE.
Sales openings for rugs, furniture, shoes, auto accessories, and general sales.

STOCK HELPERS
APPLY MRS. SMITH.
619 W. CHICAGO-AV.

Man—To handle priorities in purchasing dept. of 100% war plant; post-war opp.; must be draft exempt; exp. pref. but not essential; reply, giving age, exp., sal. des. Address J X 368, Tribune.

SALESMEN
Temporary work. Retail or wholesale exp. pref. Opp. for permanent position. BUTLER BROS., 426 W. Randolph-st.

Salesman—Shoes; experienced; liberal salary; steady position; good hours. Ashley Shoe Store, 2100 W. Madison.

SALESMAN IN MEN'S DEPT. Wolke & Kotler, 4811 Milwaukee.

Man—Part or full time, for liquor store; no exp.; gd. pay. 1649 Division.

Elderly man for all day loop errands. Sargent's Drug Store, 23 N. Wabash-av.

**Executives and Managers**

Credit manager—For So. Side essential food mfr.; perm.; attrac. position for right man; 5 day wk.; pleasant working cond. Lafayette 8010. Durkee Famous Foods, 3702 S. Iron-st.

CONFERENCE LEADER.
Training man with J. I. T. exp. pref.; wanted by mail order house with retail interests; state qualif. and salary des. Address J X 171, Tribune.

Executive pos. for man over 40; will manage purch., inv. control, prod. control; salary open. Address J H 344, Tribune.

FOOD SALES PROMOTION
in lge. retail food store; unusual opp. for post-war sales promotion; state age, exp. Address J H 346, Tribune.

TRUCK TERMINAL MANAGER
Good salary and opportunity.
ILLINOIS TRUCK TERMINAL,
W. S. Barrance, 1401 W. Fulton-st.

SMALL LOAN MANAGER for established office; unusual opport. for an experienced, aggressive man; starting salary. Suite 1735, 105 W. Adams.

Operations Manager—Steel Plate Fabricate and Press. Prod. executive; apprx. 45 yrs. Charge plants mid-west. Oppty. unequalled; salary open. Confidential. Address F C 549, Tribune.

Buyer—Electrical supplies; with est. distributor serving industries and contractors. Exceptional opportunity for capable man. Advise age, sal., exp. Address J H 332, Tribune.

Auto supply buyer—Unusual opportunity for capable, energetic man with large growing wholesale concern; advise age, experience, salary. Address J H 524, Tribune.

ATTORNEY—Loop mortgage concern needs man expd. in real estate and mortgage procedure. State age, draft status, nationality, exp. and sal. requirements. Address J H 363, Tribune.

ASSISTANT CREDIT MGR.
For national mfg. organ.; credit exp. pref.; exc. post-war fut. 5 day week. CALL STATE 7420, EXT. 24.

SHOE BUYER
Women's, men's, children's; stir. salary and bonus. Edward C. Minas Dept. Store, Hammond, Ind.

**Boys**

BOYS
Clean factory work, distributing material in process; 48 hr. wk., time and ½ over 40 hrs. 2701 ARMITAGE-AV.

Boy—16 or 17, strong and healthy, for baggage agent; $36.92 per 48 hr. wk. Greyhound Bus Depot, 1157 S. Wabash.

16 years or over—Earn $1-$1.25 per hr.; war work; no exp. nec. Chapman Products Co., 2511 W. 18th.

BOY—Big; help ship.; eves. and Sat. Baumgarth, 120 N. Green. Sec. 2860.

**Men—Professions and Trades**

Advertiser needed—For more information call or write Hellinic Chronicles, 809 W. Madison.

Arc welders, blacksmith, acetylene cutters, press brake, shear, punch, drill press operators, mechanics, helpers, porter. If you can fill any of these openings or want to learn, we offer exceptional opportunities. Day war work. Auto Truck Steel Body Co., 3028 W. Carroll.

ARC WELDERS.
ASSEMBLERS—54 HRS.
DRAFTSMEN.
Defense plant; post-war opportunity. CLAYBORNE MFG. CO., 4545 W. Lake.

Asphalt roofing machine foreman—Expd. Give age, educ., refs., experience. Our employes know of this adv. All employment in accordance WMC regulations. Address J B 57, Tribune.

ASSEMBLERS
SOLDERERS—METAL WORKERS
EXPERIENCED. ESSENTIAL.
2317-19 S. WABASH.

Attendant gas station—90c per hr. No greasing; no Sundays; no mites. See Art, 4948 S. Western.

Auto mechanics [4] and [2] body and fender men—Union shop. Also need 2 good steady young men to learn auto repairing. This is an opportunity for a steady job. Authorized south side Ford dealer. HARBOR MOTOR CO., 7733 Cottage Grove-av.

AUTOMOBILE PARTS MAN.
Good hrs., good pay. Opportunity for right man to advance to shop foreman. Apply Mr. Daniels.
UNIVERSAL MTRS., 2525 S. Michigan

AUTO ELECTRIC SHOP.
Man to drive car and assist in parts and service depts. Chance to learn gd. trade. State Ignition, 52 E. 20th-st.

Auto painter—Top wages. Herman & Magnes & Co., 3223 Armitage-av. Albany 4800.

Auto body and painter, or combination man—For full or part time work. 2014 W. Ogden. Canal 3622.

BAKER—ALL AROUND MAN.
2852 SOUTHPORT-AV.

**Men—Professions and Trades**

BAKER
on cakes, experienced; good wages; steady job. 2413 W. 63d-st. Hem.0864.

Baker—1st hand; on bread; and all 'round; porter also. Andler's Bakery 1536 Belmont.

Baker—2d, bread and rolls; steady; top sal. Maier's Bkry. 8915 S.Loomis.

Baker—All around; day work; top wages. 4 a. m. start. 3129 Armitage.

Barbers—For army hospital in Chicago area. 8 hours day. Good post-war opp. for reliable men. Apply Vaughan General hospital, Hines, Ill., or call post exch. office, Columbus 1633.

Barber—Steady; $35 and commission. 4051 Lincoln-av., dept. store.

BARBER—GOOD MAN ONLY. 4752 PETERSON. KILDARE 2438.

Barbers—Steady; gd. wages and hours. 8013 Lincoln-av., Skokie.

Beauty operator—Expd.; 5½ day week. $55 and 50% comm. Glencoe 538.

Bricklayers—Must be fireproofing specialists; on clay tile and gypsum block. Call Div. 1402, bet. 8 a. m.-8 p. m.

BUDGET ENGINEER
requires industrial exp. in cost and operations analysis.
ADDRESS J X 317, TRIBUNE.

BUILD B-29 BOMBERS
Fine jobs for skilled and unskilled men; good starting salary.
DODGE CHICAGO PLANT.
Div. of Chrysler Corp., 7401 S. Cicero.

Bushelmen—On men's coats and suits. Berman & Berman, 207 S. Wabash.

Butcher—Must be experienced. 4620 N. Austin-av. Kildare 6363.

Cabinet maker, bench man—$1.25 per hour. Wells Furn. Makers, 300 W. Hubbard.

CAR CLEANERS — CAR SUPPLIERS
No experience needed.
ELECTRICIANS. MECHANICS.
PAINTERS. UPHOLSTERERS.
Limited experience required.
THE PULLMAN CO.
35 W. Jackson at Dearborn, 4th floor, or 2829 W. Madison-st.

CARPENTERS—UNION
Freevol, Smedberg—Genl. Contractors. 901 N. Kilpatrick—1700 N. Kostner.

Carpet and rug washer—Exp. pref.; full time; steady year round; pleas. working cond. in mod. plant. 720 S. Cicero. Arm. 7778.

Car Unloaders Checkers
Shipping & Receiving Room Help, Bindery and pressroom helpers.
PAPER HANDLERS.
NO EXPERIENCE NEEDED.
The Cuneo Press, Inc.
405 W. CERMAK-RD., 2D FLOOR.

CUTTERS
$35.75 50-hr. wk.; prefer men with some exper. on cloth cutting mach.; chance for advance. 1335 W. Lake-st., 1st floor.

DEVELOPMENT ENGINEER
Capable of designing and building electrical and mechanical equipt.; perm. position. Naughton, Rockwell 8563.

DIE MAKERS AND MOLD MAKERS.
An old established firm on West Side doing 100% war work with excell. opp. post-war work; $1.60 per hour start, chances to advance; all overtime desired. Santay Corp., 351 N. Crawford. Sac. 2900.

DIE DESIGNER.
Minimum 5 yrs.; recent exp. on small and medium sized dies; N. W. side loc.; war work with exc. post-war future. Address J H 341, Tribune.

DRAFTSMAN AND DETAILER
Splendid opportunity for one interested in Diesel engines. Write, giving full details, qualifications.
ADDRESS J H 301, TRIBUNE.

Draftsman with structural or architectural exp. for detailing pre-cast concrete roof slabs to fit steel work. Ph. Har. 6395. Mr. Baird of the Cement Tile Corp., Mon. or Pul. 3765 Mon. eve. after 7 p. m.

DRAFTSMEN.
Exp. in el. machy. design work with professional engineer; wonderful opportunity, future; reply with full details. Address T 256, Tribune.

DRAFTING TRACERS.
Large communications mfr. now doing war work has openings for Male or Female Drafting Tracers. Apply Automatic Electric Co., 1019 W. Van Buren.

DRAFTSMAN.
Experd. or adaptable to general radio and packaging drafting. Majestic Radio & Telev. Corp., 2600 W. 50th. Hem. 6800. Mr. Kuffel.

Draftsman—Capable details; some design exp. pref. Perm. Spa. 7687.

Drivers—Good jobs now and after the war with essential industry driving a Mayflower van thruout U. S. Must be neat, able to furn. refs. Aero Mayflower Transit, 540 N. Michigan.

DRIVERS—HELPERS—PACKERS.
Top Pay—Steady Work.
Jackson-Park Storage & Van Co.
112 Burlington-st., La Grange.
645 Lake-st., Oak Park.
3611 Cermak-rd. 5951 W. Madison.

Electrician—General maintenance helpers. Apply Owens, Illinois Can Co., 6501 W. 65th-st.

Envelope die cutter and paper jogger—steady work; 48 hr. week. Packit Envelope and Bag Co., 4225 W. Lake.

Exp. sales rep. with engineering exp. in automotive power brakes to handle sales and manage warehouse in Chicago. Give full det. and exp. over last sev. years. Address H K 3, Tribune.

FIREMAN
High pressure boiler, chain grate stoker, coal passer also needed. BUNTE BROTHERS. 3301 W. Franklin-blvd. Apply daily to 6 p. m. Sunday, 11-4.

FOREMAN—MACHINE SHOP.
Night shift, exp. and references required. Salary $5,500, plus bonus. 5 night wk. War work. Post-war future. Address G X 408, Tribune.

FOREMAN.
Experienced in handling female help on small mechanical assembly operations for Radar equipment. Solar Mfg. Corp., 4501 S. Western.

FOREMAN
Cabinet assembly dept.; furniture factory; perm. position for exp. man. 2739 W. CHICAGO-AV.

FREIGHT RATE CLERK
APPLY
Kellogg Switchboard & Supply Co., 6650 S. Cicero.

Garage attendant—Priv. gar. Oak Park. $175 mo. No greasing. Six day wk. Call Sun. Euclid 5155 or Euclid 1121.

GAS STATION ATTENDANT—Expd.; middle aged; 6 day week. South side. Apply 5630 Stony Island. Plaza 5315.

GORDON FEEDERS.
Men or women; experience pref. The Todd Co. 727 S. Dearborn.

GRINDERS
CYLINDRICAL CUTTER—SURFACE. No exp. necessary; we will teach you precession tool work. Haymarket 3710.

INDUSTRIAL ENGINEER — Expd. metal work; assume responsibility union negot., estab. time standards, job rates, all phases personnel. Familiar WLB regs. Give details. Address G Y 216, Tribune.

JOB SETTERS
on drill presses, grinders, tappers, etc.
TOOL ROOM GRINDER.
REPAIR MACHINISTS.
MILLWRIGHTS.
GOOD WORKING CONDITIONS.
International Register Co.
2620 W. WASHINGTON-ST.

Laborers—Coal yard; can earn over $10 day; advances daily. 1545 S.Cicero.

LATHE OPERATORS
GRINDERS.
TOOL AND DIE MAKERS.
GAGE MAKERS.
JIG BORE OPERATORS.
MACHINIST TRAINEES.
Top wages. Excellent working condit.
PEERLESS TOOL & ENGINEERING.
1133 N. KILBOURN.

LATHE OPERATORS
TURRET LATHE SET-UP MEN
PUNCH PRESS OPERATORS
Top notch; sm. precision mach. parts; pleasant working conditions; 55-59 hr. week; 100% war work.
1823 CARROLL-AV. J. HEARST.

Lathe hands for prod. work.—Gd. pay, overtime; gd. working cond. B. J. Tool & Die Co., 3118 Clybourn, Lin. 7934.

Lathe hands—Steady. Small shop. 2944 W. Lake-st., 1st fl.

LENS WORKERS.
Men, women and girls, with or without experience, for polishing, inspecting, cementing, rough and fine grinding, etc. Apply.
CAMERON SURGICAL
666 W. DIVISION-ST.

Linotype operators and compositors—Union; ideal working conditions. CHICAGO COMPOSITION, INC. 812 W. Van Buren-st.

MACHINE HANDS
Hand screw machine.
Milling machine. Drill press.
Lathe hands. Inspectors.
Experienced or inexperienced.
Trainees accepted. Apply day or evening.
ALLIED SCREW MACHINE CO., 609 W. LAKE-ST.

MACHINE SHOP FOREMAN
Top grade man; expd. in operating large mach. tools. Peace-time future. John Mohr & Sons, 3200 E. 96th-st.

MACHINISTS—ALL TYPES
Experienced or for Training.
Bullard Operators.
Horizontal Boring Mill Operators.
Milling Machine Operators.
Planer Hands. Lathe Hands.
DANLY MACHINE SPECIALTIES, Inc.
2100 S. 52d-av., Cicero.
Take Douglas Park L to Door.

MACHINISTS—BENCH
INSTRUMENT MAKERS.
MACHINIST TRAINEES.
TESTERS.
TRUCKERS.
JANITORS.
CENTRAL SCIENTIFIC
1700 IRVING PARK.

MACHINIST—EXPERIENCED.
Car Unloaders. Floor Sweepers.
Apprentice Machine Operators.
Apply Day or Night. Sup. 1451.
Columbia Envelope, 345 W. Hubbard.

Machinist—1st class engine lathe operator; day work. 324 N. Ashland-av.

MAINTENANCE MAN—For general repair, brass and bronze foundry; good post-war opportunity.
Hunter Foundry Co., 8524 Vincennes.

MECHANICS HELPER
AUTO MECHANICS [2]
WASHER [1]
Ideal working conditions. Time and half after 40 hrs. Post-war future. SHELL OIL CO., INC.
2701 W. 31ST-ST. CRA. 2242.

MECHANICAL DRAFTSMEN.
Expd. independent detail work, such as adding mach., typewriters, small apparatus; exc. post-war future.
ZENITH RADIO, 6001 W. DICKENS.

MECHANIC—BICYCLE EXPERIENCE. 1241 S. MICHIGAN. CAL. 6626.

Painter, int., ext., $11 a day; no drunkards. Juniper 2448.

**Men—Professions and Trades**

METAL POURERS—For brass slug pouring; will train inexpd. men who can stnd. ht.; opp. to learn die casting. Doehler Die Casting Co., 2255 W. 43d.

Methods and time study engineer—Experienced in job analysis and process layout. Good post-war future for right man. Give age, experience, and pertinent details. Address J X 371, Tribune.

Painters—3, union, steady; take advantage of this job. Com. 1211.

Painter and paperhanger—For rooming hse.; exp. only; all year. 4153 Kenmore.

PERSONNEL ASST. with car to recruit and interview. Excellent training opportunity for inexperienced man. See Mr. Orr, Supt.'s Office. WILSON & CO., 4200 S. Ashland-av.

POLISHERS, PLATERS, HELPERS AND WIRING BOYS.
White or colored; good wages and much overtime. Choice of three shifts. Post-war future.
The Grunwald Plating Co., Inc., 2559 W. 21st-st.

Portrait retoucher—Must have studio exper.; good sal. 3657 W. Chicago-av.

Pressman and helpers—N. W. Side. Top wages, plenty overtime. Pleasant and congenial surroundings.

MANAGER—Excellent opportunity, take over small offset press department on salary or contract basis. Sheffer Printing Corp., 2300 N.Knox-av.

Pressman—Miehle vertical, $1.33 per hour; 48 hours; $69.16 per week; free life insurance, sickness and accident benefits. A. M. Steigerwald Co., 910 W. Van Buren.

Presser—1st class, in dry cleaning plant; excellent wages and working conditions; piece or time work. 5119 S. Halsted.

Presser—Gent's; experienced; steady; good wages. Cardinal Cleaners. 5029 Cottage Grove.

Pressman—Miehle cyl.; poster work; union. Also feeder in country nr. lake. J. Temple, 2480 Lakeview.

Pressers—Excellent wages; new machines. Delaware 8096, 1201 N. State.

PRINTING
McKee or cylinder pressmen.
McKee or cylinder feeders.
Offset pressman or offset feeders.
Offset helpers. Rotary packers.
Paper handlers. Washup men.
Hustlers. Porters. Shipping.
General bindery workers.
REGENSTEINER CORP. 310 S. Racine.

PRODUCTION CONTROL MAN
Capable of installing system in electrical mechanized mfg. co. Mr. Held, Small Motors, 1322 N. Elston.

PRODUCTION FOREMAN
MILLWRIGHTS
INTERSTATE MACHINERY CO.
1431 W. Pershing. Yards 5800.

RADIO
engineers, assistant engineers, lab. assistants, analyzers, final testers. The future is with
MOTOROLA
Galvin Mfg. Corp., 4545 W. Augusta-bl.

RECEIVING CLERK
In war plant.
LYON & HEALY, 1423 W. LAKE

SAW MAN—Light factory work. Very good pay. Steady. Apply Decorative Art Glass, 314 S. Franklin, 5th floor.

SHAPER HAND—Full or part time. New Specialty Co., 1944 W. Superior. Monroe 8989.

Sheet metal development men—Job shop exp.; full or part time. Radiad Service, 720 W. Schubert, Buc. 4800.

SHIPPING CLERK.
Expd. in machine parts, valves, pumps, etc.; good pay plus overtime; post-war opportunity. Hills McCanna Co., 3025 N. Western-av.

SHIPPING CLERK — EXPD.; MFG. PLANT. 315 S. PEORIA.

Slitting mach. operators—Day or night wk.; overtime; top pay. Arvey Corp., 3462 N. Kimball.

SHOEMAKER — ANY NATIONALITY. BUC. 4872.

SHOW CARD WRITER EXPERT. GIVE FULL QUALIFICATIONS. ADDRESS G X 495, TRIBUNE.

Spot welders, punch press operators and square shear man—Permanent jobs for qualified workers; 100% defense work with post-war opportunities. Wilson Sheet Metal Works, 5922-24 N. WESTERN-AV.

Spotters—Experienced on men's work. Garfield Park L to door. Brite Cleaners, 1309 S. 5th-av., Maywood.

SPRAYED ON INSULATION WORK. Work on 12 in. stages, approximately 25 to 65 ft. high; 48-60 hours per week; $1.10 an hour, time ½ overtime. 2727 Irving Pk.-rd.

SPRAYER—WAR PLANT.
Qualified man in newly organized dept.; good post-war opportunity.
ADDRESS J H 407, TRIBUNE.

SQUARING SHEARMEN (3)
Experienced. Post-war opportunity. Industrial Metal Fabricators. 6316 S. Western-av.

STOCK ROOM ASSISTANTS AND FACTORY HELPERS.
Ideal working conditions; top pay. Perm.; paid vacations and many other benefits. Apply 30 W. Hubbard-st.

STOCK HANDLER & WASHUP MAN. Essential industry; 48 hr. week. STANLEY WESSEL & CO. 460 E. 30th.

Tailor and presser—Comb. man; exp. only. A. Teiber, 2674 E. 75th.

TOOL DESIGNERS.
TOOLMAKERS. DRILL PRESS.
MILLING MACHINE. SCREW MACH.
POLISHERS. SOLDERERS.
PLATERS. HELPERS.
ASSEMBLERS. INSPECTORS.
Day or night shift; excellent working conditions; long established firm; near loop; excellent transportation.
PHONE SEELEY 0734.

TOOL AND MACHINE DESIGNERS.
Full and part time eves., week-ends.
LOOP OFFICE. CENTRAL 5623.

TOOL & DIEMAKER'S APPRENTICE.
Ex-service man desiring to learn new trade; exc. opport.; disability no handicap. Dependable Mfg. Co., 430 W. Erie.

TOOL, DIE and MODEL MAKERS—Top pay; 53 hour week; new equipment. TIP TOP TOOL & ENG. CO., 4610 RAVENSWOOD. LON. 4752.

Tool and die worker, 1st class. Magna Tool & Die Works, 4414 W. Fullerton.

TOOL AND DIE MAKERS. CALL CANAL 3838.

Truck driver—Reliable man wanted; steady job; good pay. Kedzie 1333.

Truck drivers—Union wages. Apply Philpott Cartage, 446 E. 111th-pl.

TURRET LATHE OPERATORS.
Radar now, Printing presses later. 60 hr. week, 5 nights; exceptional working conditions. Vandercook & Sons. 900 N. Kilpatrick.

TURRET LATHE OPERATOR.
Exp. on own set-ups; 5 p. m.-3:30 a. m. W. M. Welch Mfg. Co., 1515 Sedgwick.

TURRET LATHE OPERATORS.
Good wages plus bonus. Bou. 2020.

VENETIAN BLIND SHOP FOREMAN. Exp. One who is qualified to take full charge ven. blind factory. Apply ACME VENETIAN BLIND CO., 212 N. FRANKLIN-ST., 4TH FL.

VERTICAL AND KELLY PRESSMAN. Essential industry; 48 hr. week. STANLEY WESSEL & CO. 460 E. 30th.

WELDING INSPECTOR
with knowledge of welding; no inspection exp. necessary; prefer older man
LIQUID CARBONIC CORP.
3100 S. Kedzie.

WELDERS
Permanent; steady; work in clean, light job shop; plenty overtime; think of your future. 2541 N. Keeler.

Woodworkers, assemblers, machine hands—Gd. working cond.; permanent. Home Equipment Co., 663 N. Wells.

LIMITED OPENINGS FOR
Process engineers.
Field service representatives.
Drawing checkers.
Layout men. Tool engineers.
ELECTRO-MOTIVE DIVISION.
GENERAL MOTORS CORP.
LA GRANGE, ILL.

50 men, 16-55; white or colored.
DAY OR NIGHT WORK.
No experience needed.
Pilers—Loaders—Truckers.
Washup Boys—Car Unloaders.
Feeders on Trimmers.
W. F. Hall Printing Co.
4600 W. DIVERSEY.

BRAD-FOOTE GEAR
NEEDS
Expd. internal grinders. Nights. Engine lathe opers. Exp. and inexpd. Guard. Gear cutters. Turret lathe opers. Sweepers. Inspectors. Truckers. Electrician [nites]. Pattern maker.
1306 S. CICERO-AV.

50—MEN—50
16 to 55; white or colored.
DAY OR NIGHT WORK.
No experience needed.
Pilers—Loaders—Truckers.
Washup Boys—Car Unloaders.
Feeders on Trimmers.
466 W. Superior. See Mr. Tobin.

TOOL DESIGNERS.
TOOL CHECKERS.
DIE DESIGNERS.
TOOL ENGINEERS.
SPEC. MACH. DESIGNERS.
Good men needed imm. for perm and post-war wk.; top pay; 56 hr. wk. Call or write Interocean Engrg. Co., 1150 W. Marquette. Nor. 0400. Ev. Ced. 2520.

MEN FOR WAR WORK
IN PLASTICS.
Molding, burring, inspection, stockroom; no experience necessary. Free hospitalization insurance.
CHICAGO MOLDED PRODUCTS,
1020 N. KOLMAR [4530 West].

MEN
Machine operators, stock clerks; no experience necessary; day or eve. shifts; 48 hr. wk. CUMMINS PERFORATOR, 4740 Ravenswood-av.

BURLINGTON RAILROAD.
ELECTRICIANS.
Apply 2d floor, 433 W. Harrison-st., or U. S. Railroad Retirement Board, 409 W. Washington. Ask for Mr. Clemens.

LEARN OFFSET.
Men 16-30—A good job for after the war; excellent wages; hospital and benefit insurance; paid vacation. See Mr. Magnuson, 85 W. Harrison.

CLOROX CHEMICAL CO.
Essential industry. We need factory help. Good working cond. High wages. Excel. oppor. 5063 S. Merrimac. Portsmouth 6650.

Man—Capable of starting stuffed toy business and putting it into production. Will be well compensated. Address J B 76, Tribune.

MEN
Essential Radio Work.
PRESS WIRELESS, INC.,
2743 Southport.

MEN
Light factory work; good pay; perm.; excellent working conditions; rest periods. 740 E. 51st.

MEN WANTED—Shipping Rm. Assistants; day and night shift. We can use you even if you are 1-A. Cook Chocolate Co., 1000 North Ogden.

**Men—Professions and Trades**

Forge helper. Heater.
Temper draw. Tinner's helper.
Janitor. Mill hands.
Punch press operators.
Weigher scale men.
Precision tool grinders.
Illinois Tool Works
2501 N. Keeler [4200 W.] Cap. 2200.

GOODMAN MFG. CO.
Halsted at 48th-place.
100% ESSENTIAL.
GOOD POST-WAR FUTURE.
WE WILL TRAIN YOU.
Heat treater helper. Milling mach.
Boring mill. Hand screw mach.
Mach. parts inspector. Radial drill.

MONTGOMERY WARD
Order Packers. Warehousemen.
Stock Helpers. Order Checkers.
Receiving Checkers. Freight Handlers.
Part time work from 8 a.m.-9:30 p. m.
3701 CORTLAND
Open daily till 4:30 p. m.

ARMOUR AND COMPANY
EGG CANDLERS.
Phone Andover 1744.

**—Men—Pharmacists—**

DRUG APPRENTICES.
Must be exp. Steady. Good salary and comm. Opportunity for advancement.
LIGGETT DRUG STORES.
Employment Office, State and Madison.

Pharmacist or apprentice—Good salary and commission. Pleasant working conditions. For interview, call Miss Martin, Normal 0571.

Pharmacist or asst.; day; nr. loop. Address J H 283, Tribune.

**—Men—Hotels, Restaurants—**

BAKER.
Apply Mr. Menely, cafeteria.
AMERTORP PLANT.
7500 W. Roosevelt-rd.
or call Estebrook 3800, ext. 246.

BARTENDER
First class, exp. man; refs.; steady; exc. working cond.; top salary. Apply 9-2. Lake View Tavern, 3700 N. Halsted.

Bartender [1], Porter [1]—Good salary. 616 N. CLARK.

Bartender—Middle aged. Must live south. Address C D 61, Tribune.

BUS BOY
Salary $100 per mo. plus meals and tips. 11 a. m. to 8 p. m. Park Lane Hotel, 2842 Sheridan-rd. Bit. 3800.

Captain Main Dining Room
Good salary, meals; excellent working conditions; 6-day week. Apply Mr. Biro or Mr. Weber, 14 W. Randolph.

Carver—Top salary. No Sun. or holidays. Peskind's Restaurant, 954 W. Fulton-st.

CLERKS [2]—No exper. nec.; any age; room; 6 days, 8 hrs.; pleas. work. cond. Coolidge Hotel, 2950 W. Jackson.

COOK.
7 a. m.-3:30 p. m.
Apply Mr. Pope, cafeteria.
PULLMAN STANDARD CAR CO.
130th & Calumet Harbor. Bay. 3200.

COOK—SECOND
Loop cafeteria needs exper. man; top salary; no Sundays. Larry's Grill, 230 W. Van Buren.

Cook—Experienced; male or female; early shift—6 a. m. to 4 p. m. Meals furnished; bonus every 3 months. Triangle Restaurant, 225 S. Wabash.

Cook—Short order; evenings; no Sundays; good pay; small air conditioned restaurant. 7902 S. Ashland.

Cook—Night; experienced; good salary. Address J B 78, Tribune.

Cook, grill man, exp. Also dishwasher. Top wages. 4183 S. Halsted.

Counter, short order man—Gd. pay; no Sun.; uniforms, meals. 325 S. Franklin.

Dishwasher—Man or woman, for north side residential hotel; meals included. 6 days wk. Apply Miss Betts, 501 Surf-st. Bit. 7000.

DISHWASHERS
Good salary, meals; no Sun. or hol. Harmony Cafeteria, 15 S. Wabash.

DISHWASHER—With experience. Under 50. No Sundays. No night work. Defense plant. 48 hr. wk. 72c hr. 1355 W. 31st-st. 3d floor.

Dishwasher—White or col.; days, no Sun.; meals, uniforms, good pay. Geo. P. Hill, 111 W. Washington, lobby.

Dishwasher-porter—Colored. 901 E. 43d.

DISHWASHER—GOOD WAGES; NO SUNDAYS. 1639 BELMONT-AV.

Doorman-elevator man—In private club; good pay with meals. 1363 N. Dearborn.

ELEVATOR OPERATORS
16-65. Sal. $110 per mo. Priv. club. UNION LEAGUE CLUB OF CHICAGO. Apply 312 S. Federal-st. any wk. day.

Elevator operator [relief]—3 day week. See manager, 422 Melrose.

FOUNTAIN MANAGER.
STEVENS HOTEL DRUG STORE.
Apply Employment Office.
725 S. WABASH-AV.

Hamburger man—Nights; no Sundays; $40 to start. 3262 W. North-av.

HOTEL CLERK—Nites; no transcript; top sal.; exc. opp. young or middle aged, in small loop com. hotel. Address J X 319, Tribune.

HOTEL HOUSEMAN
Steady work, $120 mo.; no Sundays. 1062 BRYN MAWR. LON. 2133.

HOTEL DAY CLERK—No trans.; steady position. MICHIGAN 4757.

Houseman—No exper. necessary; pleasant working conditions. Apply Linen Room, Southmoor Hotel, 67th and Stony Island.

Houseman or assistant janitor—White; good salary. 915 Wilson. Lon. 3500.

HOUSEMAN FOR APT. HOTEL; $135. 5722 WINTHROP. MGR.

Kitchen man—Good working conditions; excellent food and wages; live on or off premises. Apply Dietician's office, Grant Hospital, 551 W. Grant-pl.

Kitchen man—Good pay, meals. Apply after 10 a. m. 22 E. Ontario.

Maint. man—For hotel. Steady job, top wages and room. 2653 N. Clark.

Maintenance man for hotel—Must know paint. Stdy. all-yr.-round wk. Bri.1400.

Night clerk—Must know transcript; gd. salary and room; near north side. Address J X 431, Tribune.

PORTERS
Apply manager, cafeteria.
BENDIX AVIATION PLANT.
505 N. Sacramento-blvd.

PORTER WORK
6 nights a week, $150 a month.
5240 SHERIDAN-RD.

PORTERS, Dishwashers, Fountain Help—$35 wk.; free meals; finest spot on N. S. SHELDRAKE 6073.

Porter for restaurant-tavern—Good salary and meals. 458 E. 79th-st.

PORTER—PART TIME; SM. TAVERN. DIV. 9668.

SHORT ORDER COOK
PANTRY MAN
KITCHEN PORTERS
Henrici's Restaurant
67 W. RANDOLPH.

Soda dispenser—Good salary; no Sundays or hols. Huyler's, 917 N. Michigan.

Stewards—Dining car, hotel, restaurant, or other catering experience. Must be citizens, well educated, good appearance. Enclose snapshot. Address J X 364, Tribune.

NO RESPONSIBILITY—Good routine jobs for years for old men; 10% higher pay to operate automatic dishwashers and do easier night clean-up work. See Personnel Manager. FORUM CAFETERIA, 64 W. Madison.

Man—Good all around; must be sober; for general work in convalescent home; gd. salary, rm., and board. 1919 Prairie-av.

**—Salesmen—**

Label salesman—Experienced; for modern printing plant; steady; salary and comm. Alexander Brown, 9 W. Illinois.

LUBRICATION SALESMAN
for Chicago. National concern; sal. and car allow.; post-war future. Must have car. Address C D 76, Tribune.

Toilet goods salesman—Expd.; to sell dept. stores, drug chains, and drug jobbers; $75 to start, plus expenses; supply complete details in letter of application. Address J H 418, Tribune.

$50 week salary and comm.; salesmen and canvassers for national heating organization; earnings start at once; essential work. Apply Sun. and Mon. 10 a. m.-4 p. m. Ask for Mr. Morgan or Trinen, 7734 S. Ashland-av.

$180 MO. GUARANTEED SALARY PLUS LIBERAL COMMISSIONS to a draft exempt or ex-service man; must be able to furn. bond. Monumental Life Insurance Co., 7341 S. Cottage Grove.

SALESMAN
for insulated brick and roll brick applied. Cheapest in Chicago. Draw. acct. 3853 W. Chicago-av. before 12.

MONEY MAKER.
Want expd. closers in hospitalization and H. and A. ins.; qualified leads; earn $25 a day comm. or more; 9-12. 120 S. LA SALLE. RM. 505.

DRAW. ACCT.—15% COMM.
Licensed man with car to sell small homes near city; leads furnished; can earn $150 wk. Give age, exper., phone No. Address J H 323, Tribune.

Salesmen—For large accounting machine company; draft exempt or 38 to 42; good appearance, personality, sales ability; accounting knowledge; post-war future. Mr. McCalla, Dearborn 8260.

SALESMEN.
Large aggressive Chicago dairy products mfr.; perm. situation with excellent post-war future; sal. and comm. Address J X 276, Tribune.

COMM. PAID DAILY.
2 men sell nonrestricted kitchen necessity; we take you out and show you; $12-$16 daily. Mr. Chval, Hotel Brevoort, 10-12 or 6-8 p. m. Monday.

Sales Repres.—Call on Chgo. area indust. and comml. accts. Natl. known mfgr. incandescent lamps, fluor. tubes; fully backed by guarantee; D. A. against com. Address G R 93, Tribune.

SALESMEN—For retail and wholesale plastic paint, direct leads; real oppor. Drawing account. PLASTI-COTE. 54 W. Randolph, 2d fl. Ran. 0047.

Salesmen—National company has large advertising and specialty line; exclusive territories; advance against comm. Room 1132, 30 N. La Salle, Mon. only.

SALESMAN — Perm.; free to travel; cleaning material to food industry; car; draft exempt; salary; exp. and car allowance. Harrison 1690.

Salesman—With car, to sell cemetery lots; qualified leads; commission, bonus, drawing account. ADDRESS G K 67, TRIBUNE.

Salesman—Exp.; detail; natly. advertised toiletries; Chi., downsta.; draw against com. Address H K 23, Tribune.

Salesman—$35-$50 to start; alert, experienced; to manage 1st class store; rare opportunity. Johnson. State 8562.

**—Men—Miscellaneous—**

SHIPPING CLERK—To take charge of deliveries. Liberty Cleaners, 5123 Lake Park-av.

Truck driver—For bakery work; good pay. Schwefer's Bakery, 939 Armitage.

Man—Full or part time. Light work inside. Artistic Cleaners, 739 S. Cicero.

Boys or men—16 or over, who can drive cars. Parking Lot, 309 W. Randolph.

**—Men—Miscellaneous—**

BURLINGTON RAILROAD
Telegraphers, mechanical helpers, switchmen, electricians, car repair, ground men and helpers, storehouse helpers, yard clerks, telegraph linemen, helpers, freight handlers, crossing flagmen, signal men helpers.
Apply 2d floor, 433 W. Harrison, or 409 W. Washington, Mr. Clemens.

STUDENT SWITCHMEN-FIREMEN,
SIGNAL MEN,
ENGINE HOUSE LABORERS,
CARPENTERS, ELECTRICIAN,
PAINTERS,
LOCOMOTIVE PIPE FITTERS.
PENN. R. R.
323 W. POLK-ST. ROOM 208.

WAREHOUSE MEN—WHITE
Car work, piling, order filling, stenciling, etc.; lightweight packages; job security after war; 75c per hour, $1.12½ after 8 hrs. per day; plenty overtime. Western Warehousing Co., Rm. 334 323 W. Polk. Wabash 6507.

MEN.
100% war work; mach. helpers, laborers, warehouse men, packers, shipping clerks; boys unqualified for military service to train as apprentices.
PHEOLL MFG. CO.
5700 W. Roosevelt-rd.

MEN—MEN
Essential firm; post-war future. Light, general factory work, shipping, receiving, or train for machine maintenance. Many advantages.
2D FLR., 823 S. WABASH

GUARDS, 10.
100% war plant; N. W. side loc.; bus, surface lines transp.; under 50 years of age. Give age, hgt., wght., draft, and marital sts. Address J H 355, Tribune.

FACTORY WATCHMEN.
Steady inside work; $30.80 min. for 5 nights, 60 hr. wk.; pay checks mailed; grp. life and hosp. ins. Kane Service, 211 W. Wacker-drive, Rm. 1308.

MEN—NOW $45 WK. PLUS BONUS. Opp. to get set with estab. firms offering steady post-war employ.; service work. Need car. Apply 9-12. Shur Deth Ext. Co., 1 N. La Salle, R. 1905.

FACTORY HELP
Need men with or without exp.; permanent employment, post-war position. Sullivan Varnish Co., 410 N. Hart-st.

MEN 50 AND OVER
Day or evening work.
WESTERN UNION TELEGRAPH CO.
417 S. LA SALLE-ST.

COLORED PORTERS.
No exp. nec.; days or eves. Good salary. Plenty of overtime. Apply Schutter Candy, 1013 N. Cicero.

SHEET METAL HELPERS
Experience not necessary.
100% war work.
Chicago Mfg. Co., 411 N. Trumbull.

Porters—Day or night; $45 week; Foster-av. street car, bus to door. M. P. Heinze Machine Co., 6300 Northwest Highway.

ELDERLY MEN to fill orders in store room; chemicals and chemical supplies; steady work; good wages. 155 E. Superior-st.

TIMEKEEPER
Night work. $44.20 for 48 hours. 100% war work. Lafayette 1563.

3—DOCK MEN—3
Exp.; union wages; plenty overtime. Security Cartage, 1818 S. Indiana.

LAUNDRY ROUTEMAN.
Fine oppor., post-war future, good income; no exper. nec., essential. King's Laundry Co., 2215 W. Madison.

AMBULANCE HELPER
Single man; live on premises. Apply 41 N. Leavitt-st.

NIGHT WATCHMAN
for loop bldg.; 6 nights wk.; gd. wages; free hospital insurance; paid vac. 65 E. South Water-st. Room 1606.

Bakery Workers—Part time; exp. unnec. Thurs. and Fri. eve. 81c hr. to start. Tip Top Bakers, 5659 S. La Salle.

Ex-service men—Outdoor work; salary and bonus. Field Kitchen, Inc., 637 S. Paulina.

Kitchen helper in small hospital—Salary, room and board. 2451 Howard. Rogers Park 0321.

Porter—Exp.; retail store; excel. sal. R. B. Clothes, 6409 S. Halsted.

## HELP WANTED—WOMEN

**—Women—Stores and Offices—**

ACCOUNTING POSITIONS
TYPISTS—GENERAL OFFICE
MAIL CLERKS
THE CONTINENTAL INSURANCE CO.
135 S. La Salle, Rm. 1955. Cen. 4041.

Actuary or assistant—Loop consulting office; permanent oppor. for hard worker. Andover 1020.

Adding mach. opers. — For So. Side bank. Excel. opport.; perm. Address G X 568, Tribune.

AIR LINE RESERVATION AGTS.
21-28 yrs.; college preferred. American Airlines. Personnel department. 430 N. MICHIGAN-AV.

ASS'T BOOKKPR. PAYROLL CLK.
TYPISTS. STENOGRAPHER.
Splendid opport. for inexperd. girls or mature woman who wishes to re-enter business; full or part time; perm.; all trans. Calumet 4580, Ext. 39.

ASSISTANT MANAGER.
Capable of closing sales in ladies' ready-to-wear; Michigan-av.; permanent; good opportunity to become buyer. Address J X 375, Tribune.

ASSISTANT BOOKKEEPER.
Expd.; accounts receivable; new, modern plant; perm. Apply Miss Anderson INDUSTRIAL CONDENSER CORP. 1725 W. North-av.

Asst. bkkpr.-typist—Some swbd.; statement and pay roll work; good hours and sal.; perm.; R. E. office. 120 S. La Salle, Rm. 1410. And. 3120.

Bakery Salesgirl—Exp.; no Sun. or hol. work. $32. 5132 W. Chicago-av.

Bakery saleslady—Exper'd; $30. Maier's Bakery, 8915 S. Loomis. Ced. 1900.

BILLER.
COMPTOMETER-TYPIST.
FILE CLERKS.
KEY PUNCH.
STENO-SECRETARY.
TYPIST.
Illinois Tool Works
2501 N. Keeler [4200 W.] Cap. 2200.

BILL CLERKS TYPISTS
STENOGRAPHERS
Permanent positions.
VAUGHANS SEED STORE,
601 W. Jackson.

BILLER—TYPIST
Permanent position. Good wages.
CHICAGO WHOLESALE CO.,
230 W. MONROE-ST.

BILLERS
CLERKS
TYPISTS
STENOS.
No exper. necessary; good pay; opport. for advancement.
RIT PRODUCTS CORP.
1401 W. JACKSON.

Bookkeeper—Perm., old, estab., nonwar, small metal goods mfr., 35th and S. Ashland. Expd., longhand, gen'l ledger and office routine; 5 day wk. Address T 318, Tribune.

BOOKKEEPER—Long hand bookkeeping, typing. Consider inexper. girl with some training and ambition to advance. Permanent. Claybarne Mfg. Co., 4545 W. Lake-st.

BOOKKEEPERS—Full charge and assistants; comptometer and pay roll exper. helpful. Excellent salaries; opportunity for advancement. Apply Martins, 33 N. La Salle, Rm. 1237.

BOOKKEEPER—FULL CHARGE.
20-35 years; handle all phases book records, gov. tax reports; must have thoro exp. Post-war opp. State age, exp., ref., sal. Address J X 165, Tribune.

BOOKKEEPER.
Experienced; to handle complete set of books for defense industry. Good opportunity. J. G. Kirschner Co., 1812 Milwaukee.

BOOKKEEPER—Exp. for small sets of books; Mich.-av. loop office; state age, exp., sal. desired, when avail. Address G S 172, Tribune.

Bookkeeper—Full charge; steady position; good salary; pleasant surroundings. 2200 Diversey-pkwy. Arm. 8012.

Bookkeeper—Experienced; good pay; steady work. Universal Automatic Music Co., 1506 E. 67th-st. Pla. 2003.

Bookkeeper—Middle aged pref. Military Academy. Drexel 6737.

Bookkeeper—Full charge; light steno.; small mfg. plant; $40. 2815 Montrose.

CASHIERS.
For west side theatres; expd. cashiers, 20-30 yrs. of age; also candy sales clerks over 16. Apply in person only. Balaban & Katz Theatres. 177 N. State, Room 300.

CASHIER—N. C. R. 2,000
Permanent position; excellent salary.
EVANS FUR CO.
36 S. State-st. Mr. Smith, 3d floor.

Cashier for apparel store—Exp. for growing friendly organization; excellent salary with real post-war opp.; N. C. R. exp. preferred. New General Store, 2773 Milwaukee. Spa. 0800.

CASHIERS
and auditors for front office. Some bkkpg. knowl. essential. We train you. Apply personnel office. PALMER HOUSE.

Cashier—Good pay, good hours. Apply Berland Shoe Store, 16 S. State.

Cashier—Steady; good salary. 4101 W. MADISON-ST.

Catalog compiler—Exp. in copy, typography, photography, general merchandise; wholesale mail order firm; good opportunity right woman. Joseph Hagn Co., 223 W. Madison.

CLERICAL FILE CLERKS
ASSISTANT BOOKKEEPER
Ins. firm in Wrigley Bldg.; good opportunity for neat, intelligent applicants. Desir. working conditions. Sup. 0444.

CLERICAL WORKERS
Girls and married women acceptable. No exper. necessary; excel. opp. Main State Bank. Bru. 6800. Miss Green.

CLERICAL.
5 day week; under 30 years; typing exp. not necessary; exc. working cond and post-war future. Call State 7420 Ext. 28.

Clerks [2]—One for statistical dept.; some comptometry; also clerk for purchasing dept.; good salary; perm. DUTCH MILL CANDIES, 2222 Diversey.

Clerk-typist—Young, ambitious, for a progressive loop office; able to eventually assume respon.; knowledge of bkp. helpful. Address J X 387, Tribune.

CLERK.
Light typing; good at figures; for gen'l office of essential mfg. plant on So. Side; air cond.; god sal.; no age limit. Address J X 278, Tribune.

CLERK—General office work. Truck line experience desired but not essential. Good pay. See E. C. Lacey, Liberty Trucking Co., 1401 W. Fulton-st.

CLERK—For hospital information desk; hrs. 12:30 p. m.-9 p. m.; attractive, steady position for girl able to handle the public; no exp. nec. Calumet 5899.

Clerk—Young, compiling sales record; typing. Permanent, 5 day week. Near loop. Phone Delaware 4658.

CLERK—Payroll; exp. typist; modern office. Tado Handbags, 317 W. Adams.

**—Women—Stores and Offices—**

CLERKS—TYPISTS
Clerical work in pay roll dept.; typists for production dept.; exper. helpful but not necessary; gd. trans.
BODINE ELECTRIC CO.
2254 W. OHIO-ST.

CLERK.
To handle production records in operating dept.; large, near loop machinery mfr. In reply state age, sal., and refs. ADDRESS J X 168, TRIBUNE.

CLERK-STENO.
Exp. or inexp.; 5 day week; good pay, bonus; perm.; near in. Give age, salary des., ph. no. Address G S 208, Tribune.

Clerk; full or part time; gd. sal. Morrow's Nut House, 34 W. Randolph.

COLLECTOR—CREDIT INV.
Small loan co.
Salary and car allowance.
1 N. Pulaski.
6255 S. Ashland.
6856 S. Halsted.
HOUSEHOLD FINANCE CORP.

Comptometer Opers.
Comfortable air conditioned offices, Nr. North Side. If you can't do all operations come anyway. Also secy., errand girls, accts. rec., pay clerks, timekeeper.
OSCAR MAYER & CO.
1259 Sedwick, 1 blk. N. Div. L sta.

COMPTOMETER OPERATORS.
One with job cost experience.
One with pay roll experience.
Good salaries. Post-war future.
WM. D. GIBSON CO.
1800 CLYBOURN-AV.

COMPTOMETER OPERATORS
Part or full time. Also Sats., Suns. and eves., 6-10. Apply till 8 p. m. ROOM 925, 166 W. JACKSON-BLVD.

COMPTOMETER OPERATOR
Permanent; ideal working cond.; near Humboldt Pk. Good sal. Poray, Inc., 3317 W. Grand-av. Cab. 1000.

COMPTOMETER OPERATOR
Good salary, post-war position. Excellent working conditions. Apply Room 305, 350 N. Clark.

COMPTOMETER OPERS.
Work 3 day week or more. Good salary.
Call Miss Anderson. Wabash 2490.

COMPTOMETER OPERATORS.
Young beginner may qualify; fine employes' club, rec. rooms, modern kit. facilities for luncheons with free coffee. LYON & HEALY, 243 S. Wabash.

COMPTOMETER OPERATORS.
Expd.; good salary; essen. industry.
THE PULLMAN CO.
220 S. STATE. ROOM 902.

Cosmetic girl—For drug store. Apply Stineway, 1301 E. 63d-st.

Cost clerk—For folding paper box plant. Address J H 282, Tribune.

Counter girl—White; must be fully exp.; $35 wk. 140 W. Van Buren.

Dictaphone operator—Permanent position; good starting salary; excellent working conditions. Call Wabash 6700, Mr. Adams.

Electromatic typist-biller — Agreeable supervision post-war position; near N. W. sta. Mr. Mooney. Mon. 7000.

Elevator Operators
Secretary. Men's furn. sales.
Burroughs operator. Notions sales.
Comptometer operators. Food sales.
GOLDBLATT BROS.
State and Van Buren, 5th floor.

Established peace time business.
Good wages; excellent transp.
STENOGRAPHER [1], experienced.
EXPEDITER [1], Purchasing.
COST CLERKS [2], some exp.
DRAFTSWOMEN, Jr. [3], high school.
MESSENGERS [4], advancement.
CLERKS [2], general office.
TAYLOR FORGE.
1409 S. Cicero-av.

File clerk—Good position for active young woman with some filing experience; good salary and opp. for advancement; convenient west side loc. Address J H 347, Tribune.

FILE CLERK.
No exp. necessary; splendid opportunity for right girl; good starting salary. J. L. TAYLOR & CO. 315 S. Peoria.

FILE CLERK
Complete charge of central files. Permanent. Post-war opportunity. Good salary. Ph. Mr. McCleary, Whitehall 6532.

FILE CLERK—With or without experience; good location; permanent position. Franklin 1818, Extension 251.

FILE CLERK—Promising future for young, ambitious individual. Westinghouse Air Brake Co., 80 E. Jackson.

FILE CLERKS [10], TEMPORARY. 309 W. JACKSON, ROOM 218.

GENERAL OFFICE
Perm. pos. with old estab. firm. Exp. in switchbd. and typing essen. 5 trunk board; must be good at figures; exc. sal. Royal Fuel Co., 343 N. May-st., Monroe 0633.

GENERAL OFFICE CLERK.
Exceptional starting salary; 40 hour week; no experience required. Apply in person. Paramount Pictures, Inc., 1306 S. Michigan-av.

GENERAL OFFICE CLERK.
Loop; old estab. co.; essential industry; pleas. environment; 40 hr. wk.; h. s. grad. preferred, but not necessary. 221 N. LA SALLE, ROOM 1148.

GENERAL OFFICE WORK.
Girl needed for typing & general office work offering opportunities and post-war security. Ph. Lincoln 5151. Ludlow Typograph Co., 2032 Clybourn.

GENERAL OFFICE WORK
High school grad. Will train.
PROCTER & GAMBLE.
1232 W. North-av. Bru. 1502.

GENERAL OFFICE—No typing; exp. preferred but will consider bright beginner; permanent position. Franklin 1818, ext. 253.

GENERAL OFFICE WORK—Some typing and cashiering; exp. helpful but not necessary; top salary. R. B. Clothes, 6409 S. Halsted.

GENERAL OFFICE CLERK.
Experienced filing and typing; 5 day week, $25.
SWARTZ AND CO., 10 S. WABASH.

GENERAL OFFICE WORK—Beginner to learn account posting, billing, switchboard; 40 hr. wk.; loop office. Address T 471, Tribune.

General office work—Typing necessary; light bookkeeping; excellent salary. Call Webster 4929.

GEN. OFFICE, filing, typing; excel. opp. Mon. 9411, Mr. La Brush.

Girl with some knowledge of bookkeeping or interested in this type of office work. Good salary; 5¼ day week. Cullman Wheel, 1344 Altgeld. Buc. 2800.

Girl—To operate stock record system; must be fast, accurate; some typing; perm.; exp. not nec. 5858 Broadway. Lon. 3529.

Girl or woman to work in dry cleaning office to wait on trade; if not expd., will teach; excel. wages for right party. Apply 5119 S. Halsted.

Girl—Efficient for office work, assist in selling, modeling, in fur store; good salary and opportunity for advancement. 6510 S. Halsted. Normal 5150.

GIRL—For clerical work and typing; good at figures; steady position. CAMERON CAN MACHINERY CO. 240 N. Ashland-av.

Girl—To fill dress orders in sm. mail order co.; must be accurate and intelligent; 40 hr. week; $30 to start. White. 168 N. Michigan, Room 704.

Girls—21-30, for auto parts clerks; interesting work; good pay; exp. not nec.; perm. 5858 Broadway. Lon. 3529.

Graphotype Operators.
Expd. or inexpd.; 5 day week. Apply 12th floor. 65 E. South Water.
ESQUIRE

H. S. graduate—Pleasant work in engineering and drafting dept.; no exp. req.; excel. opport. Schweitzer and Conrad, Inc., 4435 Ravenswood-av.

HOUSEKEEPER
For medium size, residential hotel.
BEDFORD VILLA.
7130 CYRIL-AV.

HOUSEWIVES
TO BE TRAINED FOR adding machine work and inside messenger work. Apply 231 S. LA SALLE-ST., ROOM 729.

INSURANCE — Casualty underwriters; unusual oppor. for exp. plate glass and burglery underwriters, also an automobile underwriter, for counter work with large agency. Permanent. Exc. post-war oppor. Write details. Address G Y 219, Tribune.

JUNIOR SALESGIRL.
For popular record counter. Beginner may qualify. Knowledge of music helpful. LYON & HEALY. 243 S. Wabash.

LATIN-AMERICAN SALESLADY
30-40; pleasing personality, stylish appearance. Dept. store cosmetics. Will train; good salary plus commission. Miss Lee, Longbeach 3859.

MAKE-UP GIRL
for cosmetic bar and beauty salon. Experience not nec. Apply Beauty Salon, Carson Pirie Scott & Co.

MILLINERY MANAGER or exp. saleslady to take charge of active, small dept. on south side; very good sal. plus bonus arrangement. Apply CAROL HAT CO., 225 N. WABASH.

OFFICE WORK
Permanent positions in loop fire ins. Office [full or part time] 5 day wk.
ELLIOTT FISHER BILLER.
TYPISTS. POLICY WRITERS.
FILE CLERKS. CLERICAL.
STOCK ROOM CLERK.
Call Personnel Director, Cen. 9443.

OFFICE GIRL
Capable of efficiently handling general office work and taking responsibility. Good opp. for adv. 5425 N. Hoyne.

Office clerk—Good at figures; exp. not nec.; good pay; perm. Miss Kadow, rm. 322, 58 E. Washington.

ORDER TAKER
Room service; evenings.
EDGEWATER BEACH HOTEL.
Employment office, 5357 Sheridan-rd.

PACKERS ORDER FILLERS
40 hr., 5 day wk.; free group insur. PAID vac.; good starting salary, raise in 60 days. Ideal working conditions. 1516 S. WABASH. 6th Floor.

PAY ROLL CLERK
Post-war posi.; 200 employes; $40; so. Give exper., age, phone. Address J H 508, Tribune.

Purchasing agent—General office work. Good salary. Permanent. See. 5460. 1359 S. Campbell.

Saleslades—For sportswear and accessories. Experienced. Good salary. Steady position. THE KOMISS CO., 100 N. State.

Saleslady—Exp. exclu. ladies' specialty shop; $30 start. Bernard's, 1013 Lake, Oak Park.

Salesladies—Expd.; sportswear, lingerie; good salary. Store air cond. Edith Weiner Co., 55 E. Washington.

SALESWOMEN.
Smart app.; better dress-coat specialty shop exp.; top sal., plus comm.; perm. That LEVITT Shop, 546 Diversey.

**—Women—Stores and Offices—**

SALESWOMEN — Work in air cooled comfort, selling fine women's apparel; nice customers, considerate management; good pay. Apply Johnson & Harwood, 37 N. Wabash.

Saleswoman—To manage millinery dept. Perm.; exc. sal.; att. bonus; managerial exp. desired but not nec. Phone H. L. Robinson, Dea. 1623 or write Goldstein Millinery, 18 S. Michigan.

Saleswoman—Sportswear department. Will consider inexperienced. Good salary with discount privileges. Full time. Permanent position. BEZARK'S, 808 Davis-st., Evanston.

Salesladies—Furs and cloth coats. L. FRIEDMAN, 30 S. Michigan-av.

SECRETARIES
Interesting office positions for girls desiring to work for progressive mfg. concern. Perm., post-war future. SHURE BROTHERS, 225 W. Huron.

SECRETARY-STENOGRAPHER
Exc. opp. for expd. girl, 28-35; perm. pos.; fine future; $150 mo. to start; 40 hr. wk.; S. S. Address J X 164, Tribune.

SECRETARY—ATTRACTIVE, YOUNG. Light dictation, ability to meet people. Radar-Radio Ind. of Chicago, Inc., 1 N. La Salle, Room 4320. State 4640.

SECRETARY-RECORD KEEPER.
For dietary dept.; 5½ day week. Presbyterian Hosp., 1753 W. Congress.

Shipping clerk — Experienced in dry cleaning plant. Excellent wages and working conditions. Apply 5119 S. HALSTED.

STATISTICAL TYPIST.
COMPTOMETER OPERATOR.
STENOGRAPHER.
KEY PUNCH OPERATOR.
44 hour week; time and ½ for ovtr 40 hours.
R. R. DONNELLEY & SONS CO.
2117 Calumet-avenue.

STENOGRAPHERS.
COMPTOMETER OPERATORS.
CLERKS.
DICTAPHONE OPERATORS.
OFFICE GIRLS.
Temporary and permanent opening.
STANDARD OIL CO.
910 S. MICHIGAN-AV. RM. 522.

STENOGRAPHER, $30
PAYROLL CLERK..........$28-$30
TYPIST, ALSO CLERK.......$28-$30
Ages 18-40; 5½ days; overtime paid; paid rest periods; advancement; post-war future. Pleasant, modern office, near north side. Phone Michigan 1260.

STENO. OR TYPIST
Under 25; permanent.
1737 Howard-st., 2d flr.
4554 Broadway.
9204 Commercial-av.
HOUSEHOLD FINANCE CORP.

STENOGRAPHERS
TYPISTS. CLERKS.
Full Time. Part Time.
100% war activity. NOT CIVIL SERV.
U. S. NAVY BUR. OF YDS., DOCKS.
Contractors NOy 8173 and NOy 8175.
666 Lake Shore-dr. Furniture Mart.

STENO.-SECRETARY [1].
DICTAPHONE OPERATOR [1].
Permanent; good post-war possibilities for advancement; old, established firm; 44 hour week.
Mr. Walters, 2200 N. Natchez.

STENOGRAPHER.
Prefer one with knowledge of bookkeeping; permanent; salary $37.50 wk. GENUINE MOTOR PRODUCTS, INC. 2024 S. Wabash-av.

STENO.-TYPIST
PREFER INSURANCE AND COLLEGE TRAINED.
PHONE DEL. 4595

STENOGRAPHERS.
Some exp.; 5 day wk.; 40 hrs.; pleas. air cond. office; nr. loop; perm.; good sal.; advancement.
Address G K 60, Tribune.

Stenographer—Must be first class steno, although a great deal of the work comprises handling miscellaneous details for executive lge. co.; perm. State age, salary. Address J X 171, Tribune.

STENOGRAPHERS
good salary, excellent working conditions; permanent.
INTERSTATE MACHINERY CO.
1431 W. Pershing. Yards 5266.

STENOGRAPHER—SPANISH.
$45 PER WEEK
Export company, loop.
Address G R 83, Tribune.

STENOGRAPHER-BOOKKEEPER.
Expd. and capable of managing printing office; executive ability; executive salary paid. State qualifications. Address T 467, Tribune.

STENOGRAPHER—Splendid opportunity for intelligent girl; starting salary $135 for 48 hours.
REPUBLIC DRILL & TOOL CO., 322 S. Green-st.

Stenographer—Essential industry; wonderful opportunity for advancement; post-war future; near Ashland and 35th-st.; 44 hour week, bonus, hospitalization. Address J H 277, Tribune.

STENOGRAPHER—Familiar with publicity and advertising or willing to learn; also interested in secretarial work. W. C. Warman, Percy Wilson & Co., 134 N. La Salle-st.

Steno.—To assist head of buying dept.; record clerk for handling production records; pleasant working conditions; 44 hour week. Call Miss Flanigan, Whi. 6290.

STENOGRAPHER.
Sales dept.
Pleasant surroundings; good transp.
BARGO MANUFACTURING CO.
1801 Winnemac [5000 N.].

STENOGRAPHER
Advertising exper. preferred; 5 day wk.; under 30 yrs.; excell. work. cond. Post-war future. Sta. 7420, ext. 28.

STENOGRAPHER—Des. pos. in adv. agency for young, alert girl. Rapid typist, good at fig. Will teach light dictaphone work. Loop office; 5 days; $35. Address J H 386, Tribune.

STENOGRAPHER
Good oppor.; convenient location. Pleasant working cond.; 40 hr. week. Packard, Michigan-24th. Cal. 7400.

STENO.-OFFICE DTAIL.
Available immediately; permanent position; 3 girl office; 39 hr. wk.; salary $35. Bishop, 217 N. Des Plaines. Canal 4576.

Steno.—$150 per mo.; 5 day, 40 hr. wk.; modern office; post-war future; S.W. side. Reply in own handwriting stating exper. and when avail. Address J X 354, Tribune.

Stenographer-typist — Must be good. Exc. oppor. now and post-war. Utmost consideration shown our employees. Panhandle Eastern Pipe Line Co. 135 S. La Salle. And. 1600. Mr. Hulse.

STENOGRAPHER
Expd.; perm.; excellent post-war future and salary. Root Bros., 10315 S. Michigan. Mr. Pierson. Pul. 10201.

STENOGRAPHER
Bright beginner; good typist; also act as receptionist; light dictation. Apply 5301 W. ROOSEVELT-RD.

STENOGRAPHER
War factory needs girl for all-around work; 5½ day week; permanent. Cummins Perforator, 4740 Ravenswood-av.

STENO.-TELETYPE OPERATOR.
Excellent opportunity in investment business on La Salle-street.
DOYLE O'CONNOR AND CO.
135 S. La Salle Dearborn 9600

Stenographer—R. R. office; 8 a. m. to 4:30 p. m.; 6 day week. $168.96 mo. Apply in person. L. C. Snyder, 33 W. Root-st., New Yord Central.

STENOGRAPHER
5 day wk.; nr. I. C.; perm. position. Hydrox Corp., 415 E. 24th.

STENOGRAPHER—Permanent position with excellent future. Pleasant atmosphere; convenient location. Cory Glass Coffee Brewer Co., 325 N. Wells, 2d fl.

Stenographer—Shorthand, typing and general office experience; small office; essential industry.
ADDRESS G P 312, TRIBUNE.

Stenographer—Beginner or expd.; 5 day week; excellent starting salary; post-war future assured; state full particulars. Address J H 409, Tribune.

Stenographer—With some switchboard experience; 40 hour week; good salary. Northwest Engineering Co. 28 E. Jackson-blvd.

Stenographer — Good pay. Pleasant working cond. 100% war work. General Laminated Products. 2857 So. Halsted.

Stenographer—With liking for figures; interesting position; large loop insurance office; 39½ hour week; post-war security. Call Miss Bates, Wab. 0640.

Stenographer—Perm. pos. in Washington, D. C.; 175 per month. State age, exper., and qualifications. Address J X 386, Tribune.

Steno.—General office work; expd.; perm. pos.; 5 days; 2 girl office; fine oppor. for capable girl. Fra. 3456. Rm. 305, 180 N. Wacker-dr.

Stenographer-typist—Genl. office work and filing; good pay; according to ability. Will consider beginner. Gar Wood Industries, 301 W. 37th-street.

Stenographer — Knowledge of bkkpg. and general office; small mfg. plant. 2815 MONTROSE-AV.

STENOGRAPHER
5 day wk.; attrac. sal. 540 S. Wells.

STENOGRAPHER AND GEN. OFFICE WORK in pleasant office; exc. oppor. Rm. 1801, 11 S. La Salle.

Stenographer—Small office; perm. pos.; $30 week. Address J B 96, Tribune.

Stenographer—5 day week; good salary; permanent; paid vacation. 175 W. Jackson, Rm. 1637. Wab. 1780.

Stenographer—Essential mfg. co.; good opportunity, including post-war. Apply 8700 S. State.

Stenographer and bookkeeper—One who can take chg. and assist in pur.; exp.; good pay. 529 S. Franklin, Rm. 310.

Stenographer—Switchboard, general office work; good salary. permanent. 1259 S. Campbell.

Stenographer or typist—40 hr. week; construction co. office; exper. not necessary. Call Michigan 6160, 4:30-6:30.

Stenographer—Some exp., or bright beginner; gen. off. work; good pay. Swigart & Co., 32 North State.

Steno.—Gen'l office duties by motion picture producer. Interesting work. Excellent post-war future. Longb. 8410.

Steno.—English-Spanish; thoro knowl. of Spanish; 40 hr. wk.; good salary. Northwest Eng. Co., 28 E. Jackson.

Steno.-gen. ofc. wk.—In S. S. educ. institution; expd.; neat; $150 mo. Give details. Address J H 419, Tribune.

Stenographer — Preferably with some securities exp. required by investment counsel firm. Tel. State 4652.

Stenographer and bookkeeper — Must be experienced; small office. Mon. 9520.

Stenographer—Legal experience. Long Beach 6810. Apt. 109.

Stenographer—Light bookkeeping; general office; 5 day week. Wel. 6140.

SWITCHBOARD OPERATOR
GOOD POSITION.
Growing concern successful in wartime and peace needs cheerful, personable, young switchboard operator; 5 day week. Also typing, stenos., stock checking, boxing, labeling.
UNIVERSAL PARTS, INC.
1523-31 S. Michigan-av.

Switchboard operator - Receptionist — Loop mortgage house; good future. Mr. Warman, 134 N.La Salle, Rm.306.

**—Women—Stores and Offices—**

SWITCHBOARD OPERATOR
for general office work. Permanent. Opportunity to advance.
A. C. McClurg & Co., 333 E. Ontario.

Tabulating machine oper.; I. B. M.; gd. post opp.; loop loc. Airlines Cleaning House. Cen. 7671.

TELEPHONE OPERATORS
BEGINNING TYPISTS.
JUNIOR CLERKS.
ILLINOIS BELL
TELEPHONE COMPANY.
309 W. WASHINGTON-STREET.

TELEPHONE OPERATORS
6 days week; pleasant working conditions; air conditioned. Orrington Hotel. Mr. Hutchins. Hol. 2300.

TELEPHONE SALESLADY
Experienced. Exc. sal. plus commission. Central 3194 after 5 p. m.

TELEPHONE OPERATOR—TYPIST.
Expd. pref.; exc. opp. See Mr. Kahn. Central Camera Co., 230 S. Wabash.

TYPISTS—CLERKS
5 DAY WEEK.
Permanent positions. Post-War future.
CONTINENTAL CASUALTY CO.,
910 S. Michigan. Room 200.

TYPISTS—GEN. OFC. CLERKS
Full or part time in morning or afternoon; no experience necessary.
CONTINENTAL PRODUCTS, INC.
2036 S. Michigan-av.

TYPIST-BILLER
Perm. position; good salary; no Sat. work or overtime. S W side. 2717 S. Troy. Miss Hartman.

TYPISTS.
GENERAL CLERICAL.
No experience necessary.
CENTRAL SCIENTIFIC
1700 IRVING PARK.

TYPISTS
STENOGRAPHERS
BENDIX AVIATION CORP.
505 N. SACRAMENTO.

TYPIST—CLERK
for personnel office. Good pay. Free hospitalization and paid vacation. Near loop. Call Whitehall 8400.

TYPISTS, $32.50 PLUS
Day or night work; 45 hr. wk.; $3.50 sal. increase 3d mo. Universal Carloading Co., 120 E. South Water.

TYPISTS
Exp. women only—permanent work; good pay; 5 day week. Apply Mr. Salisbury, 401 N. Morgan. Hay. 8334.

STENO.
COMPT. OPERS.
TYPIST, CLERK.
ANDOVER 1853.

TYPISTS—General office and some dictaphone. Interesting claim and insurance work; loop; pleasant surroundings; good salary. Fra. 1818, Ext. 370.

TYPIST
5 day week, perm., exp. not ess., opp. to learn ediphone, pleas. working con. 120 S. La Salle, room 1320.

TYPIST—A1.
Under 30; good at figures; $135. HOUSEHOLD FINANCE CORP. Rm. 2800, 919 N. Michigan.

Typists—Insurance office; no Sat. wrk. Permanent; good salary. The London Assurance, Room A-1519, Ins. Exchg. Bldg., 166 W. Van Buren-st.

TYPISTS.
Dictaphone or electromatic operators; 5 day wk.; perm.; ex. opport. 228 N. La Salle, Room 1440.

Typist-Biller.
EXPERIENCE PREFERRED.
Quality Hardware,
5823 N. Ravenswood.

TYPIST
Good pay. Pleasant office.
Amco, 1220 W. Randolph. Hay. 4170.

Typist—General office work. Good salary. Levington Industries, 14 N. Franklin, 2d floor. Fra. 9058.

Typist-Accounts payable clerk—Rapid; with experience; 5 day week. Esquire, 919 N. Michigan-av.

Typist—General office, school supplies; 40 hour week. Garden City Educational Co., 27 S. Wabash.

TYPISTS.
Good salary; excellent working cond. Travelers Insurance Co. Wabash 3000.

TYPISTS.
Opp. for all around exp. Finest working cond. Pepsodent, 141 W. Jackson.

TYPIST-DICTAPHONE OPERATOR
5 DAY WEEK. G. E. BECK, INC. 1742 MILWAUKEE-AV.

Typist—Part time, 5 p. m. to 9 p. m. Olson Transportation Co., 2222 S. Western-av. Monroe 2662.

TYPING AND FILING.
Some exp. pref. Good opp. Starting sal. $22. Call Mrs. Mack, Sup. 1525.

TYPIST—YOUNG GIRL; some knowledge of comptometry. Rm. 656, 120 S. La Salle-st.

Typist-switchboard operator—Small office; near west side; permanent position. Address J X 253, Tribune.

TYPIST—Pleas. environment; 5 day wk. Durallium Laboratories, 225 N. Wabash.

TYPISTS—Better jobs; fine sal., future. American Phenolic, 1830 S. 54th.

Typist—Loop insurance office of five persons. $30, 39 hr. wk. Har. 9096.

Typist—Exper. filing in letters; permanent. 5th fl., 223 W. Madison.

Typing and general office work—4 hrs. daily; must be accurate. Hay. 4085.

CAMPBELL SOUP CO.
Central Division—2550 W. 35TH-ST.
COMPTOMETER OPERATORS.
STENOGRAPHERS.
GENERAL CLERICAL.

ABSTRACT AND GENERAL TYPISTS
STENOGRAPHERS
CLERICAL WORKERS
MAIL AND MESSENGER GIRLS
COMPTOM. DITTO OPERATORS
KEY PUNCH OPERATOR
Stewart-Warner Corp.
APPLY AT 228 N. LA SALLE-ST. OR 2750 N. WOLCOTT-ST.

LOOP WAR PLANT.
Has Openings for:
ORDER TYPIST
STENOGRAPHERS
STOCK SELECTORS
MAIL DELIVERY GIRL
COMPTOMETER OPERATOR
UNION SPECIAL MACH. CO.
416 N. FRANKLIN-ST.

WESTERN UNION
needs young women, 17-35 yrs., to train as automatic telegraph opers. which will serve as a lifetime career; good pay while training. Also need Multiplex, Teleprinter opers., switching, routing, and branch off. clerks, typists, stenos. 427 S. La Salle, 8 a.m.-5:30. Sat. 2:30.

Montgomery Ward
Typists. Pressers.
Calc. Operators. Order Fillers.
Key Punch Operators.
Toy preparation [11 p. m. to 7 a. m.]
618 W. CHICAGO-AV.
Open daily till 5 p. m. Sat. 2 p. m.

FULL OR PART TIME WORK
Correspondents, typists, comptometer operators, messengers, billers, and teletype operators; part time to 11 p. m. Open to 8 p. m.; Sat. till noon.
Sears, Roebuck & Co.
HOMAN AND ARTHINGTON-STS.

YOU HAVE A FUTURE AT
Alden's Chicago Mail Order Co.
FULL OR PART TIME.
Typists. Messengers. Listers.
Adjusters. Entry Clerk. Sorters.
Immed. 20% discount on all purchases.
511 S. PAULINA-ST.

LIMITED OPENINGS FOR
Stenographers.
Typists.
General Office Clerks.
Tracers. Personnel Clerk.
ELECTRO-MOTIVE DIVISION.
General Motors Corp.,
GENERAL MOTORS CORP.
LA GRANGE, ILL.

BUTLER BROTHERS
BECOME ESTABLISHED NOW IN ONE OF THESE FULL TIME, PERMANENT POSITIONS.
Secretaries. Typists.
Stenographers. Comptometer Opers.
Calculator Opers. Stockroom Clerks.
Statistical Typists. Cashiers.
426 W. RANDOLPH-ST.

Montgomery Ward
RETAIL STORE openings for rug sales, typists, comptometer operators, general sales, and office work.

CREDIT CLERK
APPLY MRS. SMITH.
619 W. CHICAGO-AV.

MIDNIGHT SHIFT
CLERKS FOR LOOP BANK
with or without experience; good starting salary. We also need sorters, listers, checkers, adding machine and key-punch machine operators.
ADDRESS G Y 217, TRIBUNE.

NEW CHILDREN'S STORE
Opening soon at Grand-Harlem-avs. Sales Clerks, Dept. Mgrs. Full or part time. Call Spiegel's, Yards 5600. Mr. Clint for interview at store.

ENCYCLOPEDIA BRITANNICA, INC.
Civic Opera Bldg.
Stenographers, typists, billers, file clerks wanted. Excellent opportunities; pleasant working cond.; good salary. Call Franklin 1318.

ARMOUR has opportunities for 15 expd. clerks operate adding machine; good handwriting; 5½ day, 48 hr. wk. See Miss Jenny, 4th flr., Armour & Co. General Offices, U. S. Yards.

Women—Aged 18-45 to shop in stores under contract to us to obtain information desired by them. Interesting, permanent profession. Salary during training. Address J X 328, Tribune.

INTERESTING OFFICE WORK
Exp an advantage but not nec. Steady. Pleasant work cond. Good salary. 114 W. Illinois. Mr. Herman.

YOUNG LADY—As travel counsellor, who can type and take light dictation. Permanent position with splendid future. Good starting salary. See Mr. Ball, 9th floor, 66 E. South Water.

Woman assistant to personnel mgr.—Experience in factory personnel work essential; permanent position; post-war security. State all particulars in first letter. Address G Y 58, Tribune.

GIRLS—AGE 16 AND UP
FOR PACKING COSMETICS.
Good pay; clean work. Apply 3d floor 30 W. HUBBARD.

HIGH SCHOOL GIRLS
Filing; full time now, part time after vacation. Dunn and Bradstreet, 300 W. Adams.

AGE 25-40
Outside insurance claim investigation; give age, exp., educ., natlty., religion and phone. Address G S 205, Tribune.

**—Executives and Managers—**

OFFICE MANAGER-ACCOUNTANT
to take complete charge of acc't dept.; large restaurant chain; excellent sal.; wonderful oppor. for right party. Martin's, 33 N. La Salle, Rm. 1227.

**—Women—Professions, Trades—**

ACETYLENE WELDERS.
Lt. war work; earn $1.80 hr., $2.70 o. t., plus 10% if night, plus 10% bonus. Also teach 20 beginrs. with pay. Also ASSEMBLERS—No exp. nec.
TUBE BENDERS—No exp. nec.
SETUP OPERATORS—No exp. nec.
Chatnan Products Co., 2511 W. 18th-st.

AIRCRAFT WORKERS
SHEET METAL RIVETERS.
Cribben & Sexton, 700 N. Sacramento. Open Sun., 9 a. m.-11 a. m.

ASSEMBLERS.
BURRING.
DRILL PRESS OPERATORS.
INSPECTORS.
TURRET LATHE OPERATORS.
Permanent Essential Industry.
BARCO MFG. CO.
1801 WINNEMAC-AV. [5000 N.].

ASSEMBLERS. PACKERS
ABLE MFG. CO.
427 W. RANDOLPH, 5TH FLR.

Beauty operators—Loop or your neighborhood; gd. guaranteed salary plus comm.; should be more than $50 wk.; cold wave experts can make $60 wk. 6 E. Randolph, Rm. 203. State 8703.

BEAUTY OPERATOR — Experienced permanent waver. Apply 7th floor employment office CHARLES A. STEVENS & CO. 19 N. State-st.

Beauty operator—All around; 1st class. Manicurist.
HELENA RUBINSTEIN
666 N. MICHIGAN-AV.

BEAUTY OPERS. AND MANICURIST. STEADY; EXCELLENT SALARY AND COMMISSION; NO NITE WORK. 2445 E. 79TH. SAG. 1830.

BEAUTY OPERATORS [2]—Experienced. Bee's Beauty Shop, 2124 Central-av., Evanston. Greenleaf 8724.

Beauty oper.—Excel. sal.; no Saturdays; no eves. Greenleaf 8770, eves. and Sun. Univ. 5301.

Beauty operator—All around, $42; 5 day week. 1008 W. Armitage. Lin.6245.

BEAUTY OPERATORS [3]—Male or female. $200 mo. and comm. Phone Highland Pk. 511 or Davis 8365 eves.

Beauty operator—Expd.; all around; 5 day week; good salary. Del. 8123.

Beauty op.—Exper.; full or part time; air cond. shop; gd. sal. Buc. 1460.

Beauty operators—Full or part time. 5754 Rogers-av. KILDARE 0684.

Beauty oper.—Steady; $35 and comm.; eve. only. Dept. store. 2057 Milwaukee.

CHOCOLATE DIPPERS
One and 2 hand; time or piece work. Also packers on fancy boxes.
ANDES CANDIES.
4430 N. CLARK-ST.

Chocolate dippers—One and two-hand; steady work; best pay; new air cond. kitchen. Apply Art Rosback, Billy Boy Candies, 155 S. Oak Park, Oak Park.

CLAIM ADJUSTER
H. and A. claim adjuster; 5 yrs. exp. Exc. work. cond.; 5 day wk.; $175 mo. to start. Address J H 338, Tribune.

Cutter—Formal dresses; high sal.; full-part time. Cap. 9080, 8-9 a. m.

DRILL PRESS OPER.-ASSEMBLERS need, no experience necessary, best working conditions. Sunnyside Tool & Mfg. Co., 2222 N. Cicero.

Examiners — Experienced on ladies coats and suits; time and ½ over 35 hrs. 337 S. Franklin, 10th flr.

FREIGHT HANDLERS (WOMEN)
No experience necessary; good salary. Merchant Shippers Assn. 1858 S. Western-av. Che. 2626.

FUR FINISHERS—EXPERIENCED. APPLY R. 1014, 209 S. STATE.

Fur finishers—Exp.; steady. Room 703. 35 S. Dearborn. Ran. 5286.

Graduate nurses (2)—8 hour duty; full maintenance. Also attendants. Call Wilmette 1662, before 7.

LAMP SHADE TAPERS
Hand and machine experience.
1319 S. MICHIGAN-AV.—7TH. FLR.

Laundry Help—Days
NO EXPERIENCE NECESSARY.
FEEDERS. FOLDERS. SHAKERS.
STACKERS. CHECKERS. GEN. HELP.
Beautiful modern laundry; good salary. Time and ½ overtime.
LAKE CITY LAUNDRY.
520 W. 36th-street.

LAUNDRY WOMEN
for general laundry work.
Good wages. Free meals.
No Sundays or holidays.
Ontra Cafeteria, 231 S. Wabash.

LAUNDRY SHIRT PRESS OPER.
Also finishers, feeders and folders; good wages; experience not necessary. 759 S. Cicero.

Laundry work—Girl or woman. Permanent position. Top salary; room, board; laundry and medical care. 6140 Drexel.

Laundry soft clothes ironer—Good pay. Pleasant working conditions. Call Lincoln 7006.

LEARN RADIO WORK
A fascinating job helping to build vital communications equipmt.; higher pay. ADMIRAL CORP., 3815 Armitage-av.

Machine operators—4 p. m. to 12:30 a. m.; no experience needed; good wages; incentive bonus; free insurance and hospitalization. DX Crystal Co 1552 Milwaukee-av.

Manicurist—$22 per week guarantee and com.; steady. Pure Oil Bldg. Barber Shop, 35 E. Wacker. Dea. 3416.

Manicurist—Fast; busy shop; good tips. sal. $37.50-$40. Call Monday. Div. 8533.

(2) NEEDLE OPERATORS
Highest wages; good working cond. 81 W. Van Buren. Room 306.

Nursery or kindergarten teacher—College graduate; available now or by Sept. 1; 5 days a wk. Call Hum. 8284 on week days only.

Nurse—Reg.; 8 hr. duty, 5 day week; salary $150-$170 per mo., 2 weeks paid vacation, 1 meal, uniform laundered. ADDRESS G T 364, TRIBUNE.

OPERATORS—Exp. on skirts; white or colored; steady now and after war; pleasant work cond.; paid vacation; highest piece work rates in town. 326 W. Adams-st., 3d floor.

Operators—Section work; we will show you how to earn high wage. VIKING
711 LAKE-STREET
Close to All Transportation.

OPERATORS
Singer sewing machine; exp. on shoes novelties, billfolds, etc.
Tado Hand Bags, 317 W. Adams.

OPERATORS
for power machine, making washable pants, dresses, aprons, napkins. See or phone Mr. Jones, Del. 4080. American Linen Supply, 849 North Franklin.

OPERATORS
Expd. to work on leather and cloth Hr. rate, 55c-85c hr. with overtime. Faybert Mfg., 119 S. Wells. Fra. 0778.

OPERATORS—3
Single needle to make white drill coats. Good working cond. in pleasant No. Side factory. 4131 Ravenswood.

OPERATORS—SPORTSWEAR
CAN EARN OVER $1 AN HOUR
212 S. MARKET-ST. 5TH FL.

Opers.—Sewing machine; for eve. shift ending at 11 p. m.; choose starting hrs.; good pay. Sager Glove Corp., 1815 N. Central Park.

OPERATORS
Earnings up to $47 weekly.
WIMBLEDON SHIRT CO.
878 MERCHANDISE MART.

OPERATORS—EXPD.
On ladies' robes; highest piece work prices. Royal Maid Co., 325 W. Adams.

Operators and hand sewers—Experienced on fine blouses; highest salary; steady work. Cecille Mfg. Co., 226 S. Wells.

Operators—Experienced on house coats; can earn $1.25 hr. R. Kaufman, 215 S. Market-st.

Operators—Expd.; steady; defense work 2326 Indiana-av.

Offset Plant Helpers—With new dept Old company. Stripper, camera, opaquer, platemaker, press men, etc. Very good pay. Address J D 337, Tribune.

Portrait retoucher—Must have studio exper.; good salary. 3657 W. Chicago

PRESSERS AND UNDER PRESSERS—Night or day shift; excellent salary; steady. Apply at once, Marlo Jrs., 115 S. MARKET-ST., 4th floor.

Presser in airy, daylight garment factory. H. Woolf & Co., Inc., 529 S. Franklin, 2d floor.

Registered nurse—For first aid work; $125 per mo.; work thru Labor day; pleasant work on lake front. Address G K 56, Tribune.

SANDERS AND SPRAYERS
Experienced or inexperienced; will train; good working conditions; good pay. Paidar Co., 1120 N. Wells.

SEWING MACHINE OPERATORS.
Experienced; steady work; good pay; 100% defense. DAVE MFG. CO. 4611 N. Clark-st., 3d floor.

SEWING MACHINE OPERATORS.
PRESSERS. FACTORY GIRLS.
EXPERIENCED, INEXPERIENCED.
For ladies' dresses; good wages and bonus; light, airy factory.
SMOLER BROS. 2300 Wabansia.

SEWING OPERATORS—100 brand new machines. Make sport shirts, children's dresses, aprons, govt. kits, rain coats, children's sun suits. High rates. Steady work. Zimmerman, 412 Orleans-st.

12 FACTORY WOMEN
Rotating shifts; 65c hr.; also 20 women; day work; 57½c hr.; white; pleas. working cond. Post-war future. Transparent Pkg., 3520 S. Morgan.

GIRLS—WOMEN
Precision inspection and light factory work; 60c-75c hour start.
DIVERSEY MACHINE WORKS.
1534 W. VAN BUREN.

GIRLS, WOMEN—GOOD PAY. FOR LIGHT BINDERY WORK IN PRINTING PLANT. CALL BETWEEN 10-4. ANSELL SIMPLEX TICKET CO., 2844 W. CHICAGO-AV.

WORK COUNSELLOR.
S. side mfr. employing 100 girls wants competent woman, exp. in employee welfare, supervision, first aid; age 35-45. East End-av. at 74th-pl.

WE TRAIN YOU AS OPERATORS.
On tube filling mach.; clean; excel. opport.; any one of three 8 hour shifts open now. Time and ½ over 40 hours. 900 N. Franklin, 5th floor.

GIRLS-WOMEN—16-60; WHITE.
Pack chocolates in air conditioned factory. No exp. necess. Pleasant, steady work. Good wages. Address J X 277, Tribune.

GIRLS.
Permanent; light, clean factory work; 55c-80c hr., with overtime and bonus; no experience required. Index Sales Corp., 328 S. Jefferson.

$26 WEEK TO START
Pleasant sit down hand work in cosmetic plant. Free refreshments, rest periods, etc. 1st floor, 10 W. Kinzie.

ARMOUR & COMPANY
EGG CANDLERS.
Phone Andover 1744.

Woman—For punch press and light factory work; 65c hr. to start; bonus for night work. Allen Tool Mfg. Co. 2918 Grand-av.

GIRLS—Work on power sewing machines; steady; good pay while learning. JEAN GARMENT CO., 500 S. Throop.

Colored girls—Light factory work. Will teach; steady. Standard Shade Pull Mfrs., 426-428 S. Wabash.

**IMPORTANT NOTICE**
War Manpower Commission regulations, effective July 1, 1944, require that male workers to be employed must have a referral card from the United States Employment Service.
This does not prevent any worker from first investigating job opportunities offered by any advertiser.

**—Women—Professions, Trades—**

WOMEN—18-40
Machine operators, tenders, printers, treater operators and utility operators; steady; 1st, 2d and 3d shifts; production bonus; automatic increases; excellent working conditions; good cafeteria.
DIXIE CUP CO.
401 N. Western-av.

VENETIAN BLIND FACTORY.
Experienced; good pay; steady.
ACME VENETIAN BLIND CO.
308 W. RANDOLPH.

GIRLS AND WOMEN
Light factory work as: Assemblers, inspectors, drill press oprs., milling mach. oprs., tapping mach. oprs., hand screw mach. oprs. Shifts, 3:30 p. m. to 11:30 and 11:30 p. m. to 7:30.
CHICAGO FLEXIBLE SHAFT
5600 W. ROOSEVELT-RD.

GIRLS—WOMEN
SOLDERERS. WIRERS.
INSPECTORS. TESTERS.
PACKERS. ASSEMBLERS.
ELECTRO MFG. CO.
2032 W. FULTON

YOU'LL LIKE
the clean, easy work in our shop [greeting card mfrs.]; no experience; no machine operations; good pay; 1½ for overtime. We need pickup girls, counters, sorters, folders, lay-out girls; also for boxing; near North Side; excellent transportation. Apply R. Parkham, NU-ART CO., 900 N. FRANKLIN.

WOMEN—100% war work.
PACKERS.
SORTERS.
MACHINE APPRENTICES.
ALSO CLERKS.
Good wages.
PHEOLL MFG. CO.
5700 W. Roosevelt-rd.

50—GIRLS—50
White or colored; light factory work; no exp. necessary; day or night work. Feeders on machines. Wrappers. Inserters. Box nailers.
466 W. SUPERIOR. SEE MR. TOBIN.

Teachers—2 stenographic teachers. State all qualifications in first letter of application. Fox Secretarial College, 79th and Halsted.

**—Women—Household Help—**

Cook and light housework—White; full time; go home evenings; nr. North side; 3 adults; top salary. Call DEL. 1853, 9-5 Weekdays.

Cook—Exper., white; good ref.; Lake Forest; 1 in family, 2 maids; $35. Phone Randolph 5769.

Cook and housekeeper—For bachelor apartment; private room and bath. Call Longbeach 4242.

COOK AND HOUSEWORK.
Wilmette home with 3 children; own rm. and b.; $25. Mr. Kay, Canal 6754.

Cook and downstairs work. Two in family. Forest 2987.

Cooking—3 persons; new 1 story house, Barrington country side; $20 wk.; perm. Cary 3228, or Box 235, Barrington.

General maid—White. Gd. cook. Navy family 2 children. Moving to Washington, D. C., in Sept. Chicago ref. req. Sup. 2012. Monday.

General housework—3 adults; own rm., bath, radio; no laundry; salary and off days generous. Homewood 604 reverse charges.

Gen. hsewkr.—Plain cook; no windows, no ldry.; own rm. and bath; 3 in fam. Good salary. Refs. Wellington 93 3.

General hswk. and cking.—White; expd.; no laundry; $30; references. Reverse charges. Winnetka 169.

GIRL—HOUSEWORK
ASSIST WITH SCHOOLCHILD.
OWN RM., BATH. DORCHESTER 9572.

Girl or elderly lady—Rm., board, and small salary, in exchange for care of child. Address G B 75, Tribune.

Girl or woman — To help care for child, light hsewk., own room, bath, stay. $25 per week. Sheldrake 5299.

Girl for housework — Assist mother. Have good offer. Reg. 7130.

Housekeeper — Middle aged, white; needed by convalescent teacher; personal care and light hswk.; 2 rm. apt., nr. N. Side; 6 days, 8 hrs.; no Sunday. Go. Address T 421, Tribune.

Houseworker-cook—To work in Glencoe, for family of 4; no laundry; $100 month. References required. Address J H 488, Tribune.

Hskpr.—Middle age; small rmg. hse.; 1 marr., man part time; apt. and salary. 8 W. Delaware-pl. 12 to 6 p. m.

Housekeeper—Care for 5 yr. old girl and 4 rm. apt.; room, board, good pay. 2809 N.74th-av. Elmwood Pk. Ph. 1216.

Housekeeper—White; light housekeeping; bachelor apt.; no laundry; stay. ADDRESS T 453, TRIBUNE.

Hskpr.—Wht.; 2 in fam.; own rm. Mrs. Mooney, 1313 E. Washtenaw. Roc.1547.

LAUNDRESS—ONE DAY A WEEK. BEST REFERENCES. SUP. 6576.

Maid—Plain cooking, general housework; no heavy cleaning or laundry; own room, bath, radio; $25. Wender, 417 Barry. Lak. 8293.

Maid—light housekeeping—5 day week; care of 4 year old child. Tri. 8057.

Nurse—Infant or practical; gd. sal.; for 1 mo. in summer resort; only care infant. Cal. 5540, R. 404, Merchandise.

NURSE—PRACTICAL.
5009 Sheridan, Apt. 613. Lon. 0700.

Second maid—White; serve; accompany family out of town; perm.; good wages; own rm. Fra. 7070, ext. 610.

Woman and child or elderly lady wanting a home in exchange—To stay with children nites; mother works. Evergreen Park 7421.

WOMAN—Care semi-invalid wife. Good pay, good home. State age, references. Address J B 97, Tribune.

**—Women—Couples—**

Couple—Cook, houseman, chauffeur; wht.; for dairy farm bet. Libertyville-Waukegan; priv. apt., bath; gd. sal. Call De Bruler., collect. Libertyville 631W1 or Gra. 6651, Chicago, Ill.

COUPLE—GENERAL HOUSE
and outside work. Phone collect, Glenview 217, before 9 a. m.

Houseman or couple to take complete charge apt., near N. side, 10 min. from loop; 3 adults and dog. Priv. quarters. Must live in. Good wages. Sup. 9589.

Houseman and cook—Exc. private living quarters; top wages. 400 N. Euclid, Euclid 39.

**—Women—Hotels, Restaurants—**

CAFETERIA GIRLS
White, for bank cafeteria. Hours, 8 a. m. to 2:30 p. m. Good salary; perm. No work Sundays or holidays. Personnel Dept. 230 S. La Salle-st.

Cafeteria salad girl or woman—Wht.; must be expd. in the preparation of salads; hrs. 7 a. m. to 3:30 p. m.; $36 for 48 hour wk.; no Sundays. KRAFT CHEESE CO., 450 E. Illinois.

CASHIERS
Neat appearing. Good wages. Palm Grove Inn, 56th and Outer-drive.

CASHIERS
Expd. Apply to Miss Gomez, Heising's Restaurant, 55 W. Washington-st.

CLERKS
One shift, 8 a. m. to 4:30 p. m. Second shift 4:30 p. m. to 1 a. m. Apply Leland Hotel, 50 E. Harrison, or call Web. 2734.

Cook—General; steam table; salads. Nite cleaning woman; short hours. Also colored bus girls, glass pantry; and light colored waitresses. No Sundays. Carders, 118 N. Dearborn-st.

Cook—Small restaurant; no eves., no Sun., no holidays. Good sal. 411 S. Dearborn.

Cook, general, in small club. Call collect, Glencoe 1127.

Cook for small restaurant; good hours, no Sun. or holidays. 1316 N. Wells.

COOK—Expd.; Catholic rectory; good wages. Longbeach 2141.

Cook—2d; 7:30-3 p. m.; $30 a week; uniform and meals. Dea. 6081.

COUNTER—SANDWICH GIRL
5 DAY WEEK.
$35 PER WEEK.
Must be exp. 333 W. Lake-st. Luncheonette in lobby. Dear. 6571.

COUNTER GIRLS
GRIDDLE GIRL.
Good salary, meals; no Sun. or hol. Harmony Cafeteria, 845 S. Wabash.

Counter waitress, exper.; $30 a week; 8-5; no nights, no Sun. Kelly's Coffee Shop, 735 W. 43d-st.

DESK CLERK
High class residential hotel.
BLACKWOOD HOTEL.
5200 Blackstone.

LUNCHROOM—LIGHT WORK.
3 p. m. to 11 p. m.; clean, new bldg.
EASTMAN KODAK CO.
1712 S. PRAIRIE-AV.

FLOOR HOUSEKEEPERS
To supervise 3 floors residential hotel; good pay; excellent training. See Miss Green, 5454 S. Shore-dr. Pla. 1000.

Food shop girl—Excel. opport. Call in person. Personnel Office, Windermere Hotel, 5533 Cornell.

FOUNTAIN MANAGERS.
Good opportunity for capable women at Good salary and bonus. Day work.
LIGGETT DRUG STORES
Employment office, State and Madison.

Fountain girl—$30 wk.; must be expd. Nibur Pharmacy, 2555 N. Clark-st.

Girl—For counter and fountain work; experienced; no Sun., holiday or evenings; 5¼ days; uniforms furnished; $30-$35. 333 N. Michigan, lobby. Dearborn 2220.

HOSTESSES [2].
No Sunday Work; No Liquor. 28 N. DEARBORN.

Hotel maids—Colored; 1st rate hotel. Apply 4358 Drexel-blvd.

JANITRESSES
DINING ROOM ATTENDANTS.
ILLINOIS BELL
TELEPHONE COMPANY.
309 W. WASHINGTON-STREET.

HOTEL MAID.
TOP WAGES
Full time or part time.
4536 Magnolia. Lon. 1388.

HOTEL MAIDS.
HIGHEST WAGES
Wk. or da. 1246 Pratt-blvd. Bri. 4800.

Hotel maids—Residential and transient work; $92 mo. plus chance for extra money. Dawson, Briargate 8000.

Hotel maids—Colored.
Berkshire Hotel. 15 E. Ohio-st.

MAIDS—COLORED. Straight hotel; no inadoors; no Sundays; union wages; good work. cond. 1512 N. La Salle.

Maids—Colored or white; no Sunday; 8:30-4:30; $84.70. Buena Park Hotel. 4145 Broadway.

Maids—Live in; split shift; girls' club. Hum. 1007. 2155 W. Pierce.

—Women—Hotels, Restaurants—

MAIDS
NEW PAY RATE, $95
WH. OR COL.; TIPS; FREE COFFEE. AGE 21-60; also need cleaning woman [nites], seamstress, pantry girl, glass washer, inspectress.
BISMARK HOTEL, 133 N. Wells.

Maids—White or colored; permanent; top wages; Sundays off; high grade club, near North side. Call Housekeeper, Whitehall 4881.

NITE AUDITORS
FOUNTAIN GIRLS, CLEANERS, MAIDS, TELEPHONE OPERS. APPLY PERSONNEL OFFICE, RM. 572, MORRISON HOTEL, 79 W. MADISON.

NIGHT CLEANERS—COLORED. Loop hotel; some mopping; 7 hours per night, starting 11:30 p. m.; 6 nights weekly; $100 month. 407 S. Dearborn, Room 315.

PANTRY WOMAN
Hrs. 1 p.m.-9.30 p.m.; no Sun.; gd. sal.
HARDING'S, 21 S. WABASH

Pantry girl — Good wages, uniforms, meals, bonus, other incentives. Triangle Restaurant, 194 W. Randolph.

Sandwich-Steam Table Girls
We will train you. Top salaries. Meals and uniforms. Vacation with pay.
B-G FOODS, INC.
118 S. Michigan-av.

Sandw. lady—On fount. $30 wk. No Sun. or hol. 1801 S. Ashland. Can. 0330.

WAITRESSES.
Hours, 7 to 3 p. m. or 12 to 9 p. m. Good Earnings.
FRED HARVEY.
Room 1802. 80 E. Jackson.

Waitresses—Part or full time; no Sundays or holidays; uniforms and meals furnished. Apply Miss Swift, Gateway Dining Room, 2d floor, Northwestern station.

WAITRESSES
Lunch, dinner, or long hours. Big tips; good salary; no Sunday. Block's Restaurant, 116 E. Cermak-rd.

Waitresses—Lunch only or lunch and dinner. Good income and working conditions. No Sundays. Tracy's in Diana Court, 540 N. Michigan.

WAITRESSES
Big tips; short hours; lunch or eves.; no Sundays. Rickets, 103 E. Chicago.

WAITRESS.
Exp. on counter and fountain; days, 12 to 9; meals and unif. furn.; $45 per wk. guar. Edward's, 3807 Bdway.

Waitresses—To work in beautiful down town restaurant; no Sundays or holidays. 18 S. Clark-st.

Waitresses—Experienced, average salary and tips $55 a week. Barney's Market Club, 741 W. Randolph-st.

Waitresses—Short or full time; good pay. No Sundays or holidays. Milano Restaurant, 1463 S. Morgan.

Waitress—Gd. pay, gd. tips. Wheel-Inn-Cafe, 6308 S. Kedzie.

WAITRESSES—No Sun.; meals, unif.; $30. 515 W. Jackson, Web. 4960.

Waitresses—$28 sal. plus $5 day in tips; fr. mls.; finest N.S.spot.She.6073.

Waitress—No age limit. Plaza Hotel Restaurant, 1543 N. Clark.

Waitresses—11 a. m. to 2 p. m.; no Sun. or holidays. 148 W. Van Buren.

Waitress — Short hours; no Sunday. Cape Cod Grill, 53 W. Jackson, lobby.

Waitress—Exper. Barbecue Grill, 4716 Cermak-rd., Cicero.

Waitress—Expd.; under 35; neat, attractive. Call aft. 6. Tony's, 909 Rush.

NEW 10% HIGHER PAY!
Women to age 60; start on COUNTER, FLOOR, SALADS, KITCHEN, BAKE SHOP, YARD or DISHROOM; rapid advancement to positions paying $1,400 and $1,800 and up.
See Mrs. White, personnel manager
Forum Cafeteria, 64 W. Madison

Girl or woman—For pantry and dining room; permanent position; good salary with room, board, laundry, medical care. 6140 Drexel-av.

Woman—White; work in our new, modern bakery; no experience necessary; hours 11 p. m. to 7 a. m. Apply days O'Connell's, 422 E. Grand-av.

Woman—White or colored, light work, small drug store, short hours, $27.50 week. 2842 Sheridan-rd. Bit. 8822.

Woman or man—Cleang., kit. wk.; free meals; $30 per week; perm. Pla. 9251.

— Saleswomen —

GIRLS—AGES 18-23.
Travel; assist circ. manager; learn sales work; liberal drawing against comm. Apply Mr. Lake, 1104 S. Wabash, Rm. 80, 10 a. m. to 1 p. m.

Women [2] for circ. sales—We train you. Good comm. earnings. 205 W. Wacker-drive, Room 400.

— Women—Miscellaneous —

GIRLS! WOMEN!
NO EXPERIENCE NEEDED
Packers. Assembly.
Gluers. Feeders.
Joggers. Wrappers.
Good pay; overtime; permanent.
Harlich Mfg. Co. 1417 W. Jackson.

GIRLS—No exper. necessary to pack dresses in light airy factory. Time and ½ over 40 hrs. Free hospitalization and life insurance.
TABIN PICKER & CO.,
4119 Belmont.

FILM FILE CLERK.
FLOOR GIRL.
No experience necessary.
Permanent jobs with a future.
UNIFORM PRINTING & SUPPLY,
351 N. Chicago-av. [½ blk. L sta.]

DISHWASHERS—BUS WORK.
Colored men and women; steady jobs. Day or night work; excellent working conditions; meals and uniforms furn. Ask for Mr. Denny [2d floor].
174 W. Randolph, B/G FOODS, INC.

Dishwashers—Permanent position. Days or evenings. Good starting salary with rapid advancement.
WALGREEN'S,
744 E. Bowen,
6 E. Randolph, Room 205.

WILL TRAIN alert energetic women for assembly, inspection, packing, light factory war work; steady advancement for those who qualify; pleasant cond.; day shift.
Ahlberg Bearing Co., 3019 W. 47th-st.

Spring Division, Borg Warner Corp. 25th-av.-Madison-st., Bellwood, Ill. Telephone Bellwood 2600. Women and men for part time work. Openings on all three shifts; new, modern plant.

BLUEPRINT TRIMMERS.
Girls or women; no experience necessary; excellent post-war opportunity. Bring birth certificate.
ROOM 300, 10 N. CLARK-ST.

WESTERN UNION
Women 40 and older—Your help is needed to move essent. war telegrams. 427 S. La Salle, 8 a. m.-5:30; Sat. 2:30.

LIGHT ASSEMBLY WORK IN ESSENTIAL WAR INDUSTRY. PAID VACATIONS. FREE INSURANCE.
McDONALD AND MILLER,
361 W. SUPERIOR-ST.

Women [age 20 to 50].
to work in laundry evenings 4 p. m.-12:30; iron handkerchiefs and shirts; good pay.
Edgewater Laun.ry, 5541 Broadway.

Girls; light, clean factory work; day shift, 7:30 a. m.-4 p. m.; part time nite shift, 4 p. m.-10 p. m.; good pay; excel. working cond. Bulldog Lock Co., 4642 N. Ravenswood.

WOMEN.
Large co. req. serv. of several women, 35-55; census taking or house to house exp. NO SELLING. Salary $1 per hour. Apply 10-12, 120 S. La Salle, Rm. 505.

PACKERS
No exp. necessary; 48 hr. week; time and ½ for overtime. MANOR HOUSE COFFEE, 610 N. La Salle.

$45—ONLY 40 HR. WEEK.
Bookkpr. and steno.; must be capable. Apply in person, 1401 W. Pershing. A. W. Miller, Yar. 1040 or Pla. 3800.

Women and girls—Part time workers: 3 to 7 p. m.; packaging pies; no experience needed; good pay. Farm Crest Bakeries, 4550 W. Jackson-blvd.

ELEVATOR OPERATORS.
7 a.m.-3 p.m., 3 p.m.-11 p.m.; $95, 1 ml. St. Luke's Hospital, 1442 Indiana.

Janitress—General duties, 6 day wk., no Sun. Salary $109.70. Miss Davis, 1400 Lake Shore-drive.

Girl to work in bindery; exper. or inexperienced. Lundahl Poster Printing Co., 230 W. Superior, Sup. 4732.

Permanent light clean bindery work; overtime; no exp. required. Inland Press, Inc., 328 S. Jefferson-st.

Girl to drive lt. delivery truck and do stock work; gd. pay. 3053 Lawrence.

— MISCELLANEOUS —
— For Sale —

NEW CARTONS.
35 m., 5x5x16½; 70 m., 5x5x5¾; 5 m., 8½x5½x43; 5 m. 9x6¼x4¾.
USED CARTONS.
10 m., 7¼x4x4; 10 m., 14x6¼x6¼.
ANDOVER 4058.

USED CORRUGATED CARTONS
CEILING PRICES
100 sizes for immediate delivery.
PEERLESS, Che. 9660 and 2500.

Fan, 16" blade oscil., $45; 2 No. 2 D. C. fans, reas.; 3 new fans, 18" blade, 30" high, $65 ea. for store; 2 new fans, 8 ft. high, 24" blade, $120 each. Will deliver. Ind. 4722.

2 year home piano course, $15; set of 8 Audel's engineer and mechanic guide books, $5; Radio Ear hearing aid, perfect condition, $100; one pair brown-white oxfords, men's 8½, $2. Reg. 2426.

1,000 USED BOXES—200 pound test; double wall; 16x7¾x20; 85,000 new plain folding cartons, 1⅝x1¼x3⅝ .012 white bleached sulphate. Address J H 404, Tribune.

NEW CORRUGATED BOXES.
Plain 200 pound test; 2,000 36x4¾x4½ and 2,500 43x4¾x4½; 9,000 43¾x5x4¾. Address J H 396, Tribune.

Mechanical foot ball game [toy]; dies and equipment complete for assembling. Canal 2371.

Ladies clothing, 12-16; radio, low boy; ukulele; some furn., rugs, etc. 1377 E. 57th, apt. 35, Hyde Park 8031.

CORRUGATED CARTONS.
Immed. delivery; lge. and small sizes; any quantity. Lakeview 0410.

Restaurant silverware—Pre-war mdse. Come and get it while it lasts. Keller Co., 107 W. Van Buren, Har. 5684.

Paint—50c per gal.; dump body, $60; marine eng., $30. Laf. 7196. Laf. 8013.

Carpenter tools and chest. Good cond. Bri. 1559 after 5:30 p. m.

TYPEWRITER—EXC. COND. PHONE SHELDRAKE 8877.

ELECTRIC FAN—D. C.; G. E.; 12 in. Mr. Neufeld, COLUMBUS 4626.

Rich black soil—5 yds., $10. Spaulding 8273.

New crating 1x4 and 1x8, 2 ft. long. Canal 2868.

Lost lease—Sac. ward. pack. trks.; $15 up. North Av. Loan, 641 W. North.

35 leather upholstered theater seats $2.50 each cash. Call Bit. 5412.

— Wanted —

Portable corrugated iron bldg., approx. 20x30. Canal 2371.

Wanted—Elec. refrig.; about 12 cubic ft.; for cash. Diversey 8933.

— DANCING SCHOOLS —

Beginners — Private or class lessons. Teresa Dolan, 1208 E. 63d. Hyd. 3080.

—EMPLOYMENT AGENCIES—MEN—

NON-FEROUS METALLURGIST..$5,000
BRANCH MANAGER, FACTOR & ACCTS. RECEIV. EXP. TO..$10,000
MKT. RESEARCH STATISTIC..$5,000
CONTRLR. HVY. ONDUSTRY, THORO KNOWL. PROCED. MECH. OFC. EQUIPMENT..$7,500
AUDITOR, KNOW RETAIL CHAIN EXP..$5,000
AUDITOR, OFC. MGR., INDIANA..$400
AUDITOR, ASST. CONTR., OHIO..$325
SR. AUDITOR, INDUST. EXP..$375
VEGETABLE GROWG. SPEC..$350 up
OFFICE ASST. KNOW WHOL. PAPER..$250
STAND. COST SUPERVISOR, KNOW FLEXIBLE BUDGETS, CHGO..$5,000
FURNITURE BUYER..$400 plus
JR. ACCT., CIVIC OPERA BLDG..$200
BUYER, CANNED GDS., SNDRS..$6,500
2 FIRE INSPTR. TRAINEES..$125 mo.
ORD. DEPT., ASST. MGR., OHIO..$250
ACCTG. DEPARTMENT ASST..$175
PRODUCTION RECORD CLERK..$150
ORDER CLERK, SO. WEST..$150
PAY ROLL CLERK—COMPTOMETER OPR..$200
JR. COST ACCNT., N. SIDE..$200
ADJUSTMENT CLK., RETAIL..$37.50
MID. AGED MAIL DESK CLK..$135
MID. AGED OFFICE CLERK..$45 wk.
JR. MATERIAL CONTROL CLK..$175
3 ORDER FILLERS..$28-35 wk.
BANK COMMERCIAL TELLER..$175
PROD. MGR., SILK SCREEN..$65 wk.
JR. REST. BR. STORE ASST..$100 mo
YG. PERSONNEL ASST., WIS..$175
HEAD SHIPPG. CLK., INDIANA..$325
1 MAN SHIPG. DEPT. MGR..$35 wk
TRAFFIC DEPT. ASST., OHIO..$250
SALES MANAGER, TIRES..$5,000
2 SALESMEN, PETROLEUM SPECIALTIES, HDQTRS., INDIANA, TENNESSEE..$250
SALESMEN, SOAP, $225; BLDG. MATLS. $300; HARDWARE, $50; HYDRAULICS, $250; PHARMACEUTICAL, $250; JUNIORS, $175.
GRADUATE E. E. DEVELOPMENT HEATING UNITS & H. APPLIANCES, INDIANA..$350
ASST. FACTORY MGR. PRECISION PROD..$6,000
STK. BILLER, DETLR., MILLWK..$350
GLADER CORPORATION
110 S. Dearborn-st. 4th Flr.

ESTIMATOR, $4,500
Sheet metal prods. Post-war.
MACHINE SHOP FOREMAN..$5,200
50 DRAFTSMEN—Jr. & Sr...to $5,000
JOB EVAL.—TIME STUDY..$4,800
MASTER MECHANIC—Michign..$4,500
TOOL UP PROD.—Michigan..$4,500
TIME STUDY—Sheet metal..$3,600
JR. TIME STUDY..$3,600
JR. INDUS. ENGRS..$3,600
2 SHEET METAL FORE..$3,600
RADIO FOREMAN—Post-war..$3,600
TIME STUDY TRAINEES..$3,600
STOCK RECORD CONTROL..$2,600
JR. DESGNR.—DRAFTS..$2,600

SALES !!
SALES ENGINEERS..$3-$4,000
PRINTING—Indiana..$3,600
AUTOMOTIVE SUPPLIES..$3,600
MECHANICAL—Some college..$3,000
METALS—Car furnished..$3,000
OFFICE DEVICES..$3,000
JR. SALES TRAINEES..$2-300

ASST. PURCHASING, $2,600
COST ACCT.—North side..$3,600
EXPORT ACCOUNTANT..$3,600
BKKPRS.—Any experience...to $3,000
ACCT.—Contract termination..$2,600
ACCT.—Voucher; west side..$2,600
COST ACCT.—Clerk..$2,600
BKKPR.—Under 40; south side..$2,600
COST CLERK—Some college..$2,200
JR. ACCT.—School exper..$1,800
CREDIT—COLLECTION..$3,000
TIMEKEEPERS—No exper..$2,600
ASST. OFFICE MGR..$2,600
ASST. LOAN MANAGER..$2,400
PRODUCTION CLK.—Any exper..$2,600
SHIPPING RM. SUPERV..$2,600
BILLING CLERK—Young..$2,000
CASHIER-BOOKKEEPER..$2,400
OLDER MEN—Gen. office..$1,800
CADILLAC
WABASH 4800. 33 W. JACKSON.

ACCOUNTANTS!
TRAV. AUDITOR; und. 45; exp..$3,600
Acct. Off. Mgr.; chg. sm. co..$300-350
C. Acct.; asst. compt.; Tulsa, Okla..$400
Acct. Invent. contr.; ret. chn...to $300
Auditor; coll. educ.; holding co..$325
Systems Proced. Acct.; mfg..$250-300
JR. COST ACCT.; mfg. co..$200-225
GEN. ACCT.; REC. & CREDITS..$250

12 JR. ACCOUNTANTS!
Age 24-35; for large mfg. co.; public acct. firm and large comm'l organization. Real permanent post-war futures assured. Essential industries. Ideal for young men with acctg. educations. Starting salaries..$200-250

JR. ACCOUNTANT
to assist Comptroller; age 23-29; loop; essential. To start..$45 Wkly.

General Office Clerks!
16 young men; age 21 to 28; H. S. educ. Some business experience; to train as Pay Roll Clerks, paymasters, etc., or Purchase Agents. Essential. Real post-war fut. To start..$150-225
Returned Service Men or 4-F preferred.

CHEMISTS
CHEM. ENGR.; Flotation Min..$400
PHYSICIST B. S.; Electronics..$350
PHYSICAL CHEMIST, research water treatment..$300
CHEMIST; exp. boiler compounds..$250
ANALYL. CHEM.; West; A-1 fut..$225
CONTROL CHEM.; no degree nec..$225
JR. CHEMIST; Chem. Sales..$200
JR. CHEMIST; 1-2 yrs. college..$175
LAB. ASST.; H. S. Chemistry..$150
MOLENE
And. 4424. Rm. 1230. 105 W. Adams.

O'SHEA
"America's Largest"
3 Top Construction Engineers
FOR A 2 YEAR PROJECT IN PERSIAN GULF AREA. TOP SALARIES.
2 Chf. Indust. Engrs..$6,000
1 Asst. Chf. Plant Engr..$6,000 Up
1 Asst. Plant Mgr..$6-$7,200
4 Time Study Engrs..$4,200
2 Asst. Purch. Agts..$3,600
Asst. Personnel Mgr..$4,200
Asst. Comptroller..$6,000
COMPTROLLER..$7,300
COST ACCOUNTANT..$4,800
JR. ACCOUNTANTS..$3,000 up
CREDIT MANAGER..$4,000
CREDIT—ASSISTANT MGR..$3,000
JUNIOR EXECUTIVES..$3,000
TRAINEES—PURCHASING..$3,000
TRAINEES—RETAIL MGMT..$2,600
TRAINEES—PERSONNEL..$2,600
TRAINEES—ACCOUNTING..$2,400
TRAINEES—ADVERTISING..$2,400
SALESMEN—INDUSTRIAL..$3,000
SALESMEN—DECALOMANIA..$3,000
SALESMEN—PAINTS..$3,000
50 JUNIOR SALESMEN..TO $3,700
SALES CORRESPONDENT..$3,000
ASST. SALES MANAGER..$4,000
SALES OFFICE—CLERICAL..$2,400
ADVERTISING—ANY EXP..$2,600
SHIPPING CLERKS..$3,000
RECEIVING CLERK..$3,000
O'SHEA
64 E. Jackson Wabash 1884

Sales Mgr., $7,500
Sales promotional copywriter..$6,000
Salesmen, all fields..to $5,000

OFFICE MGR., $5,000
3 PERSONNEL UNDERSTUDIES.
3 Industrial Engineers..$6,000
STRUCTURAL ENGINEERS..$4,200
Traffic..$4,200 Auditors..$3,120
Asst. Treas..$4,200 Timestudy..$3,600
ASST. OFFICE MGR..$3,600
LABOR RELATIONS..$5,000
LIAISON MAN-WASH..$5,000
Accountant..$5,000 Tool design..$7,200

EXPEDITERS, $1 HOUR
Foremen..$250 | Maintenance..$1.75
Drivers..$215 | Blowers..$2
Ship., 5 da. wk. | Guards..80c
MEN—BOYS, NO EXP., $46+
CENTURY 30 E. Adams. State 0980.

BUSINESS MEN'S
Clearing House
209 S. State. Har. 7027.
COMPTROLLER—CITY..$12,000
FEDERAL TAXES, CPA..$6,000
Executive Acct., Dept. Str..$7,500
COST & PROCEDURES..$5,400
AUDITORS, INDUSTRIAL..$4,500
COST ACCOUNTANT..$4,800
ACCOUNTANTS..$4,200
Accts., Jr...$200 Auditors..$260
Office Mgr...$275 Pay Roll..$250
Elec. Engr., Post-war Oppy..OPEN
Sales and Mkt. Rsch. Mgr..$10,000
Adv. and Sales Prom. mir. appl..$5,500
Asst. SALES MGR., TIRES..$5-$5,500
Sell to GIFT shops..$2,600 + Comm.
Sales—Petroleum; Chgo.; will train. Good post-war; must have car.
Works manager..$18,000
Chem. engineer superintendent..$8,000
Plant engineer, chemical..$7,500
Production engineer, tools..$7,200
3 metallurgists..$3,600-$6,000
Production manager..$12,000
Factory manager, metal..$15,000
17 chemists, all kinds..$3,000-$4,800
Sales manager, industrial..$15,000
4 time study men..$5,000-$6,000
Plant manager..$6,500
4 machine designers..$6,000-$7,200
Works manager, production..$20,000
5 sales engineers, motors, tool steel, chemicals, plastics, machy.$3,000-8,000
5 senior accountants, 4 juniors.
Comptroller, mfg.; costs..$7,500
3 industrial engrs., mfg..$7,500-12,000
HARRISON Personnel, 20 W. Jackson.

Accountants Exch.
111 W. MONROE CEN. 3744.
Gen. Acct.—Iowa mfr. CPA pref..$5,000
Cost Acct. Instal. sys.—50% Tr..$5,000
Sr. Acct.—Perm staff—P.A..$4,800
Accts. Rec. Dept. Mgr.—Retail..$4,500
Sr. Aud.—Industr.P.A. exp..$4,500
Cost Acct.—Mfg. exp.—S.S..$4,500
Gen. Acct.—Const. ex.—W. Coast..$4,375
Sr. Aud.—40 hrs.—50% Tr..$4,200
Sr. Int. Aud.—Mfg. exp., und 40..$4,200
Sr. Acct.—40 hrs.—Ohio..$4,200
Driver; Sales Type; College..$2400-2800
INDUSTRIAL SALES..$3600
Car necessary; travel Georgia and Florida.
10 JR. SALES..$2,100+
DRAFTSMAN..$4800

Employers Service
6 N. MICHIGAN. STATE 4416.

15 COLORED MEN
No exp.; $65-$75-$85 wk. Plenty overtime; 15 laborers, no exp.; 10 welders, $1.15 hr. Lodging avail. 5534 S. State Engl. Ag.

KITCHEN JOBS
Top wages. See Mauer.
538 S. Dearborn.
Watchman..$35 | Engineers..$50-$60
Kitch. helpers..$35 | Firemen..$45-$55
Cooks..$50-$90 | Comb. welders..$81
BUSCH AGENCY, 184 W. Washington.

—EMPLOYMENT AGENCIES—MEN—

PLACEMENT COUNSELOR
For our own organization. Established sales and advertising deaprtment. Will train.

CHIEF DRAFTSMAN—
Steel Mill Exp..$6,500
IND. ENGR.; wood..$7,500
IND. ENGR.; screw mach..$6,000
SAFETY ENGR.; c.e.-m.e..$5,000
PLANT ENGR.; paper box..$6,000
PLANT ENGR.; rubber..$6,000
ELEC. DRAFTSMEN..$3,900
PROCESS ENGR..$4,800
TIME-METHODS STAFF..$4,400
ASST. FACT. MGR.; elec..$7,000
RADIO MEN; all skills..OPEN
MATERIAL CONTROL, tops..$6,000
JUNIOR DRAFTSMEN..$1.25 hr.
JUNIOR TIME STUDY..OPEN
YOUNG MEN..$175
Train for engr. and production.
88 jobs in PENN. for Tube Company. Employer here next week.
10 DRAFTING jobs in MASS.

COMPTROLLER—
Exp. in mfg...to $15,000
SENIOR ACCT..$6,000
Exp. in mfg. Ex. oppty.
COMP'T. TRAINEE..$4,500
30-35. Good background.

3 STORE MANAGERS—
Exp. in mdsg. and operating of infant's, children's wear. Men or women..to $5,200
STORE SALES—$26 wk. and com. Will train; men or women; infant's and chieldren's wear. Ex. oppty.
CREDITS, EXPORT..$4,200
EXECUTIVE TRAINEE..$3,300
Good ed.; 26-30 yrs.; A-1 oppty.
CORRESPONDENT..$3,900
Know bldg. materials, paints.
... MONARCH ...
140 S. DEARBORN. FRA. 4300.

PERSONALIZED SERVICE
OUR OFFICE OPEN TILL 8 P. M.
RESEARCH MGR.—Mkts. sales..$10,000
SALES PROM. MGR.—Foods..$10,000
SALES PROM. MGR.—Exports..$8,000
PUBLIC REL. MGR.—Mfrs. exp..$8,000
INDUS. REL. MGR.—Large mfr..$12,000
PERSONNEL DIR.—Chgo. mfr..$7,500
PERSONNEL DIR.—Out town..$6,000
PROD. MGR.—Mech. elect..$7,500
CHIEF ENGR.—Chgo. mfr..$6,500
COPYWRITER, adv. agency..$5,500
SALES ENGR.—Pneum. mach..$5,500
ENGR.—Develop. plastics, elec..$5,000
ENGR.—Packaging layouts..$5,000
ENGR.—Incentives, evaluations..$5,000
ENGR.—Elect. prod. methods..$5,000
ENGR.—Jr. time study meth..$3,000
GENL. FOREMAN—Stampings..$4,000
ASST. PROD. MGR.—Assemblies..$5,000
OFFICE MGR.—Sales, elect. mfr..$5,000
SALES ENGR.—Power distrib..$5,000
SALESMAN to retail executives..$4,000
CORRESPONDTS.—Tech. sales..$3,600
ASST. PER. MGR.—Empl. recds..$3,600
ASST. CR. MGR.—Elect. prod..$3,600
COPYWRITER—Electrical mfr..$3,600
ACCT.—Statements, payroll..$3,600
ACCT.—Asst. treasurer, mfr..$3,600
ACCT.—Budgets, audits..$3,300
ACCT.—Yng. exec., asst. compt..$3,300
ACCT.—Procedures, systems..$3,000
JR. ACCT.—Cost dept. trainee..$2,100
STENOGRAPHER—Tech. dept..$2,100
TRAINEE—Tech. travel ser..$3,000
TRAINEE—Br. mgr., cr.-collec..$2,600
TRAINEE—Time study, math..$2,600
TRAINEE—Sales to industrials..$2,600
TRAINEE—Foreman receiv. rm..$2,100
CLERK—Compt. office records..$2,700
CLERK—Research, sales reports..$2,700
CLERK—Corresp., sales dept..$2,600
CLERK—Costs, timekeeping..$2,400
CLERK—Purchasing dept..$2,400
CLERK—Production dept. rec..$2,100
VETERANS given special attention.
THE HONES COMPANY
14 EAST JACKSON-BLVD. RM. 1515

5 PROD. ENGS., $6,000
Hvy. Metal Fabr. exp. Post-war jobs.
3 PLANT ENGRS..$6,000
PROCESS ENGINEER..$6,000
INDUSTRIAL ENGRS..To $7,200
2 METHODS ENGRS..$6,000+ Bonus
10 TIME STUDY ENGRS..To $5,400
DEVELOPMENT ENGR..$6,000
HYDRAULIC ENGR..$5,400
MASTER MECHANIC..$4,800

Draftsmen-Designers
Architectural, $5,000; Packaging mchy., $5,000; Fract. h. p. Motors, $5,000; Hydraulic Press, $4,800; Tool and Die, $4,800; Valves, $4,800; Jr. Draftsman, O. T.+$2,600; Jr. Arch. Draft., $2,400.

SALESMEN
Pharm. detail or sales, exps., +$3,000; Drug Spity., exps., +3,000; Restaurant Eqpt., exps., +$3,600; Lighting Eqpt., exps., +$3,600.
ADVERTISING PRODUCTION..$3,600
SALES PROMOT. WRITER..$5,000

EXEC. ACCT., $6,500
COMPTROLLER—Chi. mfr..$6,000
BUDGETS & COST CONTROLS..$6,000
OFC. & ACCTG. PROCEDURES..$5,400
ASST. TO TREAS.—Good acct..$5,200
2 INTERNAL AUDITORS..$3,600
SHIPG. CLERK—S. E. side..$3,380
ACCT.—Food and liqr. control..$3,600
5 STENO.-SECYS..$2,400-$2,700

LEARN TIME STUDY, $200
50 SHOP MEN, $1-$1.75.
INDUS. CAFETERIA MGR..$5,000.
Inspectors..$1-$1.65 | Typesetter..$60
Cooks..$3-$400 | Maintenance..$1.25
W-A-B-A-S-H
15TH FLOOR. 202 S. STATE.

HARRISON 9800
PETER E. SCHWARTZ
FOR THE FOLLOWING POSITIONS.
EXPORT MGR.—So. Amer..$15,000
COMPTROLLER—C.P.A.; mfg..$15,000
C. P. A. TAX ACCT..$4,800
TRAV. AUDITOR—Costs..$4,200
ASST. TO TREAS.—Acctg..$4,200
SR. PROC. ENGR.—Public exp..$5,400
METHODS-PROCED. ACCT..$5,400
3 COST ACCOUNTANTS..$4,200
COST ACCT.—Travel; std..$5,000
ACCT.—Renegotiations..$5,000
COST ACCOUNTANT—Iowa..$4,800
2 BUYERS—Metals..to $4,200
10 MDSE. TRAINEES..$3,600
College grad.; good personality.

MARIE BUTLER
FOR THE FOLLOWING POSITIONS.
F. C. BKKPER.—Near loop..$280
2 SYSTEMS-METHODS ACCTS..$325
10 JR. ACCTS.—Gen. or cost..$225+
SHIPPING SUPERV.—South..$325
3 EXPEDITERS—Mfg.—N. west..$250
3 SALES CORRESP.—Manuf..$225
JR. CREDIT MAN—Loop..$200
PERSONNEL ASST.—South side..$195
2 ACCTG. CLKS.—Mfg.-av..$195
RECORD CLK.-ORDER FILLER..$195
EXPENSE LEDGER CLK.—Loop..$175
3 TIMEKEEPERS—Near loop..$165
3 RESERVATION CLERKS..$160

MYRTLE BARNARD
FOR THE FOLLOWING POSITIONS.
ACCT. EXEC.—Indus..$6,000
ACCOUNT EXEC.—Foods..$6,000
ADV. MGR.—Cosmetics..$5,500
ADV. MGR.—Foods..$5,000
JR. COPYWRITER—A-1 oppor..$2,500
ORGANIC CHEMIST—Flour..$5,000
JR. CHEMIST—A-1 firm..$2,600

CASTLE-BARTON
HARRISON 9800. 220 S. STATE.

FACTORY MANAGER..$25,000
500 employes; cutlery instruments.
MASTER MECHANIC..$10,000
Engineering, processing, toolroom.
DEVELOPMENT ENGIN'R..$10,000
Industrial bake ovens or hydraulics.
CHIEF TOOL ENGR..$10,000
MFG. TOOL ENGR..$8,000
FIELD TOOL ENGR..$7,500
ELECTRONIC ENGRS..$7,500
ELECTRICAL ENGRS..$8,000
METALLURGIST..$6,000
SALES EXECUTIVE..$6,000
NIGHT FOUNDRY SUPT..$6,000
GEN. ACCOUNTANT..$6,000
C. P. A. position leads to controllers'p.
CHEMIST—Some metallurgy..$5,200
CHIEF ACCOUNTANT..$5,200
PLANT ENGINEER..$5,200
ASST. PLANT ENGR..$5,400
ASST. PRODUCTION SUPT..$5,400
COST ACCOUNTANT..$5,400
MACHINE SHOP FOREMAN..$5,400
SALES CORRESPONDENT—Oil..$4,200
MAINTENANCE FOREMAN..$430
INDUSTRIAL CAFETERIA MGR..$430

PROGRESSIVE
11TH FLOOR. 202 S. STATE.

FINANCIAL PERSONNEL
39 S. LA SALLE-ST. ROOM 816.
Buyer; mdse. exp.; to..$10,000
Prod. control engineer..$7,500
Chemical engineer; young..$6,000
Credit man; bank exp..$6,000
Accts. rec. solicitor; finance..open
Securities analyst; bank..$4,800
Bank operations man..open
Traveling auditor; mfg..$3,600
R. E. loan appraiser-cashier..$3,000
R. E. dept. clerk; bank..$3,000
Counter man; small bank..$2,700
Finance man; bank..$4,200
Bkkpr.-cashier; invest..$2,700
General bank men..$2,400
Investment statician..open
Bank guards..$1,800
La Salle-st. messengers..$1,600
Janitor; loop bank..$1,800

INTERNAL GRINDER, $1.65 HR.
BLDG. MAINTENANCE..$1.10 hr.
Colored watchman-janitor..$140

Colored Men, $45-$55
No experience; miscellaneous factory.
Col. grinders..90c | Crane operator..85c
Col. sprayer..$1.10 | Col. welder..$1.15
Col. elevator..$125 | Col. painter..$175
COL. COUPLE, resort..$260, r., b.
JACKSON, 24 E. VAN BUREN
Telephone Harrison 7320.

ENGINEERS
WORKS MGR.—Hvy. stmpngs..$15,000
CHEM. ENGINEERS..$250-$350
ELECT. ENGINEERS..$250-$350
MECH. DRAFTSMEN..$200-$300
MECH. DESIGNERS..$250-$350
STRUCT. DESIGNERS..$250-$350
EMPLOYER HERE ON ABOVE.
MANY OTHERS NOT LISTED.
AMER. ASSOC. OF ENGINEERS
8 S. MICHIGAN. RANDOLPH 9085.

INSURANCE—Cas. undtr..$500
INSURANCE—Office mgr..400
INSURANCE—Fire Pre.Eng..350
INSURANCE—H&A Super..350
INSURANCE—Fire Sp. Agt..300
INSURANCE—Fire Undtr..300
INSURANCE—Claim Adj..250
INSURANCE—Payroll Aud..250
FERGASON PERSONNEL.
166 W. Jackson-blvd. HAR. 9040.

BIGELOW PERSONNEL
Many positions open for Executives—Office and Technical. Also High School Grads.
14 E. Jackson. Room 1508.

STOCK CLERK, clerical, train..$150
Engineer..$252 | Storeroom..$175
Auditor..$250 | Couples..$300
Factory—hotel—restaurant positions.
SHAY, 1009 N. STATE. DEL. 7400.

—EMPLOYMENT SERVICE—MEN—

YORK AGENCY
"CHICAGO'S FINEST"
FREE AGENCY
EMPLOYER PAYS FEE
CHIEF INDUST. ENGRS..to $10,000
WORKS MGRS., several..to $10,000
CHIEF PRODUCTS ENGR..to $10,000
ELECTRONICS ENGRS..to $8,000
MANAGEMENT ENGRS..to $8,000
INDUSTRIAL ENGRS..to $8,000

| | |
|---|---|
| Mod. Mak..$6,000 | Time Study..$6,000 |
| Sr. Chem..to $6,000 | Mech. E..to $6,000 |
| Tool Dsgnr..$6,000 | Radio Engr..$6,000 |
| Method Eng..$6,000 | Devel. Engr..$6,000 |
| Proc. Eng..$6,000 | Designers..$6,000 |
| Elec. Engr..$5,200 | Draftsmen..$5,200 |
| Maint. Engr..$5,200 | Night Supt..$5,000 |
| Fdry. Engr..$5,200 | Prod. Engrs..$5,000 |
| Jr. Chem..$3,600 | Tab. Super..$3,600 |
| Accountants..$350 | Underwriters..$250 |
| Mk. Research..$300 | Pay Roll Aud..$250 |
| Cost Acct..to $325 | Production..$250 |
| Purchasing..$300 | F. C. Bkprs..$250 |
| Order Clks..$225 | Layout Artist..$250 |
| Jr. Auditors..$225 | Expediters..$250 |
| Ship. Clks..$225 | Salesmen..$250+ |
| Tab. Operator..$225 | Cashiers..$175-$225 |
| Pay Roll Clks..$200 | Stock Men..$200 |
| Ledger Clks..$175 | Timekeepers..$200+ |
| Correspondent..$175 | Checkers..$175 |
| Credit Men..$175 | Retail Sales..$175 |
| Audit Clerks..$175 | Bank Tellers..$175 |
| A/C Dep. Clk..$175 | Adjusters..$175 |
| Billers..$175 | Office Boys..to $150 |
| Typists..$175 | Multigraph..$150 |
| Gen. Office..$175 | Mimeograph..$150 |

YORK AGENCY
28 EAST JACKSON
WABASH 9-5-5-0.

CONSOLIDATED
CHICAGO'S FINEST
NO FEE AGENCY
ABSOLUTELY NO CHARGES FOR ANY POSITIONS WE HAVE.

| | |
|---|---|
| Fdry. foremn..$400 | Mech. Eng..$500 |
| Chemists..$400 | Ind. Eng..$500 |
| Elec. Eng..$400 | Chief Inspr..$375 |
| Timesty. Eng..$400 | Tool Foremn..$400 |
| Radio Eng..$400 | Jr. Chemist..$300 |
| Mgr. Tl. Crib..$350 | Jr. Drafts..$300 |
| Extermintr..$240 | Purch. Art..$400 |
| Expeditor..$230 | Stk. Foremn..$300 |
| Mat. Control..$250 | Interviewer..$250 |
| Inv. Clerk..$225 | IBM Opr..$175 |
| Burroughs..$175 | Biller..$160 |
| Cost Clerk..$350 | Jr. Acct..$200 |
| Accountant..$300 | Ord. Clerk..$200 |
| Artist..$230 | Prod. Control..$225 |
| Standards Ck..$200 | Cashier..$175 |
| Bank Teller..$180 | Bank Clerk..$175 |
| Jr. Purchas..$200 | Checkers..$225 |
| Payrool Clk..$225 | Show Card..$200 |
| Designer..$450 | Lab. Trainee..$185 |
| Sales Corres..$200 | Shpg. Clerk..$200 |
| Salesmen..$300 | Rate Clerk..$215 |
| Office Boy..$160 | Genl. Clerk..$200 |
| Asst. Buyer..$300 | Timekeeper..$275 |
| Bookkeeper..$215 | Cost Clerk..$215 |

NEED "600" MEN
WANT EVERY FREE MAN

| EXPERIENCE. | NO EXPERIENCE. |
|---|---|
| Tur. lathe..$1.75+ | Helpers..$1.00+ |
| Lathe hds..$1.75+ | Welders..$1.00+ |
| Machinist..$1.80+ | Pch. Press..$1.05+ |
| Mill. Mach..$1.75+ | Drill Press..$1.05+ |

CONSOLIDATED
19 WEST JACKSON-BLVD.
WABASH 9400. 2D FLOOR.

LOOP AGENCY
"CHICAGO'S LARGEST"
NO FEE AGENCY
EMPLOYER PAYS FEE

| | |
|---|---|
| Designers..$6,000 | Radio Engr..$6,000 |
| Model Mkr..$6,000 | Time Study..$6,000 |
| Meth. Engrs..$6,000 | Draftsmen..$5,200 |
| Sr. Chem..to $6,000 | Proc. Engr..$6,000 |
| Jr. Chem..to $3,600 | Tool Desnrs..$6,000 |

CHIEF PRODUCTS ENGR..to $10,000
CHIEF INDUST. ENGRS..to $10,000
INDUSTRIAL ENGRS..to $8,000
MECHANICAL ENGRS..to $8,000
WORKS MGRS.—Several..to $10,000
ELECTRONICS ENGRS..to $8,000

| | |
|---|---|
| Cost Acct..to $3,600 | Devel. Engr..$6,000 |
| Mkt. Res'ch..$300 | Elec. Engr..$5,200 |
| Tab. Superv..$300 | Maint. Engr..$5,200 |
| Purchasing..$300 | Prod. Engrs..$5,000 |
| Underwriters..$250 | Night Supt..$5,000 |
| Cashrs..$175-$225 | Fdry. Engrs..$5,000 |
| Order Clerks..$225 | Acc'tants..to $350 |
| Tab. Operat..$225 | Pay Roll Aud..$250 |
| Jr. Auditors..$225 | F. C. Bkprs..$250 |
| Pay Roll Clks..$200 | Expeditors..$250 |
| General Off..$175 | Production..$250 |
| A-C Dpt. Clk..$175 | Layout Advt..$250 |
| Typists..$175 | Salesmen..$250+ |
| Ofc. Boys..to $150 | Ship. Clerks..$225 |
| Messenger..$130 | Stock Men..$200 |
| Multigraph..$150 | Timekeepers..$200 |
| Mimeograph..$150 | Bank Tellers..$175 |
| Corresp'dent..$175 | Retail Clks..$175 |
| Billers..$165+ | Adjusters..$175+ |
| Credit Men..$175 | Audit. Clks..$175 |
| Ledger Clks..$175 | Checkers..$175 |

LOOP AGENCY
28 EAST JACKSON
WABASH 0-5-5-5

LA SALLE
CHICAGO'S BEST AGENCY
CHARGES NO FEE
10 JR. SALESMEN, $200
CITY OR TRAVEL, DRAFT EXEMPT.
YNG. METALLURGIST, $3,600
A-1 FIRM, POST-WAR.
COST ACCOUNTANT, $325
MFG. CO.; NR. LOOP; POST-WAR.

| | |
|---|---|
| Shop clerk..$180 | Older men..$47 |
| Jr. chemist..$190 | Mech. drafts..$300 |
| Radio tech..$325 | Rate checker..$210 |
| Timekeeper..$205 | Timestudy..$300 |
| Elec. engr..$340 | Expediter..$50 |
| Cost clerk..$220 | Bookkeeper..$50 |
| Prod. control..$300 | Jr. Acct..$205 |

OFFSET PRESSMEN, OPEN
Lock-up..$1.30+ | Press Helper..$1
Factory—Machine Shop Jobs
Maintenance man—With car..$70

DRILL PRESS, NITES, $1+

| | |
|---|---|
| Platers..$63 | Plater's helper..$56 |
| Guards..$42 | Millwr. helper..$45 |

TOOL CRIB ATTENDANT..90c+
Elec. helper..80c+ | Motor repair..$1.25
Crane oper..$1.25 | Sand blaster..$1.10
Floor Inspec..$1+ | Lathe Oper..$1.35+
Lathe Setup Supervisor..Open
Grinder-Polisher—Some exper..$56
Punch Press..$1 | Factory Men..$1
Craters—No exp..$56

LEARN DIE CASTING, $1
LA SALLE
25 E. JACKSON ROOM 1607
PHONE HARRISON 9810.

NO FEE
AT ANY TIME
FREE EMPLOYMENT
PRODUCTION CLKS..$175-$225
STENO.-SECY..$200
2 SENIOR ACCTS..$300
COST CLK.—ELECTRICAL..$225
TABULATING OPRS..$175-$225

CHIEF INSPECTOR
RADIO; NEAR LOOP..$1.25 UP
FOREMAN; YG..$65 wk.
SHIPPING CLKS..$1 UP
GUARDS; CLOSE IN..$41.60
MACH.; PLASTICS..$1.50 HR.
PASTRY CHEF..$250 R. B.
LOTS OF COUNTRY CLUB JOBS
500 Machine Shop Jobs
"Costello & O'Donnell"
SUITE 424 202 S. STATE-ST.

NO CHARGE
OF ANY KIND
Come in and Select the Position. You Want Without Obligation.
COST ACCOUNTANT..$3,000-3,600
PAYROLL..$2,500-2,800
PERSONNEL—Coll. Grad..$2,200-3,600
ACCOUNTING CLERK..$2,600
I.B.M. SUPERVISOR..$2,500
ACC. C.P.A.—trained..$3,600
GEN. OFFICE—Young..$2,400
F. C. BKPR.-TYPIST..$2,600
CREDIT MAN—College..$2,600
PRIVATE SECY.—Coll..$2,600-3,000
PAYROLL-CLERK [sup]..$2,200-2,500
JR. ACCOUNTANT..$2,000-2,500
FILE CLERK [no exp.-yg.]..to $1,800

FREE EMPLOYMENT
NO CHARGE TO YOU
FOR OUR SERVICE
HUNDREDS OF FINE OPENINGS
FOR ALL KINDS OF MEN
Office, Professional & Executive
NO RED TAPE—NO DELAY
INVESTIGATE
"TRIANGLE"
202 S. STATE-ST. 4TH FLR.

FREE TO YOU
COST ACCOUNTANT..$300
ACCOUNTANTS—LOOP..OPEN
STOCK CLERK..$200
INSPECTOR—ELECTRICAL..$225
COST ACCOUNTANT—No exp..OPEN
WAREHOUSE MAN..$195
BOYS—OFFICE AND MAIL CLERKS..$110 UP

CHICAGO
7 S. DEARBORN. RM. 720.
STATE 8283.

EMPLOYMENT AGENCIES—WOMEN

WHITE GIRLS, SOLDERING..80c-90c
Colored power machine operators..60c

Colored Girls, $28-$32
No experience, miscellaneous factory.
COLORED COUPLE, resort..$260 R. B.
Colored bus girls, dishwashers, cook's helper.
JACKSON, 24 E. VAN BUREN
Telephone Harrison 7320.

STENO.-SECY.—LOOP..$150
Free lunch.
RECEPT.-P. B. X.—Loop..$130
Lovely office.
Positions open all locations, beginners & exper. clerks, stenos., typists.

Employers Service
6 N. MICHIGAN. STATE 4416.

BIGELOW PERSONNEL
Steno.; loop; 5 day..$150
Many positions open too numerous to list.
14 E. Jackson. Room 1508.

EMPLOYMENT AGENCIES—WOMEN

O'SHEA
"America's Largest"
STENO.-SECRETARY..$165
Small office; La Salle-street; 40 hrs.
STENOGRAPHER..$150
Train for secretary; permanent; 40 hrs.
SECRETARY..$160
North; exc. tra.; 40 hrs.; gd. post-war.
3 FILE CLERKS..$130
Loop; 40 hrs.; no exp. nec.; will train.
4 TYPIST CLERKS..$135
Lite typg.; will take beginners; 40 hrs.
3 OFFICE CLERKS..$120
Loop; will train; 40 hrs.; exc. co.
ASST. BKKPR..$140
Will train; no exp. necessary; 40 hrs.
LEARN COMPTOMETER..$135
40 hrs.; north side; will teach.
RADIO NETWORK..$120
Able to type; 40 hrs.; gen. office.
ADVERTISING..$140
Steno.-typing; 40 hrs.; gd. advancemt.
5 STENO.-SECRETARIES
Loop; north, west and south; 5-5½-6 day week; light typing and shorthand; mfg., advertising, engineering, legal. Salaries from $140 to $165.
O'SHEA
64 E. JACKSON WABASH 1884

SECRETARY
to personnel manager..$175
LEGAL STENO., loop..$200
STENO.-STATIST. TYPIST, N. S..$195
JUNIOR SECY., 1 girl office..$130
STENO.-SECY., W. S..$160
STENO., 5 days, lp..$150
TEMP. STENOS..$7-$8 per da.

SALES LADIES!
Interesting opportunities. Come in to see Miss Irene Langham. Miss Langham has majored in psychology, and understands vocational and personal problems.
CASHIERS..$130
TELEPH. SALES GIRLS..$5-$6 per da.
N. C. R. BKKPRS..$130-$175
UNDERWOOD BKKPR., lp..$175
FULL CHG. BKKPR., MFG. EXP..$250

HOSPITAL SWBD. OPR., $130
TYP.-SWBD., LP..$130
TYPISTS..$125-$165
ASSISTANT BKKPRS..$150
PERSONNEL DEPT. CLERK..$130
DICTAPHONE OPERATORS..to $175

CHEMIST
Girl with bachelor's degree, no experience or with experience as control chemist without degree. Ideal living conditions. With excellent organization in Florida. Earnings well over $200 per month. For further information call
TOM COFFER
MOLENE
And. 4424. Rm. 1230. 105 W. Adams.

Advertising Production
Knowl. of layout & copy writing..Open
SECY—Knowl. of Bkkpg..$216
STENO.—1 girl, Publishers' rep..$140
STENO.—Advertising Dept..$173
SECY—Art Dept., 5 day..$148
STENO.—Michigan Ave..$150
STENO.—5 day..$150
STENO.—GEN'L OFFICE..$173
DICTAPHONE OPER..$150
DICTAPHONE—5 day, loop..$135
TYPIST BILLER..$130
SWBD.-TYPIST..$130
SWBD.-TYPIST, loop..$130
CLERICAL..$140
ORDER CLERK—5 day..$125
COMP. OPER..$150
COMP. OPER.—5 day, loop..$135
E. F. BKKPR.—West suburb..$150
TEMP. E. F. BKKPR., lp., 1 mo..$7.00
F. C. BKKPR.-STENO..$200
TEMP. STENO..$7 day
DEMONSTR.—Health food, lp., av..$175
COLLEGE GRAD.—Will train..$173

FACTORY WOMEN
EXPERIENCED & INEXPERIENCED.
AGES 16-55 YEARS.

| | |
|---|---|
| Punch Press..$39+ | Drill Press..$39+ |
| Inspectors..$38 | Assemblers..$39 |
| Typesetter..$40 | Lite Factory..$33 |
| Coil Winders..$33 | Learn Lathe..$33 |
| Nite Factory..$43 | Grinders..$34+ |

W-A-B-A-S-H
15TH FLOOR. 202 S. STATE.

PAY ROLL CLERK, $40
SECRETARIES..to $50
BOOKKEEPER-STENO..$47.50
ASSISTANT BOOKKEEPER..$42.50
LEGAL STENOGRAPHER..$45
COST CLERK..$40
TELEPHONE OPERATOR..$35
STENOGRAPHERS..to $35
ASST. PAY MASTER..$42.50
COMPTOMETER OPER..$32.50
FILE CLERK..$30
GENERAL OFFICE..$30
JR. TYPIST; Adv. dept..$30
SWITCHBOARD OPERATOR..$30
TEMPORARY TYPISTS..$7 day
TEMPORARY STENOGS..$8 day

COLORED GIRLS
FACTORY WORK
$30 TO $45 WEEK
DAYS OR NIGHTS
STEADY WORK; WEEKLY PAY.
LEARN WELDING..80c hr.
SHOP GIRLS..$45
PUNCH PRESS OPERS..$40
PACKERS..$30-$32
ASSEMBLERS..$32
ELEVATOR OPERATORS..$115
POWER MACHINE OPERS..$30-$45
STOCK ROOM GIRLS..$30
OFFICE GIRLS..$30-$33

CADILLAC
WABASH 4800 33 W. JACKSON

Steno-Secy., W. Sub., $225
STENO.-Secy.—Sales exp.; W. side..$200
STENO.—Sm. loop office..$175
STENO.-CLERK—1 girl office..$160
BEG. STENO.—5 days..$150
SUPVR.—For acct. rec., No. side..$200
TYPIST—Exp. W. suburban..$175-200
TYPIST, AREA..[illegible]
TYPIST and CLERK—5 days..$140
PAY ROLL CLK.—Lp. typ., N. side..$150
STATISTICIAN—Age 30-35..$150
F. C. BOOKKEEPER..$150
ASST. BOOKKEEPER—W. side..$140
ACCT. REC. BKKPER—N. side..$135
RECORD CLERK..$130
DICTAPHONE OPER.—5 days..$140
COMPTOMETER OPER.—5 days..$130
SWITCHBOARD OPER.—LOOP..$135
FILE CLERK—5 days..$130
KEY PUNCH OPERATOR..$130
BEG. OFC. GIRLS [3]—5 days..$130
MGR. for BEAUTY SALON—N.W..$130

Glader Corporation
110 S. Dearborn-st. 4th Flr.

ZINSER PERSONNEL SERVICE
June graduates of our high schools and colleges will be given special vocational placement consideration.
Food buyer or merchandiser.
Payroll supervisor and clerk.
Steno.-bookkeeper; loop office.
Cashier; brokerage office; loop.
Employment personnel director.
Statistician; south side office.
Comptometer calculating operators.
Secy. to media dept. mgr.; adv. agcy.
Switch. oper.-typist for recept. work.
Secy. asst. export mgr.; know Spanish.
Steno.-correspondent; train into career in export with large firm.
Steno. to publicity mgr.; oppor. to train for career in publicity.
Typists for training in specialized fields; La Salle-st. and Mich-av.
Full charge and asst. bookkeepers.
Opportunities for substantial future.
140 S. Dearborn-st. Randolph 2464.

TUCKER PERSONNEL
120 S. LaSalle-st. CEntral 3663.
MISS MARTIN NOW WITH US.
Adv. Prod. Layout Clk..300+
Office Mgr. Stat. Bckgd..225
Office Mgr., know Bkkpg..225
Secy. Engr., Exp., Loop..200+
2 F.C. Bkkprs., know Payroll..200
10 Secys. and Stenos., Lp. 5 d..140-160
Payroll, know compt., Lp..175+
Secy., know Bkkpg., Lp..175
15 Typists, Beg. and Exp..130-150
Underwd Bkprs.150 | Asst. Bkkprs..150
Jr. Clks..to 125 | F.F. Billers..150
Follow-up Clks. 130 | Dict. Opr..150
Lite Sten. Clks.140 | File Clks..to 140
Beg. Clks..110-130 | Mail Clks..130
Switchbd. Opr. [non-essential]..150

PERSONNEL, $200
Switchboard oper.-typist, $160.
RECEPTIONIST-TYPIST..$150
TYPIST, $150.
OFFICE—NO EXP. NEC..$140
TAX CLERK—Will teach..$150
CASHIER-TYPIST, $175.
ORDER CLERK—No exp. needed..$175
CURRENCY EXCHANGE COUPLE. Future, Salary + sharing profits.
Secys..$135-$200 | Bkkprs..$120-$200
Compt..$140 | Dict.oper..$145
INSPECTORS, START $175.
Light factory—Any age; will teach.
CENTURY 30 E. Adams State 0980.

CRAIG AGENCY
209 S. State Har. 7027
BKPR.—NO..$180
STENO.-SECY.—1 girl off.; Lp..$175
STENO.-G.O.—1 girl; W..$175
Secy.-Lite Bkpg., Adv.—1 girl..$175
S.B. Oper.-Steno.—Nr. W..$150
STENO.—Nr. No..$150
Steno.-Bkpr.—1 girl off.; So..$150
Steno.-Secy. to Compt.—5 da..$150
Dicta. Oper.—Temp.; Lp..OPEN
S.B. OPER.-CLER.—Nr. W..$150
S.B. OPER.-STENO.—Loop..$130
Steno.—Lite Cler.-Adv.—5 da..$135
Temp. typist and steno..$7-$8 day
STENO.-SECRETARY..$180
CLERICAL WORKER—No typing..$180
STENO.-DICTAPHONE OPER..$165
STENO.-SECY.—N. W..$160
KEY PUNCH OPER.—Loop..$160
FILE SUPERVISOR..$150
STENO.-SECY.—1 girl off., 5 day..$150
FILE CLERK-TYPIST—5 day..$150
BKKPR.-TYPIST—Evanston..$140

REMINGTON-RAND, INC.
309 W. JACKSON.

SUPERVISOR children's play rm..$150
Comptometer..$145 | Steno..$155
Acct...Open | Cashier..$143
Hotel mgr...$175 | Timekeeper..$155
SHAY, 1009 N. STATE. DEL. 7400.

REDFIELD PERSONNEL
Many high grade office positions open.
SUITE 1511. 5 S. WABASH.

EMPLOYMENT SERVICE—WOMEN.

NO CHARGE
TO APPLICANTS.
Many jobs open for ELLIOTT-FISHER, SUNDSTRAND, and UNDERWOOD. Billing and Bookkeeping machine operators.
UNDERWOOD ELLIOTT FISHER, 105 W. Adams. 4th floor.

—EMPLOYMENT SERVICE—WOMEN—

YORK AGENCY
"CHICAGO'S FINEST"
FREE AGENCY
EMPLOYER PAYS FEE

| | |
|---|---|
| Stencil cutters..$140 | Exec. sec'y..$210 |
| P.B.X. typists..$140 | Bkkpr., pay..$210 |
| Inventory clk..$130 | Steno.-bkpr..$200 |
| Mail clerks..$130 | F. C. bkkpr..$200 |
| Mimeograph..$130 | Monroe oper..$185 |
| Budget clks..$130 | Pay roll..$175 |
| Lab. assists..$130 | Steno.-bkpr..$175 |
| Beg. com. opr..$130 | M. H. biller..$175 |
| Accts. rec..$130 | Record clk..$175 |
| Key punch..$130 | Legal steno..$175 |
| Ditto opr..$130 | Detail clk..$175 |
| File clks..$130 | Stenos..$175 |
| Adjusters..$130 | Dict. steno..$175 |
| Burr'ghs beg..$120 | Personnel..$175 |
| Ledger clks..$120 | Genl. lgr. clks..$175 |
| Parts clk..$120 | Priorities clk..$160 |
| Page girls..$120 | Burr. bkkpr..$160 |
| Clerical..$120 | E. F. bkkpr..$160 |
| Keyboard..$120 | Comptometer..$160 |
| Messengers..$115 | Multigraph..$150 |
| Beginners..$110 | Proofreader..$150 |
| Sales clk..$130 | Statistical..$150 |
| Checkers..$110 | Cost clerk..$150 |
| Audit clks..$110 | Steno. typists..$150 |
| Sec'y to V. P..$200 | Lite stenos..$150 |
| N.C.R.No.3000..$160 | Typists..$150 |
| A/C clerks..$160 | Layout artists..$150 |
| E.F. billers..to $160 | P.B.X. steno..$150 |
| I.B.M. opers..$150 | Dictaphone..$150 |
| Ediphone..$150 | Corresp'd'ts..$150 |
| Monroe calc..$150 | Receptionist..$140 |
| Cashiers..$140 | Gen'l office..$140 |

YORK AGENCY
28 EAST JACKSON
WABASH 9-5-5-0

LOOP AGENCY
"CHICAGO'S FINEST"
FREE AGENCY
EMPLOYER PAYS FEE

| | |
|---|---|
| Proofreader..$150 | Bkkpr.; pay..$210 |
| Multigraph..$150 | Exec. secty..$210 |
| Ediphone..$150 | Secty. to V. P..$200 |
| I.B.M. oprs..$150 | Gen. ldg. clks..$175 |
| E.F. billers to..$150 | Personnel..$175 |
| Cashiers..$140 | Dict. steno..$175 |
| P.B.X. typist..$140 | Stenos..$175 |
| Stencil cutter..$140 | Detail clk..$175 |
| Genl. office..$140 | Legal steno..$175 |
| Receptionist..$140 | Record clk..$175 |
| Adjusters..$130 | M. H. biller..$175 |
| File clerks..$130 | Steno. bkkpr..$175 |
| Ditto opr..$130 | Pay roller..$175 |
| Key punch..$130 | Comptometer..$160 |
| Accts. rec..$130 | E. F. bkkpr..$160 |
| Beg. comp. op..$130 | Burr. bkkpr..$160 |
| Keyboard..$120 | A/C clerks..$160 |
| Clerical..$120 | NCR No. 3000..$160 |
| Page girls..$120 | Correspond'nts..$150 |
| Parts clerk..$120 | Dictaphone..$150 |
| Ledger clerks..$120 | P.B.X. steno..$150 |
| Burr'ghs beg..$120 | Layout artists..$150 |
| Beginners..$110 | Typists..$150 |
| Audit. clerks..$110 | Steno. typists..$150 |
| Checkers..$110 | Statistical..$150 |
| Sales clerk..$110 | Cost Clerk..$150 |

FACTORY
GIRLS—WOMEN
BEST WAGES
LOOP AGENCY
28 EAST JACKSON
WABASH 0-5-5-5

CONSOLIDATED
CHICAGO'S FINEST
NO FEE AGENCY
ABSOLUTELY NO CHARGES FOR ANY POSITIONS WE HAVE.
PAY ROLL CLERK, $40+O.T.
SECRETARY, Export..$175
SECRETARIES, All Depts..$150 up
STENO., Financial..$150
STENO., Bank, Loop..$140
STENO., Engineering, Loop..$ 35
STENO., Personnel, Loop..$ 30

COMPTOMETER OPRS., $150
BURROUGHS BKKP., Learn..$150
BURR'HS BKKP., exp., bank mach..$150
PAYROLL CLERK..$150
BOOKKEEPER..$130

STAT. CLERK, $140
COST CLERK, must type..$120
ORDER TYPIST..$125
STATISTICAL TYP., 40 hrs..$ 28
TYPISTS, beginners..$ 28
RECEPTIONIST, swbd..$ 28
TYPIST, yg., production..$125
TIMEKEEPING..$110-$150

Fact. Girls, 82½c+
GIRLS, lite sitting work..$ 31
FACTORY GIRLS, 4-12 shift..$ 44
CONSOLIDATED
19 WEST JACKSON
WABASH 9400. 2D FLOOR.

"LA SALLE"
CHICAGO'S BEST AGENCY
CHARGES NO FEE
EMPLOYER PAYS ALL FEES. MANY 5 DAYS A WEEK.
SECRETARY, $165
STENO.—MICHIGAN AVE..$160
STENO.—Research dept..$150
STENO.—Real estate; loop..$150
STENO.—5 days..$150
STENO.—S. W. 5 days..$150
SECRETARY—W. S..$150
BEGINNER STENOS..$110-$130

F. C. Bookkeeper, $175
Assistant bookkeeper, nr. north..$155
Bookkeeper-Steno., small office..$150
TYPISTS—All locations, to..$165

| | |
|---|---|
| Compt..$175 | Purchasing..$150 |
| Gen. office..$135 | Personnel..$130 |
| Dictaphone..$150 | Brokerage Cashier..$150 |
| Typist-Biller..$150 | E. F. Bkpr..$150 |
| Mimeograph..$135 | Swbd.-Typist..$135 |
| Keypunch..$135 | File Clerks..$120 |
| Timekeeper..$160 | Moon H'kins..$150 |

FACTORY GIRLS
Light, clean sitting work. No experience, best wages.
LA SALLE
25 EAST JACKSON
PHONE HARRISON 9810

THE BEST THINGS IN LIFE ARE FREE
FREE EMPLOYMENT
OFFICE MGR., F. C. B/K & SECY..$200
SECY., PURCH. EXP..$175
SECY., PRES.—WEST..$175
SECY.—TREAS..[illegible]
SECY.—SALES..$160
SECY.—LEGAL..$150
STENO.—CHEM. 5 DA..$150
STENO.—LEGAL L.P. GEN'L OFC. LP..$150
STENO.—5 DA. LP..$150
STENO.—5 DA. SOUTH..$150
STENO.—BEG. CLERICAL..$130
JR. DRAFTSWOMEN..Open
P. B. X. SOUTH..$150
SWITCHBD. RECEPT. LP..$130
RECEPT. P. B. X. LT. STENO..$130
TYPIST—GOOD AT FIGURES..$130
TYPIST—PHONE CLK. LP..$130
F. C. B/K BURR. MCH..$175
F. C. BOOK. LP. LP..$150
ACCT. REC. B/K..$140
COST CLERK—PRINTING EXP..$130
E. F. BILLER..$130
GENERAL OFC. CLERIC. 5 DA..$115
FILM CLK. 5 DA. LP..$115
COMP. OPERATORS..$120-$140
"TRIANGLE"
202 S. STATE-ST. 4TH FLR.

NO FEE
AT ANY TIME
FREE EMPLOYMENT
STENO.-SECY..$175
CLK.—GD. AT FIGURES..$140
COMPT. OPRS..$130-$150
STENOS.—GEN'L OFC..$130-$150
TYPIST-BILLER..$130
ASST. BKKPR.—5 DAS..$140
DICTAPHONE OPRS..$130.00-$150.00
FILE CLERKS..$110.00-$125.00
PAY ROLL CLERKS..$150.00-$175.00
STENO.-BKKPR..$150.00
GENL. OFC. CLKS..$110.00-$130.00
CORRESPONDENT..$150.00
N. C. R. BKKPR. No. 3000..$150.00
E. F. BILLER..$140.00
MON. CALC. OPR..$140.00
HOTEL CASHIER—LOOP..$130.00

500 FACTORY GIRLS
LITE CLEAN WORK
"Costello & O'Donnell"
SUITE 424 202 S. STATE-ST.

NO CHARGE
OF ANY KIND
Come in and select the position you want without obligation.
POSITIONS IN LOOP AND ALL PARTS OF LOOP
EXEC. SECY. [out-of-town]..$200
SECY. SALES DEPT..$175
N. W. excell. pos.
ASST. BKKPR.—Light typing..$175
N. W. Mfr. Firm.
STENO. SECY.—S. S. POST-WAR..$175
STENO. CLERK—N. S.; 5 da..$160
[3] STENOS.—LOOP-Adv. Firm..$150
TYPIST-BILLER—LOOP..$150
A-1 FIRM.
STATISTICAL CLERKS—LP..$150
EMPLOYERS SERVICE
6 N. MICHIGAN-AV. STATE 4416.

CORBOY-CALVIN
ALL POSITIONS FREE
Secy., private-bkpr.; legal exp.; univ. educ.; A-1 oppor..$200 + bonus
Secy.-rapid stenog.; loop..$195
Steno.—Stat. typ.; 5 d..$150 + bonus
Stenos.—3; good in fig..$140-$160
Steno.—Beg.; loop..$120-$125
DICT., TEMP., 2 MO., LP., $150
Switchbd.—2; lite typ., clerical..open
Switchboard—Good typist..$150
Typist—Lite steno.; some bk..$150+
Typist—Statistical; Mich.-av..$140
Typist—General office..$135
Assistant bookkeeper..$35+
20 W. Jackson. Wabash 6284.

FREE TO YOU
F. C. Bookkpr.—Loop; 5 day..$200
Bookkeeper—Loop..$175
Receptionist—Steno.; Mich..$140
Secretary—5 day; adv..$150
Executive Secy..$175
Secy.; Sales correspondent..$200
Order Filler; Telephone..$150
Asst. Bookkeeper; 5 day..$150
Begin.; Stenos. and typists..$125 up

CHICAGO
7 S. DEARBORN. RM. 720.
STATE 8283.

—EMPLOYMENT SERVICE—WOMEN—

FREE TO YOU
STENO; Loop; small office..$150
STENO; Loop; 5 days..$140
PAY ROLL CLERK; West..$170
TYPIST; Lite bkpg.; small ofc..$150
2 COMPTOMETER OPRS..$150
TYPIST..$150
TYPIST; Loop; 5 days, 37½ hrs..$140
2 FILE CLERKS..$115-$140
COMPT. OPR.; Loop; 5 day..$135
BEGINNER STENO.; 5 days..$120
JR. CLERK; 5 days; 35 hrs.; lp..$115
DAVIS PERSONNEL
7 S. DEARBORN RM. 1206

—SITUATIONS WANTED—MEN—
—Men—Stores and Offices—

Accountant—Desires pos. with small or medium size public accounting firm. College graduate with 10 yrs. exp., some pub. Address H K 37, Tribune.

ACCOUNTANT—Executive; exp. in retail field; N. W. grad. Seeks opportunity to advance.
ADDRESS T 419, TRIBUNE.

ACCT.—Sm. sets books, audit, simls. tax., by wk. or mo. Auditor, Dea. 1791.

BOOKKEEPING AND ACCOUNTING SERVICE.
Fast, efficient; financial statements, all taxes, small audits. Sup. 5180.

A better weekly and monthly bookkeeping service by competent accountants. All state and federal taxes prep. Address T 546, Tribune.

— Executives and Managers —

Junior executive — Ambitious married man, draft deferred. Well informed in C. M. P. plan, and as priorities administrator; organizer; good memory and personality. Experience in financial, purchasing, credits, and collections. Ability to install systems, act as auditor, experienced bookkeeper, typing, thorough in office procedure, capable of assuming duties of general executive. Unblemished record. Post war future must be certain. State minimum salary position can justify.
ADDRESS H K 4, TRIBUNE.

Accountant-Corporate, all taxes, Office Manager, Credits & Collections, Purchasing steel, etc., Priorities, Sales, Correspondence. Permanent.
Address T 271, Tribune.

Desire good business opport. or facty. agent connection; 15 yrs. exec. exp. with both wholesale and retail selling knowl.; highest ref.; now empl. over 10 yrs. same co.; must improve my ave. yearly earnings of $7,000. Confidential. Address T 317, Tribune.

Desire position as plant manager, production manager, or other top supervisory job in production. 30 yrs. old, engineering graduate, 8 yrs. all around experience in metal industry. Will be in Chicago 23d thru 26th. Call Park Ridge 1923 J.

INSPECTOR-FOREMAN—Interested in plant making, using or contemplating the use of plastics; mech. inclined for set ups or assembly line. Exp. blue prints, mics., gages, plastics and coordination of PLANT PRODUCTION, age 36. Address T 355, Tribune.

COMPTROLLER-TREASURER
22 years' exp. heavy mfg., budgets, taxes, insurance; contract terminations; renegotiation of contracts. Will leave town. Address T 336, Tribune.

SALES DIRECTOR.
Sales organizer, sales promotion, personnel director; traveled 40 states; available; age 42.
ADDRESS T 313, TRIBUNE.

EXECUTIVE ACCOUNTANT.
Est. record in public and mfg. acctg. Qualified in costs, budgets, analysis and presentation of statemts. to mgmt. Sal. $6,000. Address T 428, Tribune.

PRODUCTION SUPERVISOR—20 yrs. exp. planning prod. and inspection; pref. defense wk.; ref. furn.; can handle personnel; draft def. Uni. 0373.

FOREMAN
SHIPPING, STOCK, RECEIVING.
ADDRESS T 327, TRIBUNE.

Men—Professions and Trades

AD MAN—Plan, copy, layout; agency or M. O. exper.; full or part time. Address T 357, Tribune.

ADVERTISING—Expd. agency man; part time. Address T 364, Tribune.

CHEMIST, PH. D.
6 years' exp. synthetic rubber, resins, colloids. Desires 1 or 2 year project on consulting basis, starting November. Address T 260, Tribune.

Painting and decor.—Interior-exterior; extra good work; refs.; reas. Ard. 5803.

PAINTING — DECORATING
Work guaranteed. Lincoln 0971, aft. 5.

PAINTING-Decorating—Contract; exterior-interior; A1 work. Albany 6740.

Telephone Swbard. man—Exp., desires work in that field; age 36; mar.; go anywhere. Address T 372, Tribune.

Transportation Specialist
25 years exp. operation maintenance just concluded; 3 yr. gov. serv. avail. W. H. Carson, 10647 Mackinaw-av.

— Salesmen —

Industrial salesman—Personable young man, 33, 5 years industrial sales, mechanical background, tool maker and designer; available at once for sales, field engineer or factory representative. Not less than $5,000 considered. Wire or write. James S. Cambron, 554 Lake Lotawana, Lees Summit, Mo.

Salesman—15 yrs. exp.; college educ.; ex-serviceman. Address C 537, Tribune.

SITUATIONS WANTED—WOMEN
—Women—Stores and Offices—

ACCOUNTANT-STENO. — Full charge; experienced. KEDZIE 7894.

BOOKKEEPER, OFFICE MGMT.
12 yrs. background mfg., trucking, institutional; starting salary $50 week.
ADDRESS T 550, TRIBUNE.

Comptometer, bkkpg., typing service at home. Address T 356, Tribune.

Comptometer or clerical—Can give 5 hrs. daily. Address C 545, Tribune.

Drs. asst. with typing, bkkpg., gyne. and O. B. preferred. Ref.; loop or near North. Address T 360, Tribune.

OFFICE MGR.-BKKPR. Exc. exp. Loop or N. S. Address T 329, Tribune.

Receptionist—General office; experienced; 5 day week. Sheldrake 2016.

SECY. EXEC.—Office mgmt., full chg. bkpr.-steno., able follow thru. Puberty, sales; mfg. 40 hrs.; 248. Lawn. 3819.

Secretary—Confidential; some dict.; prefer sm. office; college graduate; loop. Address T 479, Tribune.

SECY.—8 YRS. EXPER. Age 25. Loop. $160 mo. Columbus 7587.

Stenographer—Exp. July, Aug., Sept. 5 day week. $35. Bittersweet 4073.

— Executives and Managers —

Office manager or payroll supervisor. Take comp. charge, exp. bkkpg., cashier, payroll, taxes, all phases. Loop or S. side; perm. Address T 496, Tribune.

—Women—Professions, Trades—

Restyle, alter., making; expt. fitter; Mich.-av. exp.; your home. Sin. 6435.

Technician—Laboratory; in small hospital. Address T 418, Tribune.

—Women—Household Help—

Cook—Exp.; for home; good refs. State particulars. Address C D 80, Tribune.

Housekeeper—Competent woman, with small boy; motherless home. Ard. 6381.

Middle Aged Lady—For light housework or hospital and hotel work; exp. No children. City or country. Best of refs. Ard. 1517. Mrs. Haynes.

—Women—Hotels, Restaurants—

Clerk in small hotel—2 years exper. Competent, reliable. References. Vincennes 2594 after 10 a. m.

—Women—Couples—

Jap-Am. cook, hsemn.—Exc. ref.; top wages, sm. fam. Nishi, 4948 Blackstone.

—Employment Agencies—

Cleaning, laundry—Fast; $5-$6, carfare. Evelyn's Placement Service, Ken. 8085.

—TRADE SCHOOLS—MEN—

MED. AND X-RAY TECHNICIANS
needed; 3 to 10 mos. practical training if going into service, training will help qualify for Med. Div. Day-eve. classes. Free catalog. Visitors welcome.
CHICAGO COL. OF LAB. TECHNIQUE
410 S. Michigan-av. Webster 3330.

RADIO BROADCASTING.
Our former students are employed in radio all over the U. S. announcing, acting, writing, newscasting. DAY or EVE. Ph. WAB. 6762, or write or call
COLUMBIA COLLEGE.
Fine Arts Bldg., Michigan near Congress.

MACHINIST trade—Tool and Die and short Lathe course. Get FREE book. Allied School of Mechanical Trades. 609 W. Lake, Chicago. Che. 3300.

Learn Freight Traffic—Day or Eves. Call, write Freight Traffic Institute, 176 W. Adams, Dept. T-16. Sta. 2330.

Learn Refrig., Air Cond.—Day or eve. Commercial Trades, 221 N. La Salle-st.

— TRADE SCHOOLS—WOMEN —

CHICAGO COMMERCIAL COLLEGE.
ENROLL NOW.
Highest Salaries; Choice Positions.
COMPTOMETRY, $25 COMPLETE.
SPEEDWRITING, $25 COMPLETE.
Authorized School of Speedwriting, Inc.
FREE DEMONSTRATION.
TYPING, DAYS, $5 MONTH.
GREGG, MUNSON, PITMAN.
STENOGRAPHY, $10 MONTH, DAYS.
EVENINGS, 3 MONTHS, $20.
SWITCHBD., $6; KEY AND PLUG BDS.
DICTAPHONE, $5.
FILING AND INDEXING COMP., $15.
BOOKKEEPING, $8 PER MONTH.
EXP. UNIVERSITY INSTRUCTORS.
FREE CATALOG.
MEN AND WOMEN.
FREE EFFECTIVE PLACEMENT.
VISITORS WELCOME.
127 N. DEARBORN FRA. 4803

IMPORTANT INFORMATION FOR WOMEN
Need great for practical nurses for full or part time; opportunity to train at home; experience and high school education not necessary; ages 18 to 60; instruction under supervision of registered nurses; prominent doctor is medical consultant; nursing supplies included; information FREE. Write or phone
WAYNE SCHOOL OF PRACTICAL NURSING
DIVersey 3633. 2301 N. Wayne-av.

Medical and X-Ray Technicians Needed
3 to 10 months' course practical training in med. lab. and hospital; qualify for a profession serving hospitals, doctors' offices, clinics, etc. Security for future. Day-eve. classes. Free placement. Visitors welcome. Free catalog.
CHICAGO COLL. LAB. TECHNIQUE
410 S. Michigan-av. Webster 3330.

LEARN SWEDISH MASSAGE.
EARN WHILE YOU LEARN.
SELAN'S SYSTEM.
Loop—59 E. Madison-st. Cen. 7073.
South—6404 Halsted. Nor. 2500.
North—4066 Milwaukee-av. Ave. 3300.
West—4101 Madison-st. Sac. 2727.

Become a FASHION or PHOTO Model. Call or write for free test chart. JO KEITH, 14 W. Lake-st. Dea. 0134.

Marinello System of Beauty Culture. Gertrude Hale School, 162 N. State-st.

Learn BEAUTY CULTURE—Only $75. HEIM BEAUTY SCHOOL, 6 E. Lake-st.

GRETA DEAL SCHOOL OF BEAUTY CULTURE, 3206 N. Wilson, Wel. 1638.

DRESSMAK'G; MILLINERY SCHOOLS

Dress Designer, Patterns, Dressmaking, Millinery. Forest Academy, 36 S. State.

Rene School Design—Fash. ills., mill., dressmkg., draft. Day-eve. Yan 0933.

TODAY'S URGENT WAR JOBS!

By government recommendation, special attention is called to the jobs offered below by firms engaged in vital war work. To make your efforts count most, apply for one of these critical jobs today.

Construction Men Urgently Needed Now
DU PONT COMPANY'S
*Pacific Northwest War Construction Project*
Transportation advanced. Attractive wage scale; 54 hr. week; time and a half over 40 hrs.; living facilities for all. We need:
MACHINISTS—MILLWRIGHTS
CONSTRUCTION WORKERS
CARPENTERS
United States
War Manpower Commission
Employment Service
308 N. Michigan-av.

MEN 18 TO 50
BOYS 16 OR OVER
WOMEN 21 TO 50
*FULL TIME—PART TIME*
Chicago Union Station
NEEDS
Baggage Handlers—Mail Handlers
Janitors—Cleaning Women
Parcel Room Helpers
Signal—Interlocking Maintainers
Apprentice Levermen
Switch Tenders—Track Laborers
Stationary Engineers
Firemen
GOOD PAY—STEADY WORK
DAY OR NIGHT SHIFTS
516 W. JACKSON-BLVD.
1250 MILWAUKEE-AV.

*Trimmers*
*Combination Welders*
*Spot Welders*
Vital transportation seating equipment.
Tropic-Aire, INC.
Write or call
Spaulding 2300
Personnel Dept.
4501 AUGUSTA BLVD.

*MEN AND WOMEN*
DAYS AND NIGHTS
MEN:
Sheet Metal Workers, Set-Up Men
Automatic Screw Operators
Hobbing Machine Operators
Millwrights, Platers' Helpers
Truckers, Checkers
Order Fillers
Scalemen
MEN AND WOMEN:
Inspectors—Burrers
Mill Mach. Opers.—Solderers
Drill Press Opers.—Packers
Punch Press Opers.—Assemblers
10% Bonus on 2nd and 3rd Shifts
STEWART WARNER
DIVERSEY AND WOLCOTT
2800 NORTH—1800 WEST
Apply Personnel Office
2811 WOLCOTT—8 to 4 DAILY
or
338 N. LA SALLE—20TH FL.
9-4 Daily except Saturday

MEN —— WOMEN
VITAL WAR WORK
*Get in the Fight with*
TELETYPE CORPORATION
Machine Operators
Cafeteria
Cafeteria Helpers
Maintenance Men
Stock Selectors
Output Tracers
Stenographers
Bench Hand
Messengers
Inspectors
Laborers
Janitors
Packers
Clerks
Apply 8 A. M. to 5 P. M.
Monday thru Saturday
Employment Office
2600 Southport Avenue
(1400 West—2600 North)

MEN—WOMEN
Help the War Effort
Help Yourself
Learn an Essential Wartime and Peacetime Business
Miehle Press Feeders
Ink Mixers
Glue Machine Operators
Setters, Bundlers and Casers
Stock Boosters and Rackers
Building Repairmen, Laborers
Feeders, Peelers
*Excellent Opportunity—Good Working Conditions—Good Rates*
CONTAINER CORPORATION OF AMERICA
1341 W. 35th Street

MEN
FOR WAR WORK IN STEEL MILL
Carpenters
Riggers
Laborers
Good pay—Time and ½ for Hours over 8 and 40
Advancement possibilities
WISCONSIN STEEL WORKS
2701 E. 106th St.
1 block East of Torrence Av

OPERATORS
Power Sewing Machines
High Earnings Plus Bonus
Evening work, 4 o'clock to 12:30
Poster Products needs you for essential navy war work.
Your navy men need homes and hospitals and protection of equipment out in the Southwest Pacific. Help them by making the tents they need.
Female Operators — Single needle and double needle.
Boys—For evening work.
Excellent rate—10% bonus for evening work. Free uniform service. Free group and life insurance.
COME IN AT ONCE AND SIGN UP FOR YOUR PART
Poster Products Inc.
3401 W. Division Street

Carnegie-Illinois Steel Corp.
*SOUTH WORKS*
We need men to fill many types of occupations. Perhaps we have just the kind of job you are looking for. Come in and talk it over—NOW.
LABORERS, WIREMEN, HELPERS, RIGGERS, MACHINISTS, CHIPPERS, SCARFERS and many other openings available.
EMPLOYMENT OFFICE
OPEN DAILY 8 A. M. TO 5 P. M. AND UNTIL 4:30 P. M. ON SATURDAY
3426 E. 89th St.

WESTERN ELECTRIC
Pioneers in the development of electronics
Men—Women
Have you radio experience?
If so, you should enjoy applying your skill in our light, clean Radar Department.
Have your choice of—
WIRING TESTING
ASSEMBLY INSPECTION
Other openings for men and women experienced and inexperienced such as:
PACKING PLATING
STOCK SELECTING
As the nation's largest manufacturer of electronic equipment our people are making every effort to get our casualty-cutting equipment to our fighters in time. Will you help them? You will like the friendly atmosphere and opportunities for advancement.
*Let's Discuss It!!!*
23rd Pl. and Cicero Ave.
39 S. State St., Room 1102
2060 N. Kolmar 2704 Milwaukee

Wallace
Needs
*Women for—*
Inspectors
Welders
*Men for—*
Sand Blasters
General Shop Help
48 Hour Week
No Experience Required
APPLY TODAY
3028 Lincoln Ave.
Wallace Supplies Mfg. Co.

Pettibone Mulliken Corp.
Needs
Tool Makers
Tool and Cutter Grinders
Lathe and Milling Machine Oprs.
Inspectors—Assemblers
Welders—Burners
Drill and Punch Press Oprs.
Grinders—Riveters
Hookers—Oilers
Molders—Sand Slingers
Laborers—Painters
6 Day Week
Days or Nights
4710 W. Division St.

*Gear Into War Work!*
Do your part in vital industry and get yourself an opportunity at the same time. We need now:
TOOL DESIGNERS
STENOGRAPHERS
SECRETARIES
SCREW MACHINE OPERS
(4 Yrs. Experience)
MACHINISTS
(4 Yrs. Experience)
PUNCH PRESS OPERS.
LABORERS
FILE CLERKS
*Apply Employment Office*
AUTOMATIC ELECTRIC CO.
1019 W. Van Buren St.

Chicago Flexible Shaft Company
"All Out to Win Out" Needs Your Help
*MEN*
*GIRLS—WOMEN*
No Experience Necessary
GOOD PAY—AUTOMATIC INCREASES—EXCELLENT WORKING CONDITIONS
ASSEMBLERS
INSPECTORS
LIGHT MACHINE OPRS.
LABORERS—TRUCKERS
1st Shift 7:30 a. m. 3:30 p. m.
2nd Shift 3:30 p. m. 11:30 p. m.
3rd Shift 11:30 p. m. 7:30 a. m.
5600 W. Roosevelt Road

MEN
Help make an item urgently needed for invasion
*We have attractive positions with good pay for:*
Spot Welders
Craters
Stockroom Workers
Punch Press Operators
Shear Operators
Hours 3:30 p. m. to 11:30 p. m.
APPLY
5660 W. Taylor St.
Hotpoint

Arc Welders
Assemblers
Boring Mill Operators
Drill Press Operators
Heat Treat Helpers
Power Shear Operators
Power Saw Operators
Riveters
Rivet Bucker
Turret Lathe Operator
Material Control Clerk
Laborers
PERMANENT JOBS WITH POST-WAR FUTURE. 58 HOUR WEEK. TIME AND ONE-HALF AFTER 40 HOURS.
ATHEY TRUSS WHEEL CO.
5631 W. 65th St., Chicago

Chicago Daily Tribune
THE WORLD'S GREATEST NEWSPAPER

MONDAY, JULY 24, 1944.

# Rubble of St. Lo Church Is Bier for American Major—Girl, 4, Gives Fire Alarm; 100 Flee Building

[Associated Press Wirephoto.]

Shrouded in American flag, the body of an officer identified only as "Major Aowie" rests atop rubble of St. Croix church in St. Lo, where he was killed as he led battalion into the German strong point in Normandy. Some of his men have set up machine gun in bomb crater in foreground.

[Associated Press Wirephoto.]

Woman wounded in explosion of robot bomb in southern England is aided by civilian defense workers. R. A. F. planes yesterday attacked robot installations in France.

*(Story on page 4.)*

[Associated Press Wirephoto.]

American soldier, wounded in foot, is treated by medical corpsmen in foxhole near front line in Periers area of France.

[Associated Press Wirephoto.]

AMERICAN ARMY MEN AND WOMEN SHARE RATIONS IN NORMANDY PICNIC SETTING

[Associated Press Wirephoto.]

Screen Actress Susan Hayward and Jeffrey T. Barker after their wedding yesterday in Hollywood, Cal.

*(Story on page 4.)*

[TRIBUNE Photo.]

Firemen battling $12,000 blaze which destroyed one "L" coach and damaged two others on Lake st. storage track, just east of Hamlin av., yesterday afternoon.

*(Story on page 7.)*

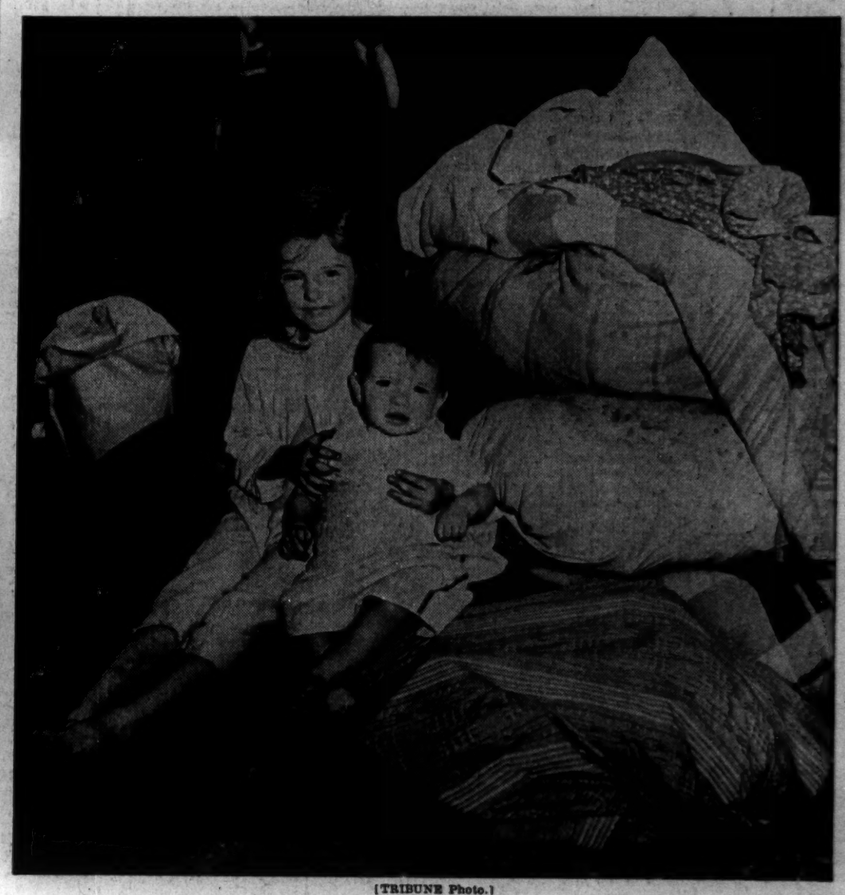

[TRIBUNE Photo.]

Charlotte McCabe, 4, who gave alarm which enabled nearly 100 residents to escape fire at 3850 Ellis av., sits on household goods with sister, Doreen, 9 months.

*(Story on page 7.)*